

INDIAN RIVER STATE COLLEGE

Creating Your Future Today

FIVE NEW IRSC BACHELOR'S DEGREE PROGRAMS

Beginning August 23, 2012



BUSINESS ADMINISTRATION — Get the competitive advantage in the business world. You'll develop knowledge and skills in management and leadership, corporate finance, strategic planning, human resources, accounting and entrepreneurship. You'll have what it takes to climb the corporate ladder, start your own business or continue for an MBA.

CRIMINAL JUSTICE — Be ready for a leadership career in criminal justice with the education you need for success in local, state and federal law enforcement, probation, corrections, juvenile justice and private companies providing security services. You'll focus on all aspects of this exciting field, including criminal and delinquent behavior, ethics, the courts, juvenile justice, organized crime and more in the 50-acre Treasure Coast Public Safety Training Complex.

INFORMATION TECHNOLOGY/SECURITY MANAGEMENT — Prepare for a well-paying future in information technology with expertise in cyber security, one of the nation's most rapidly growing fields impacting business, government and the military. Gain advanced skills in building, operating and managing computer networks. Courses include Database Design and Administration, Network Technologies for Information Professionals, Network Security and Cryptography, Computer Forensics and Web Application Development.

PUBLIC ADMINISTRATION/EMERGENCY PLANNING AND MANAGEMENT CONCENTRATION — Develop the credentials, skills and understanding to play a key role in community, state and federal planning, organization and management of natural and manmade emergencies. You'll gain a firm background in multi-agency incident command, emergency services policies, organizational behavior and administration, public budgeting and conflict resolution.

PUBLIC ADMINISTRATION/PUBLIC POLICY AND LEADERSHIP CONCENTRATION — You'll be ready to effectively manage people and projects, provide top-quality service and ensure careful use of resources as a professional in a local, county, state or federal position. The region's top employers include city and county government with many opportunities for employment as public employees approach retirement. This program will also provide you with a solid foundation for graduate studies in Public Administration, Political Science and Law School.

VISIT YOUR NEAREST CAMPUS TO FIND OUT MORE OR VISIT WWW.IRSC.EDU
1-866-792-4772

BACHELOR'S DEGREE INFORMATION SESSION

Tuesday, July 17, 6:30 p.m.

IRSC Main Campus
 Kight Center for Emerging Technologies
 Virginia Avenue & 35th Street, Fort Pierce, FL
 1-866-792-4772



SCHEDULE CONTENTS

Academic Calendar	2
Fees	2
Placement Testing	2
Baccalaureate Degree Information	3 - 5
Registration Information	6
Fall Course Listing	7
Academic Support Center	36
Programs of Study	37
Adult Education	37
Financial Aid Information	38
Campus Map	39

See the reverse side for campus addresses and phone numbers.



Indian River State College

Tuesday, August 21 - Last day to add or drop without a late fee until 7:30 p.m. at all campuses or until 11:00 p.m. online www.irsc.edu

Wednesday, August 29 - Drop/Add ends. Last day to pay all fees at all campuses until 6:30 p.m. or until 11:00 p.m. online.

NO REFUNDS AFTER THIS DATE.

2

FALL 2012 ACADEMIC CALENDAR

July 9, Monday	First day to register for Fall 2012.
July 19, Thursday	Priority Deadline for Baccalaureate applications with transcripts and supporting documentation for Fall 2012 term.
August 14, Tuesday	New Faculty report.
August 15, Wednesday	Returning Faculty report.
August 21, Tuesday	Registration Deadline. Last day to pay without late fees.++ Internet Course Orientation 4:00, 5:00, or 6:00 p.m., Kight Center V-110, Main Campus.
August 22, Wednesday	Late Registration begins. \$30 late fee on or after this date. Drop/Add begins.
August 23, Thursday	Classes begin.
August 29, Wednesday**	Drop/Add ends. Last day to pay all fees. NO REFUNDS after this date. Priority date to apply for Fall 2012 Graduation.
September 3, Monday	*HOLIDAY - Labor Day
October 31, Wednesday	First day to register for Spring 2013.
November 7, Wednesday	Last day to withdraw from full semester classes with a "W".
November 12, Monday	*HOLIDAY - Veteran's Day Observed
November 15, Thursday	Deadline to apply/pay for Fall 2012 Commencement Ceremony participation.
November 21, 22 & 23 Wednesday, Thursday & Friday	*HOLIDAY - Thanksgiving
December 5, Wednesday	Last day for total withdrawal from all classes.
December 7, Friday	Priority Deadline for Baccalaureate applications with transcripts and supporting documentation for Spring 2013 term.
December 12, Wednesday	Last day of classes and final exams.
December 13, Thursday	Grades due/entered by 8:00 p.m. Faculty Service Day.
December 14, Friday	Grades available online. Faculty Service Day.
December 17, Monday	Faculty Service Day.
December 18, Tuesday	Fall Commencement.
December 19 - 31, Wednesday - Monday	*HOLIDAY - Winter Break
January 1 & 2, Tuesday & Wednesday	*HOLIDAY - New Year's Day Observed

****Students who do not attend the first week of their class will be withdrawn. Students should consult the class syllabus.**

*Official Holiday – All offices closed. No classes.

++Students who have not paid their tuition and fees or received payment coverage from other sources will be dropped from their classes; they must pay a late fee and re-register.

PLACEMENT TESTING

Florida Statutes require that degree-seeking students take one of the approved placement tests prior to registration. Students who present ACT scores of Reading 18, English 17, Math 19, or SAT scores of Verbal 440, Mathematics 440, or higher, may be exempt from taking the Postsecondary Education Readiness Test (P.E.R.T.). Currently, IRSC administers the P.E.R.T., National SAT and National ACT exam. The P.E.R.T. is offered daily at each campus. There is a \$10 testing fee for the entire exam and \$10 for an individual subtest. Photo identification is required. Testing schedules are available online at www.irsc.edu and at all IRSC campuses.

Certain restrictions apply to the number of times you may test. Please see the Assessment Center website for specific details.

FEES

\$103.83 per Associate level college credit, Florida resident

\$390.49 per Associate level college credit, non-Florida resident

\$117.10 per Baccalaureate level college credit, Florida resident

\$536.04 per Baccalaureate level college credit, non-Florida resident

Lab fees are extra.

All fees listed are subject to change at any point during the academic year.

As required by new state regulations, effective July 1, 2011 there is a \$30 per semester tuition charge for Adult High School/GED/ESL for Florida residents and \$120 per semester tuition charge for non-Florida residents.

In accordance with state law, the third time students register for a college preparatory class or for a college credit class, they will be assessed the full instructional cost.

OPEN DOOR ADMISSIONS

Open door admissions means that any high school graduate or GED diploma recipient is guaranteed admission to IRSC upon presentation of transcripts and SAT, ACT, or P.E.R.T. scores. Baccalaureate and selective admissions programs have additional admission criteria. Consult the catalog for your specific program requirements.

OFFICE HOURS Student Services

REGULAR FALL HOURS BEGIN MONDAY, AUGUST 13 - All campuses

Monday - Thursday, 8:00 am - 6:30 pm & Friday, 8:00 am - 5:00 pm

EXTENDED HOURS FOR FALL

Admissions & Records, Advising, Career & Transition Services, Financial Aid, Cashier's Office, and The River Shop @ Fort Pierce, St. Lucie West, Stuart, Vero Beach

Monday, August 20, through Thursday, August 23, 7:30 am - 7:30 pm

Friday, August 24, 8:00 am - 5:00 pm

Monday, August 27, 7:30 am - 7:30 pm

Libraries:

Main Campus Library:

Summer Hours: Monday - Thursday, 7:00 am - 8:00 pm
Fridays, Saturday, Sunday - Closed

Fall Hours: Monday - Thursday, 7:45 am - 9:00 pm
Friday, 7:45 am - 5:00 pm
Saturday, Closed
Sunday, 1:00 pm - 5:00 pm

Morgade Library

at the Chastain Campus:

Mon., Tues., Fri., Sat., 10:00 am - 5:30 pm
Wed., & Thurs., 12:00 noon - 8:00 pm

Sunday, Closed

Hours are subject to change.

Dixon Hendry Campus Library:

Monday - Thursday, 8:00 am - 8:00 pm

Summer Hours: Fridays, Closed

Fall Hours: Friday, 8:00 am - 5:00 pm

Brackett Library

at the Mueller Campus:

Mon., Thurs., Fri., 9:00 am - 5:00 pm

Tues., & Wed., 12:00 noon - 8:00 pm

Saturday & Sunday, Closed

St. Lucie West Campus Library:

Monday - Thursday, 9:00 am - 9:00 pm

Friday, 9:00 am - 5:00 pm

Summer Hours: Saturday & Sunday, Closed

Fall Hours: Saturday, 9:00 am - 1:00 pm

Hours are subject to change.

Bookstores:

The River Shop @ Fort Pierce

Located in the River Commons/KSU

772-462-7700; Toll-free 877-770-2665

Summer Hours: Monday - Thursday, 7:00 am - 6:30 pm
Closed on Friday

Fall Hours: Monday - Thursday, 7:30 am - 6:30 pm
Friday, 7:30 am - 5:00 pm

The River Shop @ Chastain Campus

Summer Hours: Monday - Thursday, 7:30 am - 6:30 pm
Closed on Friday

Fall Hours: Monday - Thursday, 7:30 am - 6:30 pm
Friday, 8:00 am - 12:00 noon

The River Shop @ Mueller Campus

Summer Hours: Monday - Thursday, 7:30 am - 6:30 pm
Closed on Friday

Fall Hours: Monday - Thursday, 7:30 am - 6:30 pm
Friday, 8:00 am - 12:00 noon

The River Shop @ St. Lucie West Campus

Summer Hours: Monday - Thursday, 7:30 am - 6:30 pm
Closed on Friday

Fall Hours: Monday - Thursday, 7:30 am - 6:30 pm
Friday, 8:00 am - 12:00 noon

The River Shop @ Dixon Hendry Campus

(Call for dates and times)

INDIAN RIVER STATE COLLEGE BACHELOR'S DEGREE PROGRAMS

Gain the competitive edge in today's tough job market with a Bachelor's Degree from Indian River State College in one of Florida's fastest growing fields.

See page 37 for a full list of Bachelor's Degree programs offered at IRSC.

Now accepting applications

Priority Application Deadline for Fall 2012 is Thursday, July 19, 2012

Financial aid available to all who apply and qualify

Bachelor's Degree — Fall 2012 Course Schedule Classes Begin Thursday, August 23

Tuesday, August 21 - Last day to add or drop without a late fee until 7:30 p.m. at all campuses or until 11:00 p.m. online www.irsc.edu

Wednesday, August 29 - Drop/Add ends. Last day to pay all fees at all campuses until 6:30 p.m. or until 11:00 p.m. online.

NO REFUNDS AFTER THIS DATE.

Students taking classes on the Internet for the first time at IRSC MUST attend the Introduction to Technology Orientation, August 21, 4:00 p.m., 5:00 p.m., or 6:00 p.m. in the Kight Center, V-110, Main Campus.

REF. #	COURSE ID	TIME	DAYS	COURSE TITLE	CR	RM	INSTRUCTOR	REF. #	COURSE ID	TIME	DAYS	COURSE TITLE	CR	RM	INSTRUCTOR
BIOLOGICAL SCIENCE								BUSINESS							
MAIN CAMPUS - INTERNET - COLLEGE CREDIT								MAIN CAMPUS - NIGHT - COLLEGE CREDIT							
175835	MCB3023			GENERAL MICROBIOLOGY	3		FISCHER	176154	BUL4310	6:00-8:40PM	T	LEGAL ENVIRONMENT	3	B111	TBA
176282	PCB3674			EVOLUTIONARY BIOLOGY	3		BOWEN	176156	MAN3063	6:00-8:40PM	W	ORGANIZATIONAL ETHIC	3	J107	TBA
MAIN CAMPUS - DAY - COLLEGE CREDIT								176160 MAN3802 6:00-8:40PM R STRATEGIES/TECNOLOG 3 B111 TBA							
175764	BCH4053	11:00-12:15PM	TR	BIOCHEMISTRY I	3	N128	HORTON	176159	MAN4046	6:00-8:40PM	M	PERSPECTIVES-LEADERS	3	J107	TBA
175765	BCH4053L	1:00-3:30PM	T	BIOCHEMISTRY I LAB	1	FSU213	HORTON	CRIMINAL JUSTICE							
174326	BSC3465	12:30-1:45PM	MW	BIOTECHNOLOGY II	3	FSU209	PONGAM	MAIN CAMPUS - OTHER - COLLEGE CREDIT							
174327	BSC3465L	2:00-4:00PM	W	BIOTECHNOLOGY II LAB	1	FSU213	TBA	176261	CCJ3612	TBA	TBA	CRIMINAL/DELINQUENT	3	TBA	TBA
174266	BSC3931	2:00-3:00PM	R	JUNIOR SEMINAR I	1	N128	TBA	176263	CJC3011	TBA	TBA	CORRECTIONS PENOLOGY	3	TBA	TBA
174371	BSC3931	3:05-4:00PM	R	JUNIOR SEMINAR I	1	N128	TBA	176260	CJE3065	TBA	TBA	POLICE AND SOCIETY	3	TBA	TBA
174267	BSC3932	2:00-3:00PM	M	JUNIOR SEMINAR II	1	N108	TYLER III	176262	CJL3510	TBA	TBA	AMERICAN COURT SYSTE	3	TBA	TBA
176169	BSC3932	3:15-4:15PM	M	JUNIOR SEMINAR II	1	N108	TBA	176269	DSC3079	TBA	TBA	FOUND-PUBLIC SAFETY	3	TBA	TBA
176178	BSC4422	11:00-12:15PM	MW	APPLICATIONS-BIOTECH BLENDED CLASS, INTERNET COMPONENT INCLUDED	3	FSU209	BOWEN	DIGITAL MEDIA							
176176	BSC4434	9:30-10:45AM	MW	INTRO - BIOINFORMATI	3	TBA	D'ELIA	MAIN CAMPUS - DAY - COLLEGE CREDIT							
176172	BSC4910	10:00-10:55AM	F	SENIOR PROJECT I	1	N118	TBA	175891	DIG3253	2:00-4:30PM	R	ADV DIGITAL MEDIA AU	3	V209B	MASON
176174	BSC4910	11:00-11:55AM	F	SENIOR PROJECT I	1	N118	TBA	174272	DIG3355	8:15-10:45AM	F	ARTIFICIAL EFFECTS	3	V213	WIGHTMAN
176175	BSC4911	9:00-9:55AM	F	SENIOR PROJECT II	1	N118	TBA	174274	DIG3362	11:00-1:30PM	F	ARTIFICIAL 3D CHARAC	3	V213	WIGHTMAN
174254	MCB3023	11:00-12:15PM	MW	GENERAL MICROBIOLOGY	3	N108	FISCHER	175890	DIG4725	2:30-5:00PM	M	ADVANCED GAME DESIGN	3	Y219	WILBERSCHIED
176170	MCB3023L	2:30-5:00PM	W	GEN MICROBIOLOGY LAB	1	N206	TBA	174279	GRA3209	2:00-4:15PM	M	ADVANCED TYPOGRAPHY	3	V217	HINES
174263	PCB3674	12:30-1:45PM	MW	EVOLUTIONARY BIOLOGY	3	N108	BOWEN	175888	GRA4116	2:00-4:30PM	R	ADV ADVERTISING DESI	3	V213	HINES
174264	PCB4023	11:00-12:15PM	TR	CELL BIO & PHYSIOLOG	3	Y226	D'ELIA	MAIN CAMPUS - NIGHT - COLLEGE CREDIT							
176197	PCB4023L	1:00-3:00PM	R	CELL BIO/PHYSIOL LAB	1	FSU213	D'ELIA	175893	DIG3628	8:15-10:30PM	T	GAMING NETWORKING	3	V120	TBA
MAIN CAMPUS - NIGHT - COLLEGE CREDIT								174275	DIG3703	5:30-8:00PM	T	MODELING/SIMULATION	3	V213	WIGHTMAN
176166	BCH4053L	4:00-6:30PM	T	BIOCHEMISTRY I LAB	1	FSU213	HORTON	174276	DIG3713	5:30-8:00PM	T	GAMING PRINCIPLES	3	V120	WILBERSCHIED
176168	BSC3465L	4:30-6:30PM	W	BIOTECHNOLOGY II LAB	1	FSU213	TBA	174277	DIG3823	8:15-10:30PM	T	DIGITAL MEDIA PROBLE	3	V209B	HINES
176171	MCB3023L	5:30-8:00PM	W	GEN MICROBIOLOGY LAB	1	N206	TBA	175889	DIG3870	5:30-8:00PM	R	DISCRETE SYSTEMS SIM	3	V213	TBA
176179	PCB4024	5:30-8:00PM	M	MOLECULAR BIOLOGY	3	N108	D'ELIA	174278	DIG4354	8:15-10:30PM	W	3D MODELING IN ANIMA	3	V213	WIGHTMAN
BUSINESS								175887	DIG4375	5:30-8:00PM	W	ADV MODELING-RIGID	3	V213	WIGHTMAN
MAIN CAMPUS - INTERNET - COLLEGE CREDIT								174427	DIG4394	8:15-10:30PM	T	MOTION GRAPHICS	3	V213	WIGHTMAN
176155	BUL4310			LEGAL ENVIRONMENT	3		TBA	174349	GRA3102	5:30-8:00PM	M	PRIN-VISUAL COMMUNI	3	TBA	HINES
176157	MAN3063			ORGANIZATIONAL ETHIC	3		TBA	175003	GRA3512	5:30-8:00PM	W	BRANDING/CORP IDENTI	3	V217	HINES
176161	MAN3802			STRATEGIES/TECNOLOG	3		TBA	174280	GRA3735	5:30-8:00PM	R	MULTIMEDIA PRODUCTIO	3	FSU209	MASON
176158	MAN4046			PERSPECTIVES-LEADERS	3		TBA	174281	GRA3758	5:30-8:00PM	T	ADV HTML/CSS-WEB DES	3	V209A	GIBSON

REF.#	COURSE ID	TIME	DAYS	COURSE TITLE	CR	RM	INSTRUCTOR
DIGITAL MEDIA							
MAIN CAMPUS - NIGHT - COLLEGE CREDIT							
175892	GRA4137	5:30-8:00PM	T	ADVANCED WEB DESIGN	3	V209B	NEARING
174282	GRA4154	8:15-10:30PM	W	ADV ILLUSTRATION MET	3	FSU209	STILES
175002	GRA4591	8:15-10:30PM	R	ART DIRECTION/CREATI	3	FSU209	HINES
175894	GRA4950	8:15-10:30PM	W	DIGITAL MEDIA PORTFO	3	V217	HINES
175895	GRA4954	8:15-10:30PM	W	DIGITAL MEDIA CAPSTO	3	V217	HINES

EDUCATION

MAIN CAMPUS - INTERNET - COLLEGE CREDIT							
173892	EDM3001			INTRO-MIDDLE SCHOOL	3		AMATUCCI
	EEX4094			ED STUDENT W/AUTISM	3		SWARTZ
	EEX4760			ASSISTIVE TECH/AUTIS	3		TBA
MAIN CAMPUS - DAY - COLLEGE CREDIT							
173739	MAE4363	3:00-4:15PM	MW	MIDD/SECOND MATH MET	3	W222	TBA
MAIN CAMPUS - NIGHT - COLLEGE CREDIT							
173647	SCE3940	5:00-5:50PM	M	TEACH MIDDLE SCH SCI	1	N128	BELL
173644	SCE4942	5:00-5:50PM	W	TEACH 2ND SCI PRACTI	1	N118	TBA
MAIN CAMPUS - NIGHT - COLLEGE CREDIT S-U GRADE							
173741	MAE4932	5:30-8:00PM	M	SEMINAR MATH EDUC	3	W222	TBA
173705	SCE4943	5:30-8:00PM	M	SEM SCIENCE TEACHING	3	N118	CETRULO

EDUCATION (EXCEPTIONAL STUDENT AND ESOL)

MAIN CAMPUS - INTERNET - COLLEGE CREDIT							
174035	EEX4601			EFFECTIVE BEHAVIORAL	3		ZGONC
174037	TSL3520C			CULTURAL DIMENS ESOL	3		ACEVEDO
174038	TSL4140C			TESOL CURRICULUM/MAT	3		ACEVEDO
174039	TSL4441C			ESOL TESTING/EVALUAT	1		OCHACHER
MAIN CAMPUS - DAY - COLLEGE CREDIT							
174398	EDG4376	3:00-5:30PM	M	INTEGRATING LANG ART	3	E102	ZGONC
173794	EEX4265	9:30-10:35AM	TR	CURRICULUM DISA 6-12	3	E101	ZGONC
173486	RED3009	11:00-12:15PM	MW	EARLY/EMERGENT LITER	3	E102	RYALL
174031	RED4348	2:00-4:30PM	T	LITERACY DEVE K-12	3	E102	RYALL
172611	RED4519C	3:00-5:30PM	R	DIAGNOSTIC/INSTRUCTI	3	E102	TBA
MAIN CAMPUS - NIGHT - COLLEGE CREDIT							
173154	EDG4377C	6:00-8:30PM	M	INTEGRATING MATH/SCI	3	E102	LEFT
172929	EEX3103	4:00-4:58PM	W	NORMAL/ABNORMAL LANG	1	J103	PRESMY
173763	EEX4221	6:00-8:30PM	W	EDUCATIONAL ASSESSME	3	J103	LEFT
172930	EEX4264	6:00-8:30PM	R	CURRICULUM DISAB K-5	3	E102	TBA
173278	TSL4340C	6:00-8:30PM	T	TESOL METHODS	3	E101	OCHACHER
MAIN CAMPUS - NIGHT - COLLEGE CREDIT S-U GRADE							
172613	EEX4940	5:30-6:20PM	M	STUDENT TEACHING ESE	12	E201	ZGONC

EDUCATION (MIDDLE GRADES MATH)

MAIN CAMPUS - DAY - COLLEGE CREDIT							
172842	MAE4815	8:00-9:15AM	TR	ELEMENTS OF ALGEBRA	3	W251	TBA

EDUCATION (SECONDARY MATH)

MAIN CAMPUS - DAY - COLLEGE CREDIT							
173751	MAS3105	12:30-2:25PM	TR	APPLIED LINEAR ALGEB	4	W251	TBA
MAIN CAMPUS - NIGHT - COLLEGE CREDIT							
173159	MTG3212	5:30-8:00PM	T	MODERN GEOMETRIES	3	W222	LINDSAY

EDUCATION CORE REQUIRED

MAIN CAMPUS - INTERNET - COLLEGE CREDIT							
173891	EDF4430			MEASUREMENT, EVALUAT	3		VAN VORST
173955	RED3360			TEACHING READING	3		RYALL
MAIN CAMPUS - DAY - COLLEGE CREDIT							
173890	EDF3214	9:30-10:45AM	MW	HUMAN DEVELOPMENT/LEA 15 HOURS FIELD EXPERIENCE REQUIRED	3	W243	VAN VORST
173895	EME3410	1:30-4:00PM	M	INTEGRATING TECHNOLO BLENDED CLASS, INTERNET COMPONENT INCLUDED	3	E101	WILLIAMS
MAIN CAMPUS - NIGHT - COLLEGE CREDIT							
172612	EDG3343	6:00-8:30PM	R	INSTRUCTIONAL STRATE	3	E101	JURENAS
172925	EDG4410	6:00-8:30PM	T	CLASSROOM MGMT/COMM	3	E102	AMATUCCI
173214	MAE3940	5:00-5:50PM	M	TEACHING MIDDLE SCHO	1	W250	TBA
174130	MAE4941	5:00-5:50PM	M	TEACHING 2NDARY MATH	1	W246	TBA
173600	TSL3080	6:00-8:30PM	R	ESOL ISSUES:PRIN/PRA	3	J104	OCHACHER

EDUCATION MATH

MAIN CAMPUS - DAY - COLLEGE CREDIT							
174078	MAT3905	2:00-2:50PM	M	MID GRADES MATH TUTO	3	W209	TBA

EDUCATION MATH

MAIN CAMPUS - NIGHT - COLLEGE CREDIT							
173388	MHF4404	5:30-8:00PM	R	HISTORY OF MATH	3	W249	TBA
MAIN CAMPUS - OTHER - COLLEGE CREDIT S-U GRADE							
173740	MAE4945	TBA	TBA	STUDENT TEACHING-MAT	10	TBA	TBA

EDUCATION SCIENCE

MAIN CAMPUS - DAY - COLLEGE CREDIT							
174258	PCB3063	12:30-1:45PM	TR	INTRO TO GENETICS	3	N118	WILLOUGHBY
174260	PCB3063L	2:30-4:30PM	T	INTRO GENETICS LAB	1	N109	PONGAM
173645	SCE3360	3:00-4:15PM	MW	MIDDLE SCHOOL/SECOND	3	N118	CETRULO
MAIN CAMPUS - NIGHT - COLLEGE CREDIT							
173142	PCB3063L	5:30-7:30PM	T	INTRO GENETICS LAB	1	N109	PONGAM
MAIN CAMPUS - OTHER - COLLEGE CREDIT S-U GRADE							
173648	SCE4941	TBA	TBA	STUDENT TEACHING SCI	10	TBA	CETRULO

HUMAN SERVICES

MAIN CAMPUS - DAY - COLLEGE CREDIT							
175977	HUS3300	9:30-10:45AM	MW	HUMANISTIC/EXISTENTI	3	PS1320	COHEN
175987	HUS3314	1:00-3:30PM	W	COGNITIVE/BEHAVIORAL	3	TBA	DYER
175992	HUS3350	9:30-12:00PM	F	ISSUES DOMESTIC ABUS	3	PS1302	TBA
175978	HUS3360	9:30-10:45AM	TR	SEX ABUSE CHILD/ADOL	3	PS1320	COHEN
175986	HUS3575	12:30-1:45PM	TR	SPECIAL NEEDS FAMILI	3	PS1302	TBA
175974	HUS4319	11:00-12:15PM	TR	INTRO-PLAY THERAPY	3	PS1320	COHEN
175975	HUS4352	9:30-10:45AM	TR	FAMILY DIVERSITY	3	PS1311	TBA
175980	HUS4407	1:30-4:00PM	R	SUBSTANCE ABUSE/AGIN	3	PS1320	DYER
175979	HUS4410	9:30-10:45AM	MW	INTERNET ADDICTIONS	3	PS1302	DYER
175982	HUS4574	12:30-1:45PM	MW	AGING/FAMILY DYNAMIC	3	PS1320	TBA
MAIN CAMPUS - NIGHT - COLLEGE CREDIT							
175983	HUS3351	5:30-8:00PM	M	FAMILY SYSTEMS/DYNAM	3	PS1320	TBA
175994	HUS4364	5:30-8:00PM	W	YOUTH, DRUGS,GANGS	3	PS1302	TBA
175991	HUS4442	5:30-8:00PM	R	ADDICTIONS FAMILY CO	3	PS1302	TBA
175985	HUS4462	5:30-8:00PM	T	GENDER ISSUES	3	PS1320	TBA
175990	HUS4945	4:00-5:00PM	M	CAPSTONE-INTERNSHIP	6	PS1320	COHEN
174007	MHS3460	5:30-8:00PM	R	CRISIS INTERVENTION	3	PS1320	RIDER

INFORMATION TECHNOLOGY & SECURITY MANAGEMENT

MAIN CAMPUS - OTHER - COLLEGE CREDIT							
176279	ISM3133	TBA	TBA	SYS ANALYSIS DESIGN	3	TBA	TBA
176259	ISM3212	TBA	TBA	DATA DESIGN & ADMIN	3	TBA	TBA

MARINE SCIENCE (ALSO SEE BIOLOGICAL SCIENCE)

MAIN CAMPUS - NIGHT - COLLEGE CREDIT							
176292	OCE3017	5:30-8:00PM	W	CURRENT ISSUES	3	TBA	TBA

NURSING (B.S.N.)

MAIN CAMPUS - INTERNET - COLLEGE CREDIT							
175638	NUR3125			PATHOPHYSIOLOGY	3		DOAK
175639	NUR3145			PHARMACOLOGY	3		HOPKINS
175641	NUR3164			NURSING RESEARCH	3		GAGLIANO
MAIN CAMPUS - DAY - COLLEGE CREDIT							
175637	NUR3065C	1:00-3:30PM	T	NURSING ASSESSMENT	3	H110	MASON
				9/4/2012-11/27/2012 ORIENTATION 9/4; BLENDED CLASS, INTERNET COMPONENT			
175642	NUR3826	3:30-6:00PM	T	ETHICAL/LEGAL ISSUES	3	H307	AMOLE
				9/25/2012-11/20/2012 ORIENTATION 8/28-BLENDED CLASS, INTERNET COMPONENT			
175643	NUR3846	9:00-12:30PM	T	NURSING THEORY	3	H307	WISE
				9/25/2012-12/4/2012 ORIENTATION 8/28-BLENDED CLASS, INTERNET COMPONENT			
175644	NUR4636C	10:00-12:30PM	T	COMMUNITY HEALTH	4	H307	DOAK
				9/18/2012-11/27/2012 ORIENTATION 9/4; BLENDED CLASS, INTERNET COMPONENT			
175651	NUR4655	9:00-3:00PM	T	NURSING-DIVERSE CULT	3	H307	TURNER
				10/9/2012-12/11/2012 ORIENTATION 9/4; BLENDED CLASS, INTERNET COMPONENT			
175652	NUR4827	9:00-11:30AM	T	LEADERSHIP/MANAGEMENT	3	H107	SMITH
				9/18/2012-12/11/2012 ORIENTATION 9/4; BLENDED CLASS, INTERNET COMPONENT			
175656	NUR4837	12:30-3:00PM	T	HEALTHCARE POLICY/EC	3	H307	WISE
				9/25/2012-12/4/2012 ORIENTATION 8/28; BLENDED CLASS INTERNET COMPONENT			

ORGANIZATIONAL MANAGEMENT (HEALTHCARE MGMT MAJOR)

MAIN CAMPUS - INTERNET - COLLEGE CREDIT							
173842	HSA3113			HEALTHCARE TRENDS/IS	3		COREY-SOUZA
176088	HSA4421			POLICY & GVMT REGULA	3		DANDY
174131	HSC3500			EPIDEMIOLOGY	3		DOAK
				COMPLETION OF ENGLISH & MATH COURSES RECOMMENDED			
MAIN CAMPUS - DAY - COLLEGE CREDIT							
173760	HSA4922	1:00-3:00PM	R	CAPSTONE PROJECT	6	H107	DANDY
				MUST MEET WITH ADVISOR PRIOR TO REGISTRATION			

REF. #	COURSE ID	TIME	DAYS	COURSE TITLE	CR	RM	INSTRUCTOR
ORGANIZATIONAL MANAGEMENT (ORGANIZATIONAL MGMT MAJOR)							
MAIN CAMPUS - INTERNET - COLLEGE CREDIT							
174098	GEB3213			BUSINESS WRITING	3		MCCHESENEY
173833	GEB3213			BUSINESS WRITING	3		MCCHESENEY
174336	GEB4891			STRATEGIC PLANNING	3		CARLSON
173834	GEB4891			STRATEGIC PLANNING	3		GREEN
174099	GEB4930			SELECTED TOPICS-MGMT	3		TBA
173835	GEB4930			SELECTED TOPICS-MGMT	3		NOVAK
173934	MAN4162			CUSTOMER RELATIONS	3		GREEN
173939	MAN4162			CUSTOMER RELATIONS	3		GREEN
176164	MAN4442			INTERNATIONAL BUSINE	3		RICARDO
173941	MAN4504			OPERATIONS MGMT	3		NOVAK
173936	MAN4504			OPERATIONS MGMT	3		ARNOLD
174337	MAR3023			MARKETING MANAGEMENT	3		TBA
MAIN CAMPUS - DAY - COLLEGE CREDIT							
174338	GEB4891	9:30-10:45AM	MW	STRATEGIC PLANNING	3	B220	NOVAK
174339	MAN4504	11:00-12:15PM	MW	OPERATIONS MGMT	3	E214	NOVAK
173217	MAN4504	11:00-12:15PM	TR	OPERATIONS MGMT	3	B111	CARLSON
MAIN CAMPUS - NIGHT - COLLEGE CREDIT							
173119	GEB3213	6:00-8:40PM	W	BUSINESS WRITING	3	B111	MCCHESENEY
173723	GEB4891	6:30-9:00PM	R	STRATEGIC PLANNING LIVE TV	3	V334	NOVAK
173714	MAN4162	6:00-8:40PM	W	CUSTOMER RELATIONS BLENDED CLASS, INTERNET COMPONENT INCLUDED	3	B120	HARBER
176165	MAN4442	4:00-6:30PM	M	INTERNATIONAL BUSINE	3	J106	TBA
173712	MAN4900	5:00-5:55PM	W	CAPSTONE PROJECT BLENDED CLASS, INTERNET COMPONENT INCLUDED	6	B120	HARBER
173783	MAN4900	5:00-5:55PM	W	CAPSTONE PROJECT BLENDED CLASS, INTERNET COMPONENT INCLUDED	6	B111	CARPENTER
174417	MAN4900	5:00-5:55PM	W	CAPSTONE PROJECT BLENDED CLASS, INTERNET COMPONENT INCLUDED	6	B119	MCCHESENEY
173720	MAR3023	4:00-5:25PM	M	MARKETING MANAGEMENT BLENDED CLASS, INTERNET COMPONENT INCLUDED	3	B120	TBA
173613	MAR3023	5:30-8:00PM	M	MARKETING MANAGEMENT	3	B120	TBA
INDIAN RIVER COUNTY - NIGHT - COLLEGE CREDIT							
173724	GEB4891	6:30-9:00PM	R	STRATEGIC PLANNING LIVE TV	3	D229	NOVAK
174333	GEB4930	6:00-8:30PM	W	SELECTED TOPICS-MGMT	3	B123	MCHUGH
MARTIN COUNTY - NIGHT - COLLEGE CREDIT							
176163	GEB3213	6:30-9:00PM	T	BUSINESS WRITING CLASS HELD AT STUART SQUARE SITE	3	STSQ	MCCHESENEY
173725	GEB4891	6:30-9:00PM	R	STRATEGIC PLANNING LIVE TV	3	C125	NOVAK
OKEECHOBEE - NIGHT - COLLEGE CREDIT							
173726	GEB4891	6:30-9:00PM	R	STRATEGIC PLANNING LIVE TV	3	B104	NOVAK
ST. LUCIE WEST - NIGHT - COLLEGE CREDIT							
173727	GEB4891	6:30-9:00PM	R	STRATEGIC PLANNING LIVE TV	3	J214	NOVAK

ORGANIZATIONAL MANAGEMENT (PUBLIC SAFETY ADMINISTRATION MAJOR)

REF. #	COURSE ID	TIME	DAYS	COURSE TITLE	CR	RM	INSTRUCTOR
MAIN CAMPUS - INTERNET - COLLEGE CREDIT							
174181	DSC3064			SECURITY & EMERGENCY	3		WILLIAMS
173882	DSC3079			FOUND OF PUBLIC SAFE	3		WILLIAMS
173883	DSC3215			EMERGENCY PLANNING	3		WILLIAMS
174188	DSC4226			NATIONAL INCIDENT MG	3		WILLIAMS
174372	DSC4931			SELECTED TOPICS-PUBL	3		WILLIAMS
MAIN CAMPUS - NIGHT - COLLEGE CREDIT							
	DSC4013	5:30-8:00PM	T	CAPSTONE PROJECT BLENDED CLASS, INTERNET COMPONENT INCLUDED	6	PS1218	TBA

ORGANIZATIONAL MANAGEMENT CORE

REF. #	COURSE ID	TIME	DAYS	COURSE TITLE	CR	RM	INSTRUCTOR
MAIN CAMPUS - INTERNET - COLLEGE CREDIT							
174415	ACG3024			ACCOUNTING NON-MAJOR	3		REAP
173860	BUL3130			LEGAL & SOCIAL ASPEC	3		MINTON
173777	BUL3130			LEGAL & SOCIAL ASPEC	3		FENDER
174097	BUL3130			LEGAL & SOCIAL ASPEC	3		FENDER

REF. #	COURSE ID	TIME	DAYS	COURSE TITLE	CR	RM	INSTRUCTOR
ORGANIZATIONAL MANAGEMENT CORE							
MAIN CAMPUS - INTERNET - COLLEGE CREDIT							
172556	FIN3400			FINANCIAL MANAGEMENT	3		ARNOLD
174405	FIN3400			FINANCIAL MANAGEMENT	3		ARNOLD
174406	ISM3011			MGMT INFORM SYSTEMS	3		HOLLY
173912	ISM3011			MGMT INFORM SYSTEMS	3		HOLLY
174259	ISM3011			MGMT INFORM SYSTEMS	3		HOLLY
173770	MAN3240			ORGANIZATIONAL BEHAV	3		RICARDO
173932	MAN3240			ORGANIZATIONAL BEHAV	3		RICARDO
174100	MAN3240			ORGANIZATIONAL BEHAV	3		RICARDO
173933	MAN3303			MANAGEMENT & LEADER	3		RICARDO
173940	MAN4301			HUMAN RESOURCE MGMT	3		MCCHESENEY
173935	MAN4301			HUMAN RESOURCE MGMT	3		MCCHESENEY
MAIN CAMPUS - DAY - COLLEGE CREDIT							
173216	MAN3240	9:30-10:45AM	MW	ORGANIZATIONAL BEHAV	3	B120	RICARDO
174335	MAN3303	11:00-12:15PM	MW	MANAGEMENT & LEADER	3	B120	RICARDO
MAIN CAMPUS - NIGHT - COLLEGE CREDIT							
173636	ACG3024	5:30-8:00PM	M	ACCOUNTING NON-MAJOR	3	B220	HOWSE
172711	BUL3130	6:00-8:40PM	M	LEGAL & SOCIAL ASPEC	3	B111	RINEHART
173609	FIN3400	4:00-5:25PM	T	FINANCIAL MANAGEMENT BLENDED CLASS, INTERNET COMPONENT INCLUDED	3	B111	CARLSON
173160	ISM3011	5:30-7:00PM	M	MGMT INFORM SYSTEMS BLENDED CLASS, INTERNET COMPONENT INCLUDED	3	V209A	HOLLY
173938	MAN3240	4:00-5:25PM	M	ORGANIZATIONAL BEHAV BLENDED CLASS, INTERNET COMPONENT INCLUDED	3	B111	RICARDO
173715	MAN3303	6:30-9:00PM	T	MANAGEMENT & LEADER LIVE TV	3	V334	CARLSON
INDIAN RIVER COUNTY - DAY - COLLEGE CREDIT							
173746	MAN4301	3:30-5:00PM	R	HUMAN RESOURCE MGMT BLENDED CLASS, INTERNET COMPONENT INCLUDED	3	D212	GRAFF
INDIAN RIVER COUNTY - NIGHT - COLLEGE CREDIT							
173716	MAN3303	6:30-9:00PM	T	MANAGEMENT & LEADER LIVE TV	3	D229	CARLSON
MARTIN COUNTY - NIGHT - COLLEGE CREDIT							
173711	ISM3011	5:30-8:00PM	M	MGMT INFORM SYSTEMS	3	C120	SISITZKY
176162	MAN3303	5:00-6:25PM	T	MANAGEMENT CONCEPTS BLENDED CLASS, INTERNET INCLUDED; STUART SQUARE	3	STSQ	MCCHESENEY
173717	MAN3303	6:30-9:00PM	T	MANAGEMENT & LEADER LIVE TV	3	C125	CARLSON
OKEECHOBEE - NIGHT - COLLEGE CREDIT							
173718	MAN3303	6:30-9:00PM	T	MANAGEMENT & LEADER LIVE TV	3	B104	CARLSON
ST. LUCIE WEST - NIGHT - COLLEGE CREDIT							
173713	ACG3024	4:00-5:25PM	W	ACCOUNTING NON-MAJOR BLENDED CLASS, INTERNET COMPONENT INCLUDED	3	A130	REAP
173719	MAN3303	6:30-9:00PM	T	MANAGEMENT & LEADER LIVE TV	3	J214	CARLSON

PUBLIC ADMINISTRATION

REF. #	COURSE ID	TIME	DAYS	COURSE TITLE	CR	RM	INSTRUCTOR
MAIN CAMPUS - OTHER - COLLEGE CREDIT							
176268	FES3803			MA INCIDENT COMMAND	3	TBA	TBA
176264	PAD3003			INTRO PUBLIC ADMIN	3	TBA	TBA
176265	PAD3104			ORGANIZATIONAL BEHAV	3	TBA	TBA
176267	PAD3330			URBAN/REGIONAL PLANN	3	TBA	TBA
176266	PAD4806			STATE/LOCAL GVMT ADM	3	TBA	TBA

READING

REF. #	COURSE ID	TIME	DAYS	COURSE TITLE	CR	RM	INSTRUCTOR
MAIN CAMPUS - NIGHT - COLLEGE CREDIT							
175897	RED4654	6:00-8:30PM	W	DIFFERENTIATED INSTR	3	E214	TBA

FREE, Live Online Tutoring

Click "SMARTHINKING" on your Angel Homepage

Attention Prospective Baccalaureate Education Majors:

Applicants must present passing scores on all portions of the General Knowledge (GK) test of the Florida Teacher Certification Exam in order to be admitted to Baccalaureate Degree programs in Education. Information about the General Knowledge test and the Florida Teacher Certification Exams can be found at: <http://www.fl.nesinc.com/>. Be sure to submit scores before the Priority Application deadlines in order to receive full consideration for the semester of your choice.

THREE WAYS TO REGISTER AT IRSC

ONLINE – IN PERSON – BY PHONE

- ❖ Register online. Visit www.irsc.edu. Select Register & Pay. Sign in with your student ID and pin.
- ❖ Register in person at any IRSC campus. See the outside back cover for campus addresses and phone numbers.
- ❖ Register by phone at 1-866-792-4772. An IRSC information specialist will help you. Have your student ID and course reference numbers available.

Register and pay early to get your classes and avoid the last minute rush!

REGISTRATION INFORMATION FOR NEW STUDENTS

1. Sign Up For Classes

- Complete an IRSC Application for Admission at www.irsc.edu.
- Register for **NEW Student Orientation (ORI0003) REQUIRED** - see below.
- Submit **College Placement Test Scores**. For college credit courses/programs, submit ACT or SAT scores or take the P.E.R.T. For clock-hour courses/programs, sign up for the Test of Adult Basic Education (TABE).
- Select your **classes for registration**. See an IRSC advisor to review program requirements and register online at www.irsc.edu and click on Register & Pay.
- Apply for **Financial Aid** at www.fafsa.gov.
- Get **Career Planning** at the Main Campus (Crews Hall, W-Building), Chastain Campus and Mueller Campus.

2. Pay For Your Classes

- **Pay your fees** online at www.irsc.edu and click on Register & Pay, or at any campus Cashier's Office. We accept Visa, American Express, Discover, MasterCard, or pay online with e-Check.
- **Fees are due by the deadline date** noted on your schedule. To check your account balance, visit www.irsc.edu and click on Register & Pay. Registration is not complete until all fees are paid.

Other Ways to Pay

- Spread your payments over several months, interest free by enrolling in the Tuition Pay Plan. Go to www.irsc.edu, click on Register/Pay. Sign in with your student ID and PIN.
- Pay in full with e-Check at www.irsc.edu
- IRSC Foundation Scholarship recipients - go to the Foundation Office A-131 on the Main Campus.
- Financial Aid applicants should check www.irsc.edu to confirm their status. Recipients of student loans, or students enrolled in financial aid eligible Career Training Programs should contact the Financial Aid Office in Crews Hall (W-Building). For assistance call 772-462-7450.

3. Get Your Books, Supplies, and Decals

- **Textbooks** and supplies are sold in The River Shop Bookstore on the Main, Chastain, Mueller and St. Lucie West campuses. With a receipt, books can be returned during the Drop/Add period. The Bookstore can also be accessed online at www.irsc.edu or via email at therivershop@irsc.edu.
- **FREE Parking Decals** for the Main Campus can be obtained in the Student Affairs Office. Students parking in reserved, restricted, or yellow curb areas before 5PM are subject to towing at the owner's expense.
- **Student ID Cards** are issued in the Student Affairs Office. Bring a Class Schedule and receipt showing payment of tuition along with a photo ID to get your free IRSC Student ID Card.
- **Student Library Cards**. Your Student ID card is your Library card.

Dropping Classes:

If you need to drop a class, be advised that you must OFFICIALLY drop the class by going online at www.irsc.edu or contacting an IRSC advisor at any IRSC campus, or call 1-866-792-4772. Failure to OFFICIALLY drop the class will result in fees being charged and a failing grade. The last day to drop a class for Fall 2012 is Wednesday, August 29, 2012.

General Information:

You are eligible to register online if you have submitted an application for admission, registered for an IRSC course within the past two years, have no outstanding holds, completed the New Student Orientation if required (see below), and meet the course prerequisites. Information about course content may be found at www.irsc.edu. If you have questions about online registration, please call the IRSC Information Call Center, 1-866-792-4772.

Online Grades / Degree Audit

View your grades, academic progress and status online at www.irsc.edu or www.facts.org using your Student ID and personal identification number (PIN). To ensure confidentiality of your PIN number, you are required to change your PIN upon initial entry. For assistance with accessing your records, call 1-866-792-4772, or visit your local IRSC campus.

Attention All New Students — Free New Student Orientation is Required



New Student Orientation is designed to familiarize you with all of the available college resources at IRSC. Designed to be informative and engaging, New Student Orientation will provide you with all the tools necessary for success! New Student Orientation class is an **IRSC requirement for all first time in college students seeking a degree, new transfer students and new Dual Enrollment students**. However, all new students should participate in one of the New Online Student Orientation classes. Students may register for New Student Orientation (ORI0003) at www.irsc.edu by clicking on MyIRSC - Register & Pay under Quick Links or by contacting Student Success Services on the Main Campus at (772) 462-4740 or (772) 462-7470. This is non-credit class and it's free!

FALL 2012 COURSE SCHEDULE

Registration Deadline Tuesday, August 21 — Classes Begin Thursday, August 23

CHOOSE THE COURSE FORMATS BEST FOR YOU:

Traditional Course – Students attend class sessions in person. You may be required to complete some assignments through the online Angel Learning Management System.

Blended Course – Students attend certain class sessions in person, participate in web-based instruction and complete assignments through the online Angel Learning Management System.
Blended courses identified below the class name in the schedule

Live TV Course – Students attend the class at the campus of their choice and can view and communicate with the teacher live at the Main Campus. May include a web-based component.

Internet Course – Students participate in the course and complete assignments through the Angel Learning Management System.
Internet classes identified first in each section of the schedule. More information on Internet Classes below.

How to search for classes online

1. Go to www.irsc.edu
2. Select **MYIRSC**
3. Login using your Student ID & PIN
4. Select **Add/Drop classes**
5. Select the appropriate term
6. Read the instructions and select the campus of your choice.
7. Search by Title/Key Word, Course ID #, Reference #, Instructor, Instructional Method or Subject Area
8. If you
 - a. entered a reference number, click **Add to Cart** then **Register Now** to make your selections permanent
 - b. entered a Course ID or Course Title/Key Word, click **Search Now**
 - c. searched by another parameter, scroll through the classes and click on the reference number of your desired class
9. Click **Update Now** to make your selections permanent
10. To pay for classes online, click **Pay Your Fees**
11. To print your schedule, click **View/Print Schedule and Fees**

INTERNET CLASSES

Internet classes are identified first in each section of the course listings. Registration for these classes may be completed through online registration at www.irsc.edu or at any IRSC campus.

To learn about the Angel Learning System and how to access online courses, click on the E-Learning button at the top-right of the IRSC home page.

Click on Angel Learning "Login Here".

View the "Introduction to Angel video" under the Support Links at the top right of the screen.

First-time users of the Angel Learning Management System, and first-time online students, need to attend the "Angel Learning System Orientation" on Tuesday, August 21, 2012 at 4:00, 5:00, OR 6:00 p.m. The Orientation is available at the Main Campus, Kight Center V-110, or the branch campuses in Vero Beach, Stuart, St. Lucie West or Okeechobee. The "Angel Learning System Orientation" can also be accessed via your home computer at www.irsc.edu. Click on E-Learning, then access the link to the live "Angel Learning System Orientation."

An Internet instruction fee of \$5.00 per credit or \$5.00 per 30 contact hours will be assessed for all Internet classes.

Key to days: Monday - M Tuesday - T Wednesday - W Thursday - R Friday - F Saturday - S Sunday - U

REF. #	COURSE ID	TIME	DAYS	COURSE TITLE	CR	RM	INSTRUCTOR
ACCOUNTING							
MAIN CAMPUS - INTERNET - COLLEGE CREDIT							
175749	ACG2011			FINANCIAL ACCT II	3		CARPENTER
175814	ACG2071			MANAGERIAL ACCOUNT	3		HOWSE
173850	APA1111			INTRO TO ACCOUNTING	3		REAP
MAIN CAMPUS - DAY - COLLEGE CREDIT							
172569	ACG2001	11:15-12:25PM	TR	FINANCIAL ACCOUNT I	3	B215	REAP
172567	ACG2001	9:30-10:45AM	MW	FINANCIAL ACCOUNT I	3	B215	HOWSE
172568	ACG2001	11:00-12:15PM	MW	FINANCIAL ACCOUNT I	3	B220	CARPENTER
172546	ACG2011	9:30-10:45AM	TR	FINANCIAL ACCT II	3	B215	CARPENTER
172545	ACG2011	11:00-12:15PM	MW	FINANCIAL ACCT II	3	B215	HOWSE
172562	ACG2071	11:00-12:15PM	TR	MANAGERIAL ACCOUNT	3	B220	HOWSE
MAIN CAMPUS - NIGHT - COLLEGE CREDIT							
172570	ACG2001	5:30-8:00PM	T	FINANCIAL ACCOUNT I	3	B215	CARPENTER
173628	ACG2011	5:30-8:00PM	M	FINANCIAL ACCT II	3	B215	CARPENTER
173596	TAX2000	5:30-8:00PM	R	INCOME TAX	3	B215	TOFTE
MAIN CAMPUS - WEEKEND - COLLEGE CREDIT S-U GRADE							
175815	APA1152	*	FSU	ORIENT-QUICKBOOKS 11/30/2012-12/2/2012 FRI, 6-10P, SAT, 9A-4P & SUN, 1-4P;	1	E219	TBA
INDIAN RIVER COUNTY - DAY - COLLEGE CREDIT							
172572	ACG2001	9:30-10:45AM	TR	FINANCIAL ACCOUNT I	3	D136	LUCY
172573	ACG2001	9:30-10:45AM	MW	FINANCIAL ACCOUNT I	3	D136	LUCY
172557	ACG2011	11:00-12:15PM	MW	FINANCIAL ACCT II	3	D136	LUCY
INDIAN RIVER COUNTY - NIGHT - COLLEGE CREDIT							
172571	ACG2001	5:30-8:00PM	T	FINANCIAL ACCOUNT I	3	D136	LUCY

REF. #	COURSE ID	TIME	DAYS	COURSE TITLE	CR	RM	INSTRUCTOR
ACCOUNTING							
INDIAN RIVER COUNTY - NIGHT - COLLEGE CREDIT							
172576	ACG2011	5:30-8:00PM	M	FINANCIAL ACCT II	3	D136	LUCY
174201	ACG2071	5:30-8:00PM	R	MANAGERIAL ACCOUNT	3	D136	LUCY
INDIAN RIVER COUNTY - WEEKEND - COLLEGE CREDIT S-U GRADE							
175074	APA1152	*	FSU	ORIENT-QUICKBOOKS 9/28/2012-9/30/2012 FRI, 6-10P, SAT, 9A-4P & SUN, 1-4P; FLASHDRIVE REQ	1	A104	LUCY
MARTIN COUNTY - DAY - COLLEGE CREDIT							
172538	ACG2001	8:00-10:30AM	F	FINANCIAL ACCOUNT I	3	A103	HOWSE
172574	ACG2001	8:00-9:15AM	TR	FINANCIAL ACCOUNT I	3	A103	HOWSE
MARTIN COUNTY - NIGHT - COLLEGE CREDIT							
172575	ACG2001	5:30-8:00PM	T	FINANCIAL ACCOUNT I	3	A103	HOWSE
172560	ACG2011	5:30-8:00PM	W	FINANCIAL ACCT II	3	A103	KLETT
172577	ACG2071	5:30-8:00PM	M	MANAGERIAL ACCOUNT	3	C213	DAVIE
MARTIN COUNTY - WEEKEND - COLLEGE CREDIT S-U GRADE							
175065	APA1152	*	FS	ORIENT-QUICKBOOKS 9/7/2012-9/8/2012 FRI 5-9P; SAT 8A-4P	1	C112	CAPELLI
175076	APA1153	*	FS	QUICKBOOKS II 9/28/2012-9/29/2012 FRI 5-9P; SAT 8A-4P	1	C112	CAPELLI
OKEECHOBEE - NIGHT - COLLEGE CREDIT							
172542	ACG2001	6:00-8:30PM	W	FINANCIAL ACCOUNT I	3	B109	SIZEMORE
175698	ACG2011	5:30-8:00PM	W	FINANCIAL ACCT II	3	TBA	WILLIAMS
ST. LUCIE WEST - DAY - COLLEGE CREDIT							
172543	ACG2001	9:30-10:45AM	MW	FINANCIAL ACCOUNT I	3	A130	REAP
173655	ACG2001	9:30-12:00PM	F	FINANCIAL ACCOUNT I	3	A130	KLETT

REF. #	COURSE ID	TIME	DAYS	COURSE TITLE	CR	RM	INSTRUCTOR
ACCOUNTING							
ST. LUCIE WEST - DAY - COLLEGE CREDIT							
172561	ACG2011	11:00-12:15PM	MW	FINANCIAL ACCT II	3	A130	REAP
174014	ACG2071	9:30-10:45AM	TR	MANAGERIAL ACCOUNT	3	A130	REAP
ST. LUCIE WEST - NIGHT - COLLEGE CREDIT							
172544	ACG2001	6:35-9:00PM	R	FINANCIAL ACCOUNT I	3	A130	KLETT
175771	ACG2071	6:35-9:00PM	W	MANAGERIAL ACCOUNT	3	TBA	DAVIE
ST. LUCIE WEST - WEEKEND - COLLEGE CREDIT S-U GRADE							
175064	APA1152	*	FSU	ORIENT-QUICKBOOKS	1	B111	LUCY
10/12/2012-10/14/2012 FRI, 6-10P; SAT, 9A-4P & SUN, 1-4P; FLASHDRIVE REQ							

AGRICULTURE (ALSO SEE LANDSCAPE & HORTICULTURE)

MAIN CAMPUS - NIGHT - COLLEGE CREDIT							
173977	AEB1132	5:30-8:00PM	M	FARM & RANCH MANAGE	3	B209	WADE
174998	FAS1010	5:30-8:00PM	T	INTRO AQUACULTURE	3	HBOI	LARAMORE
8/28/2012-12/12/2012 HARBOR BRANCH OCEANOGRAPHIC INSTITUTE							
174999	FAS2151	5:30-8:50PM	R	MOLLUSCAN AQUACULTUR	4	HBOI	SCARPA
8/28/2012-12/12/2012 HARBOR BRANCH OCEANOGRAPHIC INSTITUTE							
175000	FAS2252	5:30-8:50PM	W	AQUA ANIMAL HEALTH	4	HBOI	LARAMORE
8/28/2012-12/12/2012 HARBOR BRANCH OCEANOGRAPHIC INSTITUTE							
MAIN CAMPUS - OTHER - COLLEGE CREDIT S-U GRADE							
174874	AEB1943	TBA	TBA	AGRIBUSINESS WORK EX	3	OJT1	MCMULLIAN
9/3/2012-12/12/2012 ON-THE-JOB TRAINING (FT PIERCE)							

AIR CONDITIONING/REFRIGERATION

MAIN CAMPUS - DAY - VOCATIONAL CREDIT

The open-enrollment programs in Air Conditioning, Refrigeration and Heating Technology begin any time during the year. AC, Refrigeration, and Heating Technology I is comprised of five classes totaling 750 clock-hours. AC, Refrigeration, and Heating Technology II totals 600 clock-hours over four classes. Day classes meet Monday through Friday, and night classes meet Monday through Thursday. Special classes can be created to meet the needs of the student. For more information, contact the IRSC Information Call Center at 1-866-792-4772.

176062	ACRV049	9:00-3:00PM	MTWRF	HVAC/R 9		0511	BURKLO
8/23/2012-10/4/2012							
175350	ACRV049	9:00-3:00PM	MTWRF	HVAC/R 9		0511	BURKLO
10/5/2012-11/16/2012							
175331	ACRV100	9:00-3:00PM	MTWRF	HVAC/R 2		0511	BURKLO
8/23/2012-10/4/2012							
175270	ACRV100	9:00-3:00PM	MTWRF	HVAC/R 2		0511	BURKLO
10/5/2012-11/16/2012							
175262	ACRV523	9:00-3:00PM	MTWRF	HVAC/R I		0501	BURKLO
10/5/2012-11/16/2012							
175276	ACRV523	9:00-3:00PM	MTWRF	HVAC/R I		0511	BURKLO
8/23/2012-10/4/2012							
175104	ACRV525	9:00-3:00PM	MTWRF	HVAC/R 3		0511	BURKLO
8/23/2012-10/4/2012							
175272	ACRV525	9:00-3:00PM	MTWRF	HVAC/R 3		0511	BURKLO
10/5/2012-11/16/2012							
175328	ACRV548	9:00-3:00PM	MTWRF	HVAC/R 4		0511	BURKLO
10/5/2012-11/16/2012							
175098	ACRV548	9:00-3:00PM	MTWRF	HVAC/R 4		0511	BURKLO
8/23/2012-10/4/2012							
175333	ACRV571	9:00-3:00PM	MTWRF	HVAC/R 7		0511	BURKLO
8/23/2012-10/4/2012							
175269	ACRV571	9:00-3:00PM	MTWRF	HVAC/R 7		0501	BURKLO
10/5/2012-11/16/2012							
175348	ACRV578	9:00-3:00PM	MTWRF	HVAC/R 8		0511	BURKLO
8/23/2012-10/4/2012							
175259	ACRV578	9:00-3:00PM	MTWRF	HVAC/R 8		0511	BURKLO
10/5/2012-11/16/2012							
176061	ACRV607	9:00-3:00PM	MTWRF	HVAC/R 5		0511	BURKLO
10/5/2012-11/16/2012							
176058	ACRV607	9:00-3:00PM	MTWRF	HVAC/R 5		0511	BURKLO
8/23/2012-10/4/2012							
175096	ACRV701	9:00-3:00PM	MTWRF	HVAC/R 6		0511	BURKLO
8/23/2012-10/4/2012							
176059	ACRV701	9:00-3:00PM	MTWRF	HVAC/R 6		0511	BURKLO
8/23/2012-10/4/2012							
176060	ACRV701	9:00-3:00PM	MTWRF	HVAC/R 6		0511	BURKLO
8/23/2012-10/4/2012							

AIR CONDITIONING/REFRIGERATION

MAIN CAMPUS - NIGHT - COLLEGE CREDIT

176066	ACR1008	5:30-8:00PM	M	PRINC OF AC & REFRIG	3	0501	BURKLO
173722	ACR1008	5:30-8:00PM	M	PRINC OF AC & REFRIG	3	0501	OGDEN
174392	ACR1112	8:10-10:40PM	M	BASIC ELECT A/C REFR	3	0501	OGDEN
176068	ACR1112	8:10-10:40PM	M	BASIC ELECT A/C REFR	3	0501	BURKLO
174393	ACR1740	5:30-8:00PM	T	COMPONENTS OF REFRIG	3	0501	OGDEN
174154	ACR1947	5:30-8:30PM	R	REFRIG AC WORK II	4	0511	BURKLO
176067	ACR2067	5:30-8:00PM	T	HEATING & COOLING	3	0501	BURKLO
176069	ACR2421	8:10-10:40PM	T	DUCT SYSTEMS	3	0501	BURKLO
174391	ACR2745	8:10-10:40PM	T	LIGHT COMM'L REFR/AC	3	0501	OGDEN

MAIN CAMPUS - NIGHT - VOCATIONAL CREDIT

174990	ACRV049	5:30-10:30PM	MTWR	HVAC/R 9		0511	MARSIGLIA
10/17/2012-12/12/2012							
176065	ACRV049	5:30-10:30PM	MTWR	HVAC/R 9		0511	MARSIGLIA
8/23/2012-10/16/2012							
176063	ACRV100	5:30-10:30PM	MTWR	HVAC/R 2		0511	MARSIGLIA
10/17/2012-12/12/2012							
175260	ACRV100	5:30-10:30PM	MTWR	HVAC/R 2		0511	MARSIGLIA
8/23/2012-10/16/2012							
175243	ACRV523	5:30-10:30PM	MTWR	HVAC/R I		0511	MARSIGLIA
8/23/2012-10/16/2012							
174952	ACRV523	5:30-10:30PM	MTWR	HVAC/R I		0511	MARSIGLIA
10/17/2012-12/12/2012							
176064	ACRV525	5:30-10:30PM	MTWR	HVAC/R 3		0511	MARSIGLIA
10/17/2012-12/12/2012							
175329	ACRV525	5:30-10:30PM	MTWR	HVAC/R 3		0511	MARSIGLIA
8/23/2012-10/16/2012							
174987	ACRV548	5:30-10:30PM	MTWR	HVAC/R 4		0511	MARSIGLIA
10/17/2012-12/12/2012							
175102	ACRV548	5:30-10:30PM	MTWR	HVAC/R 4		0511	MARSIGLIA
8/23/2012-10/16/2012							
175334	ACRV571	5:30-10:30PM	MTWR	HVAC/R 7		0511	MARSIGLIA
8/23/2012-10/16/2012							
174986	ACRV571	5:30-10:30PM	MTWR	HVAC/R 7		0511	MARSIGLIA
10/17/2012-12/12/2012							
175105	ACRV578	5:30-10:30PM	MTWR	HVAC/R 8		0511	MARSIGLIA
8/23/2012-10/16/2012							
175005	ACRV578	5:30-10:30PM	MTWR	HVAC/R 8		0511	MARSIGLIA
10/17/2012-12/12/2012							
174827	ACRV607	5:30-10:30PM	MTWR	HVAC/R 5		0511	MARSIGLIA
10/17/2012-12/12/2012							
175103	ACRV607	5:30-10:30PM	MTWR	HVAC/R 5		0511	MARSIGLIA
8/23/2012-10/16/2012							
174994	ACRV701	5:30-10:30PM	MTWR	HVAC/R 6		0511	MARSIGLIA
10/17/2012-12/12/2012							
175128	ACRV701	5:30-10:30PM	MTWR	HVAC/R 6		0511	MARSIGLIA
8/23/2012-10/16/2012							
	ACRV940	6:30-9:30PM	TR	APPRENTICESHIP HVACI		J202	PRUITT
INFORMATION 772-462-7817 OR J PRUITT 772-708-8761							
174410	ACRV947	6:30-9:30PM	TR	APPRENTIC HVAC 7		J105	TBA

MAIN CAMPUS - OTHER - VOCATIONAL CREDIT

174397	ACRV946	TBA	TBA	HVAC OJT		OJT1	PRUITT
---------------	---------	-----	-----	----------	--	------	--------

MAIN CAMPUS - WEEKEND - COLLEGE CREDIT S-U GRADE

175062	ACR1208	*	FSU	REFRIG RECOV REC	1	0501	BONVILLE
9/7/2012-9/9/2012 FRI., 6-10PM; SAT., 9AM-4PM; SUN., 9AM-12PM							
176070	ACR1208	*	FSU	REFRIG RECOV REC	1	Y112	BONVILLE
10/12/2012-10/14/2012 FRI 6-10PM; SAT 9AM-4PM; SUN 9AM-12PM							
176072	ACR1730	*	FSU	R-410A CERTIFICATION	1	Y112	BONVILLE
11/16/2012-11/18/2012 FRI 6-10PM; SAT 9AM-4PM; SUN 9AM-12PM							
175080	ACR1730	*	FSU	R-410A CERTIFICATION	1	0501	BONVILLE
9/28/2012-9/30/2012 FRI 6-10PM; SAT 9AM-4PM; SUN 9AM-12PM							
176074	ACR1731	*	FSU	GREEN MECHANICAL AWA	1	Y112	BURKLO
11/30/2012-12/2/2012 FRI 6-10PM; SAT 9AM-4PM; SUN 9AM-12PM							

INDIAN RIVER COUNTY - NIGHT - VOCATIONAL CREDIT

174969	ACRV049	5:30-10:30PM	MTWR	HVAC/R 9		GAEC	CHEUNG
10/17/2012-12/12/2012 GIFFORD ALTERNATIVE EDUCATION CENTER							
175289	ACRV049	5:30-10:30PM	MTWR	HVAC/R 9		GAEC	CHEUNG
8/23/2012-10/16/2012 GIFFORD ALTERNATIVE EDUCATION CENTER							

REF. #	COURSE ID	TIME	DAYS	COURSE TITLE	CR	RM	INSTRUCTOR
--------	-----------	------	------	--------------	----	----	------------

AIR CONDITIONING/REFRIGERATION

INDIAN RIVER COUNTY - NIGHT - VOCATIONAL CREDIT

174963	ACRV100	5:30-10:30PM	MTWR	HVAC/R 2 10/17/2012-12/12/2012	GAEC	CHEUNG	GIFFORD ALTERNATIVE EDUCATION CENTER
175202	ACRV100	5:30-10:30PM	MTWR	HVAC/R 2 8/23/2012-10/16/2012	GAEC	CHEUNG	GIFFORD ALTERNATIVE EDUCATION CENTER
175928	ACRV523	5:30-10:30PM	MTWR	HVAC/R I 10/17/2012-12/12/2012	GAEC	CHEUNG	GIFFORD ALTERNATIVE EDUCATION CENTER
175200	ACRV523	5:30-10:30PM	MTWR	HVAC/R I 8/23/2012-10/16/2012	GAEC	CHEUNG	GIFFORD ALTERNATIVE EDUCATION CENTER
175929	ACRV525	5:30-10:30PM	MTWR	HVAC/R 3 8/23/2012-10/16/2012	GAEC	CHEUNG	GIFFORD ALTERNATIVE EDUCATION CENTER
174964	ACRV525	5:30-10:30PM	MTWR	HVAC/R 3 10/17/2012-12/12/2012	GAEC	CHEUNG	GIFFORD ALTERNATIVE EDUCATION CENTER
175930	ACRV548	5:30-10:30PM	MTWR	HVAC/R 4 10/17/2012-12/12/2012	GAEC	CHEUNG	GIFFORD ALTERNATIVE EDUCATION CENTER
175286	ACRV548	5:30-10:30PM	MTWR	HVAC/R 4 8/23/2012-10/16/2012	GAEC	CHEUNG	GIFFORD ALTERNATIVE EDUCATION CENTER
174967	ACRV571	5:30-10:30PM	MTWR	HVAC/R 7 10/17/2012-12/12/2012	GAEC	CHEUNG	GIFFORD ALTERNATIVE EDUCATION CENTER
175287	ACRV571	5:30-10:30PM	MTWR	HVAC/R 7 8/23/2012-10/16/2012	GAEC	CHEUNG	GIFFORD ALTERNATIVE EDUCATION CENTER
174968	ACRV578	5:30-10:30PM	MTWR	HVAC/R 8 10/17/2012-12/12/2012	GAEC	CHEUNG	GIFFORD ALTERNATIVE EDUCATION CENTER
175162	ACRV578	5:30-10:30PM	MTWR	HVAC/R 8 8/23/2012-10/16/2012	GAEC	CHEUNG	GIFFORD ALTERNATIVE EDUCATION CENTER
174965	ACRV607	5:30-10:30PM	MTWR	HVAC/R 5 10/17/2012-12/12/2012	GAEC	CHEUNG	GIFFORD ALTERNATIVE EDUCATION CENTER
175206	ACRV607	5:30-10:30PM	MTWR	HVAC/R 5 8/23/2012-10/16/2012	GAEC	CHEUNG	GIFFORD ALTERNATIVE EDUCATION CENTER
174966	ACRV701	5:30-10:30PM	MTWR	HVAC/R 6 10/17/2012-12/12/2012	GAEC	CHEUNG	GIFFORD ALTERNATIVE EDUCATION CENTER
175209	ACRV701	5:30-10:30PM	MTWR	HVAC/R 6 8/23/2012-10/16/2012	GAEC	CHEUNG	GIFFORD ALTERNATIVE EDUCATION CENTER

INDIAN RIVER COUNTY - OTHER - VOCATIONAL CREDIT

174421	ACRV946	TBA	TBA	HVAC OJT ON-THE-JOB TRAINING (INDIAN RIVER COUNTY)	OJT2	PRUITT	
---------------	---------	-----	-----	---	------	--------	--

ALTERNATIVE ENERGIES AND SUSTAINABILITY

MAIN CAMPUS - DAY - COLLEGE CREDIT

173087	ETM1111	2:00-4:30PM	T	ENERGY & BLDG DESIGN	3	Y122	UHAZIE
---------------	---------	-------------	---	----------------------	---	------	--------

MAIN CAMPUS - NIGHT - COLLEGE CREDIT

175952	BCN2598	5:30-8:00PM	R	SUSTAINABLE BLDG SYS	3	Y122	UHAZIE
---------------	---------	-------------	---	----------------------	---	------	--------

ANTHROPOLOGY

MAIN CAMPUS - INTERNET - COLLEGE CREDIT

173848	ANT2140			BIOLOGICAL ANTHROP	3		LETT
173849	ANT2410			CULTURAL ANTHROPOL	3		LETT

MAIN CAMPUS - DAY - COLLEGE CREDIT

173699	ANT2140	11:00-12:15PM	TR	BIOLOGICAL ANTHROP	3	R231	LETT
172614	ANT2410	11:00-12:15PM	MW	CULTURAL ANTHROPOL	3	R231	LETT
175558	ANT2524	9:30-10:45AM	MW	FORENSIC ANTHROP	3	R228	LETT

INDIAN RIVER COUNTY - NIGHT - COLLEGE CREDIT

172617	ANT2410	5:30-8:00PM	M	CULTURAL ANTHROPOL	3	B104	SCOVILLE
---------------	---------	-------------	---	--------------------	---	------	----------

MARTIN COUNTY - DAY - COLLEGE CREDIT

175802	ANT1000	11:00-12:15PM	MW	INTRO GEN ANTHROPOLO	3	A101	TBA
---------------	---------	---------------	----	----------------------	---	------	-----

MARTIN COUNTY - NIGHT - COLLEGE CREDIT

175801	ANT2140	5:30-8:00PM	W	BIOLOGICAL ANTHROP	3	B109	TBA
---------------	---------	-------------	---	--------------------	---	------	-----

ARCHITECTURAL DESIGN & CONSTRUCTION TECHNOLOGY

(ALSO SEE DRAFTING & DESIGN)

MAIN CAMPUS - DAY - COLLEGE CREDIT

172618	ARC1301C	8:00-9:30AM	TR	ARCHIT DESIGN I	4	Y213	SZERDI
172620	ARC1701	9:40-10:50AM	TR	ARCHIT HISTORY I	3	Y213	SZERDI
172621	ARC2303	12:45-2:30PM	TR	ARCHIT DESIGN III	4	Y213	BERGMAN
175455	ETD2395	2:00-4:15PM	W	CAD-ARCHITECTURAL	3	Y213	KOSER

MAIN CAMPUS - NIGHT - COLLEGE CREDIT

174378	ARC2461	5:30-8:00PM	T	ARCHIT MATERIALS	3	Y209	BERGMAN
---------------	---------	-------------	---	------------------	---	------	---------

REF. #	COURSE ID	TIME	DAYS	COURSE TITLE	CR	RM	INSTRUCTOR
--------	-----------	------	------	--------------	----	----	------------

ARCHITECTURAL DESIGN & CONSTRUCTION TECHNOLOGY

(ALSO SEE DRAFTING & DESIGN)

MAIN CAMPUS - NIGHT - COLLEGE CREDIT

174105	BCN1250	5:30-8:00PM	W	ARCHITEC DRAFT PRINC	3	Y213	TBA
---------------	---------	-------------	---	----------------------	---	------	-----

ART

MAIN CAMPUS - DAY - COLLEGE CREDIT

174364	ARH1000	11:00-12:15PM	TR	ART APPRECIATION	3	R246	WAUGAMAN
172622	ARH2050	9:30-10:45AM	TR	ART:PREHIST-GOTHIC	3	R248	WAUGAMAN
174363	ART1203C	1:00-2:50PM	MW	COLOR & DESIGN II	3	L116	WAUGAMAN
173764	ART1300C	3:00-4:45PM	MW	DRAWING I	3	L116	PACOE
174365	ART1300C	9:30-10:55AM	TR	DRAWING I	3	L116	RICHARDSON
174374	ART1301C	10:15-12:05PM	MW	DRAWING II	3	L116	WAUGAMAN
172629	ART2500C	3:00-4:45PM	TR	PAINTING I	3	L116	WAUGAMAN
173122	GRA2111C	1:00-2:45PM	TR	GRAPHICS	3	L116	WAUGAMAN

MAIN CAMPUS - NIGHT - COLLEGE CREDIT

174362	ART1200C	5:30-7:00PM	TR	THREE DIM DESIGN INDIAN RIVER ACADEMY	3	IRA22	LICCIONE
172623	ART1201C	5:00-7:00PM	MW	COLOR & DESIGN I	3	L116	PACOE
174366	ART1201C	5:00-7:00PM	TR	COLOR & DESIGN I	3	L116	RICHARDSON

INDIAN RIVER COUNTY - DAY - COLLEGE CREDIT

172626	ART1300C	9:30-12:15PM	W	DRAWING I VERO BEACH MUSEUM OF ART	3	VBMA	SPROUT
---------------	----------	--------------	---	---------------------------------------	---	------	--------

INDIAN RIVER COUNTY - NIGHT - COLLEGE CREDIT

173975	ART1201C	5:30-8:15PM	W	COLOR & DESIGN I VERO BEACH MUSEUM OF ART	3	VBMA	SPROUT
---------------	----------	-------------	---	--	---	------	--------

172625	ART1300C	5:30-8:00PM	T	DRAWING I VERO BEACH MUSEUM OF ART	3	VBMA	SPROUT
---------------	----------	-------------	---	---------------------------------------	---	------	--------

MARTIN COUNTY - NIGHT - COLLEGE CREDIT

174146	ARH2051	4:00-6:25PM	R	HIST ART:RENA-MODERN	3	B109	WALLACE
172624	ART1201C	6:00-9:00PM	T	COLOR & DESIGN I	3	TBA	COSENTINO
172628	ART1300C	5:30-9:00PM	M	DRAWING I	3	TBA	KRAWCHECK
172627	ART1300C	6:00-9:30PM	R	DRAWING I	3	TBA	COSENTINO

ASTRONOMY

MAIN CAMPUS - DAY - COLLEGE CREDIT

172632	AST1002L	3:30-5:00PM	W	ASTRONOMY LAB	1	N108	BELL
---------------	----------	-------------	---	---------------	---	------	------

MAIN CAMPUS - NIGHT - COLLEGE CREDIT

172631	AST1002	5:30-8:00PM	T	GENERAL ASTRONOMY	3	N135	BELL
---------------	---------	-------------	---	-------------------	---	------	------

AUTOMOTIVE TECHNOLOGY

MAIN CAMPUS - DAY - COLLEGE CREDIT

175115	AER1081C	12:00-2:00PM	MWF	INTRO TO AUTO TECH 8/23/2012-10/15/2012	3	0306	STILES
				FRIDAY CLASS 12:00-1:00P			
174894	AER1498	12:30-4:30PM	TRF	SUSP/STEER/ALIGN 10/16/2012-12/7/2012	4	0401	POLLMEIER
				FRIDAY CLASS 2:40-4:40P			
174865	AER1598	12:30-4:30PM	MWF	AUTO BRAKE SYSTEMS 10/17/2012-12/7/2012	4	0306	STILES
				FRIDAY CLASS 12:30-2:30P			
175116	AER1694C	2:10-4:10PM	MWF	INTRO AUTO ELECTRIC 8/23/2012-10/15/2012	3	0306	STILES
				FRIDAY CLASS 1:10-2:10P			
175117	AER2758	12:30-4:30PM	TRF	AUTO AIR COND & HEAT 8/23/2012-10/12/2012	4	0401	POLLMEIER
				FRIDAY CLASS 2:15-4:15P			

MAIN CAMPUS - NIGHT - COLLEGE CREDIT

172578	AER1081C	5:30-8:00PM	R	INTRO TO AUTO TECH	3	0306	STILES
172579	AER1198	5:30-10:30PM	T	AUTO ENG REPAIR TEST ENGINE OVERHAUL	4	0306	STILES
172580	AER1598	5:30-10:30PM	T	AUTO BRAKE SYSTEMS	4	0401	SCHULZETENBE
173721	AER1694C	5:30-8:00PM	M	INTRO AUTO ELECTRIC	3	0306	STILES
172581	AER2758	5:30-10:30PM	W	AUTO AIR COND & HEAT	4	0403	POLLMEIER
172582	AER2898C	5:30-10:30PM	M	ENGINE PERFORMANCE	4	0401	POLLMEIER

MAIN CAMPUS - WEEKEND - COLLEGE CREDIT S-U GRADE

175951	ARR1002	8:00-12:00PM	S	AUTO BODY I 9/15/2012-11/17/2012	3	0401	POSTEN
---------------	---------	--------------	---	-------------------------------------	---	------	--------

MARTIN COUNTY - NIGHT - VOCATIONAL CREDIT

The Automotive Service Technology I program is a 1050 clock-hour, open-enrollment program offered in a series of seven classes and must be completed before moving into Automotive Service Technology II which is a 750 clock-hour program offered in a series of five classes. The classes meet Monday through Thursday nights at Martin County High School.

REF. #	COURSE ID	TIME	DAYS	COURSE TITLE	CR	RM	INSTRUCTOR
AUTOMOTIVE TECHNOLOGY							
MARTIN COUNTY - NIGHT - VOCATIONAL CREDIT							
Special classes may be created to meet the needs of the student. For more information, call the IRSC Information Call Center at 1-866-792-4772.							
175085	AERV006	5:30-9:30PM	MW	AUTO SERV I INTRO AUTO MARTIN COUNTY HIGH SCHOOL		MCHS	MIGGINS
175087	AERV007	5:30-9:30PM	TR	AUTO SERV 2 MARTIN COUNTY HIGH SCHOOL		MCHS	MIGGINS
176141	AERV110	5:30-9:30PM	TR	ENGINE REPAIR TECH MARTIN COUNTY HIGH SCHOOL		MCHS	MIGGINS
174866	AERV499	5:30-9:30PM	TR	STEERING/SUSPENSION MARTIN COUNTY HIGH SCHOOL		MCHS	MIGGINS
176140	AERV692	5:30-9:30PM	MW	ELECTRICITY II MARTIN COUNTY HIGH SCHOOL		MCHS	MIGGINS

BARBERING

REF. #	COURSE ID	TIME	DAYS	COURSE TITLE	CR	RM	INSTRUCTOR
MAIN CAMPUS - DAY - VOCATIONAL CREDIT							
175233	COSV070C	8:30-3:30PM	MTWRF	JOB PREP, LAW/BOARDS 10/1/2012-11/1/2012		EN117	HITCHCOCK
175228	COSV350C	8:30-3:30PM	MTWRF	SHAVING 8/23/2012-9/27/2012		EN102	LISKIN
174932	COSV351C	8:30-3:30PM	MTWRF	HAIRCUT, MUSTACHE 11/2/2012-12/12/2012		EN118	CORRIN
175223	COSV500C	8:30-3:30PM	MTWRF	INTRO TO BARBERING 8/23/2012-9/24/2012		EN118	CORRIN
175225	COSV510C	8:30-3:30PM	MTWRF	BARBER STYLING 9/27/2012-10/29/2012		EN118	CORRIN
175231	COSV530C	8:30-3:30PM	MTWRF	CHEM PROCESSES HAIR 8/23/2012-9/27/2012		EN117	HITCHCOCK
174933	COSV700C	8:30-3:30PM	MTWRF	CHEM HAIRCOLOR-BARBE 11/1/2012-12/12/2012		EN102	LISKIN
175229	CSPV240C	8:30-3:30PM	MTWRF	A & P - BARBERS 9/25/2012-10/29/2012		EN102	LISKIN
MAIN CAMPUS - NIGHT - VOCATIONAL CREDIT							
174862	COSV070C	5:00-10:00PM	MTWR	JOB PREP, LAW/BOARDS 10/16/2012-12/12/2012		EN118	BROXTON
175236	COSV500C	5:30-10:00PM	MTWR	INTRO TO BARBERING 8/23/2012-10/15/2012		EN118	BROXTON
174940	COSV510C	5:00-10:00PM	MTWR	BARBER STYLING 10/16/2012-12/12/2012		EN118	BROXTON
175093	COSV530C	5:00-10:00PM	MTWR	CHEM PROCESSES HAIR 8/23/2012-10/11/2012		EN117	GORDON
175470	COSV700C	5:30-10:00PM	MTWR	CHEM HAIRCOLOR-BARBE 10/16/2012-12/12/2012		EN102	GORDON
175469	CSPV240C	5:30-10:00PM	MTWR	A & P - BARBERS 8/23/2012-10/15/2012		EN102	BROXTON
MARTIN COUNTY - DAY - VOCATIONAL CREDIT							
175277	COSV070C	8:30-3:30PM	MTWRF	JOB PREP, LAW/BOARDS 9/25/2012-10/26/2012		AOC	TBA
174938	COSV351C	8:30-3:30PM	MTWRF	HAIRCUT, MUSTACHE 11/5/2012-12/12/2012		AOC	TBA
175263	COSV500C	8:30-3:30PM	MTWRF	INTRO TO BARBERING 8/23/2012-9/26/2012		AOC	GOODRICH
175264	COSV510C	8:30-3:30PM	MTWRF	BARBER STYLING 9/27/2012-11/1/2012		AOC	TBA
174975	COSV700C	8:30-3:30PM	MTWRF	CHEM HAIRCOLOR-BARBE 10/30/2012-12/12/2012		AOC	TBA
175273	CSPV240C	8:30-3:30PM	MTWRF	A & P - BARBERS 9/25/2012-10/29/2012		AOC	TBA
MARTIN COUNTY - OTHER - VOCATIONAL CREDIT							
175312	COSV350C	8:30-3:30PM	TBA	SHAVING		AOC	GOODRICH

BIOLOGICAL SCIENCE (ALSO SEE MARINE & PHYSICAL SCIENCES)

REF. #	COURSE ID	TIME	DAYS	COURSE TITLE	CR	RM	INSTRUCTOR
MAIN CAMPUS - INTERNET - COLLEGE CREDIT							
173851	BSC1005			LIFE SCIENCE	3		D'ELIA
174237	BSC1005			LIFE SCIENCE	3		PONGAM
173853	BSC1084			SURV/HUMAN BODY	4		HAMMER
174118	BSC1421			INTRO-BIOTECHNOLOGY	3		BOWEN
173855	BSC2010			GENERAL BIOLOGY I	3		WILLOUGHBY
173856	BSC2011			GENERAL BIOLOGY II	3		TBA
173857	BSC2093			ANATOMY/PHYSIOLOGY I	3		FISCHER

REF. #	COURSE ID	TIME	DAYS	COURSE TITLE	CR	RM	INSTRUCTOR
BIOLOGICAL SCIENCE (ALSO SEE MARINE & PHYSICAL SCIENCES)							
MAIN CAMPUS - INTERNET - COLLEGE CREDIT							
173858	BSC2094			ANATOMY/PHYSIO II	3		BOWEN
173945	MCB2010			MICRO-HEALTH SCIENCE	3		FISCHER
173923	PCB1030			INTRO TO ECOLOGY	3		TYLER III
MAIN CAMPUS - DAY - COLLEGE CREDIT							
173728	BSC1005	9:30-10:45AM	MW	LIFE SCIENCE	3	R248	PONGAM
176021	BSC1005L	3:00-5:00PM	R	LIFE SCIENCE LAB	1	N109	TBA
172531	BSC2010	11:00-12:15PM	TR	GENERAL BIOLOGY I	3	N118	WILLOUGHBY
172533	BSC2010	9:30-10:45AM	TR	GENERAL BIOLOGY I	3	N127	PONGAM
173130	BSC2010	9:30-10:45AM	MW	GENERAL BIOLOGY I	3	J202	D'ELIA
172530	BSC2010	11:00-12:15PM	MW	GENERAL BIOLOGY I	3	N127	CAPERS
174119	BSC2010	12:30-1:45PM	MW	GENERAL BIOLOGY I	3	N135	CAPERS
174092	BSC2010L	11:00-1:30PM	R	GEN BIOLOGY I LAB	1	N215	TBA
174120	BSC2010L	2:00-4:30PM	W	GEN BIOLOGY I LAB	1	N215	CAPERS
172641	BSC2010L	2:00-4:25PM	T	GEN BIOLOGY I LAB	1	N215	WILLOUGHBY
172645	BSC2010L	2:00-4:25PM	M	GEN BIOLOGY I LAB	1	N215	SMIGELSKI
172648	BSC2010L	2:00-4:30PM	R	GEN BIOLOGY I LAB	1	N215	TBA
172643	BSC2010L	11:00-1:25PM	W	GEN BIOLOGY I LAB	1	N215	BOWEN
172674	BSC2011	11:00-12:20PM	TR	GENERAL BIOLOGY II	3	N127	TBA
174113	BSC2011	11:00-12:15PM	MW	GENERAL BIOLOGY II	3	N135	TYLER III
172677	BSC2011L	3:30-6:00PM	T	GEN BIOLOGY II/LAB	1	N225	TBA
172675	BSC2011L	12:30-2:55PM	T	GEN BIOLOGY II/LAB	1	N225	TYLER III
172676	BSC2011L	12:30-2:55PM	W	GEN BIOLOGY II/LAB	1	N225	TBA
172681	BSC2093	2:00-4:30PM	T	ANATOMY/PHYSIOLOGY I	3	N127	TBA
172678	BSC2093	9:30-10:45AM	MW	ANATOMY/PHYSIOLOGY I	3	R231	TALLMAN
172679	BSC2093	9:30-10:45AM	TR	ANATOMY/PHYSIOLOGY I	3	N117	FISCHER
174122	BSC2093	11:45-2:00PM	F	ANATOMY/PHYSIOLOGY I	3	N117	KUSHNER
173797	BSC2093L	9:00-11:30AM	F	ANAT/PHYS I LAB	1	N205	SCHWARTZ
172686	BSC2093L	11:00-1:30PM	R	ANAT/PHYS I LAB	1	N205	BARTOW
174367	BSC2093L	2:00-4:30PM	M	ANAT/PHYS I LAB	1	N205	BOWEN
172692	BSC2093L	11:00-1:25PM	T	ANAT/PHYS I LAB	1	N205	BARTOW
172687	BSC2093L	2:00-4:30PM	R	ANAT/PHYS I LAB	1	N205	BARTOW
174093	BSC2093L	12:00-2:30PM	F	ANAT/PHYS I LAB	1	N205	TBA
172688	BSC2093L	11:00-1:25PM	W	ANAT/PHYS I LAB	1	N205	TBA
173766	BSC2093L	2:00-4:25PM	T	ANAT/PHYS I LAB	1	N205	BARTOW
172689	BSC2093L	2:00-4:25PM	W	ANAT/PHYS I LAB	1	N205	TBA
176022	BSC2094	9:30-10:45AM	MW	ANATOMY/PHYSIO II	3	N118	TBA
172699	BSC2094	11:00-12:15PM	TR	ANATOMY/PHYSIO II	3	N135	BOWEN
172703	BSC2094L	3:00-4:55PM	R	ANATOMY/PHYS II LAB	1	N214	HAMMER
174369	BSC2094L	11:00-1:00PM	W	ANATOMY/PHYS II LAB	1	N214	KUSHNER
172705	BSC2094L	12:30-2:30PM	T	ANATOMY/PHYS II LAB	1	N214	HAMMER
172702	BSC2094L	12:30-2:30PM	R	ANATOMY/PHYS II LAB	1	N214	HAMMER
172704	BSC2094L	3:00-4:55PM	T	ANATOMY/PHYS II LAB	1	N214	BOWEN
172708	BSC2094L	1:30-3:30PM	W	ANATOMY/PHYS II LAB	1	N214	HAMMER
173305	MCB2010	9:30-10:45AM	MW	MICRO-HEALTH SCIENCE	3	N135	FISCHER
173306	MCB2010	2:00-4:30PM	W	MICRO-HEALTH SCIENCE	3	N135	KAY
173639	MCB2010	2:00-3:15PM	TR	MICRO-HEALTH SCIENCE	3	N117	FICHTELMAN
173314	MCB2010L	9:00-11:00AM	W	MICRO LAB-HEALTH SCI	1	N206	TBA
174383	MCB2010L	8:45-10:45AM	T	MICRO LAB-HEALTH SCI	1	N206	TBA
173312	MCB2010L	11:30-1:30PM	W	MICRO LAB-HEALTH SCI	1	N206	TBA
173310	MCB2010L	11:00-12:55PM	T	MICRO LAB-HEALTH SCI	1	N206	CAPERS
173311	MCB2010L	2:00-3:55PM	T	MICRO LAB-HEALTH SCI	1	N206	CAPERS
MAIN CAMPUS - NIGHT - COLLEGE CREDIT							
172519	BSC1005	5:30-8:00PM	R	LIFE SCIENCE	3	N117	TBA
172528	BSC1084	5:30-9:00PM	M	SURV/HUMAN BODY	4	N117	HAMMER
172532	BSC2010	5:30-8:00PM	T	GENERAL BIOLOGY I	3	N108	THOMPSON
172644	BSC2010L	5:00-7:25PM	W	GEN BIOLOGY I LAB	1	N215	BOWEN
172642	BSC2010L	5:00-7:30PM	T	GEN BIOLOGY I LAB	1	N215	BOWEN
172649	BSC2010L	8:00-10:30PM	M	GEN BIOLOGY I LAB	1	N215	BOWEN
172646	BSC2010L	5:00-7:30PM	M	GEN BIOLOGY I LAB	1	N215	BOWEN

REF. # COURSE ID TIME DAYS COURSE TITLE CR RM INSTRUCTOR
BIOLOGICAL SCIENCE (ALSO SEE MARINE & PHYSICAL SCIENCES)
MAIN CAMPUS - NIGHT - COLLEGE CREDIT

172647	BSC2010L	5:00-7:30PM	R	GEN BIOLOGY I LAB	1	N215	BOWEN
174117	BSC2011L	5:00-7:30PM	W	GEN BIOLOGY II/LAB	1	N225	SMIGELSKI
174080	BSC2011L	6:30-9:00PM	T	GEN BIOLOGY II/LAB	1	N225	SMIGELSKI
172680	BSC2093	5:30-8:00PM	T	ANATOMY/PHYSIOLOGY I	3	N117	TALLMAN
173767	BSC2093L	5:00-7:30PM	M	ANAT/PHYS I LAB	1	N205	HAMMER
174180	BSC2093L	5:00-7:30PM	W	ANAT/PHYS I LAB	1	N205	TBA
173791	BSC2093L	8:00-10:30PM	M	ANAT/PHYS I LAB	1	N205	HAMMER
172690	BSC2093L	5:00-7:25PM	T	ANAT/PHYS I LAB	1	N205	TBA
172691	BSC2093L	8:05-10:25PM	T	ANAT/PHYS I LAB	1	N205	TBA
172693	BSC2093L	5:15-7:45PM	R	ANAT/PHYS I LAB	1	N205	BARTOW
172706	BSC2094L	5:30-7:30PM	T	ANATOMY/PHYS II LAB	1	N214	TBA
174094	BSC2094L	4:00-6:00PM	W	ANATOMY/PHYS II LAB	1	N214	HAMMER
172707	BSC2094L	5:30-7:30PM	R	ANATOMY/PHYS II LAB	1	N214	HAMMER
173632	BSC2094L	6:30-8:30PM	W	ANATOMY/PHYS II LAB	1	N214	HAMMER
173313	MCB2010L	4:30-6:25PM	T	MICRO LAB-HEALTH SCI	1	N206	TBA
173315	MCB2010L	7:00-8:55PM	T	MICRO LAB-HEALTH SCI	1	N206	TBA

INDIAN RIVER COUNTY - DAY - COLLEGE CREDIT

172520	BSC1005	9:30-10:45AM	TR	LIFE SCIENCE	3	D203	HICKMAN
172521	BSC1005	3:00-4:15PM	TR	LIFE SCIENCE	3	D128	HICKMAN
172636	BSC1005L	2:30-4:25PM	M	LIFE SCIENCE LAB	1	D204	TBA
175509	BSC2010	8:00-9:15AM	TR	GENERAL BIOLOGY I HISTORIC SEBASTIAN SCHOOL SITE	3	HSES	TBA
172536	BSC2010	7:30-8:45AM	TR	GENERAL BIOLOGY I	3	D128	SPARSIS
172535	BSC2010	12:30-1:45PM	TR	GENERAL BIOLOGY I	3	D128	D'ELIA
173761	BSC2010	12:30-1:45PM	MW	GENERAL BIOLOGY I	3	B126	WILLOUGHBY
172653	BSC2010L	2:30-4:55PM	R	GEN BIOLOGY I LAB	1	D204	TBA
172650	BSC2010L	8:30-11:00AM	F	GEN BIOLOGY I LAB	1	D204	BOWEN
172655	BSC2010L	2:30-4:55PM	W	GEN BIOLOGY I LAB	1	D204	BOWEN
172651	BSC2010L	11:30-2:00PM	F	GEN BIOLOGY I LAB	1	D204	BOWEN
172656	BSC2010L	9:30-11:55AM	W	GEN BIOLOGY I LAB	1	D204	TBA

INDIAN RIVER COUNTY - NIGHT - COLLEGE CREDIT

174107	BSC1005	5:30-8:00PM	T	LIFE SCIENCE	3	D119	HICKMAN
174202	BSC1084	5:30-9:00PM	T	SURV/HUMAN BODY	4	A130	HAMMER
172534	BSC2010	5:30-8:00PM	M	GENERAL BIOLOGY I	3	D128	WILLOUGHBY
172654	BSC2010L	5:30-7:55PM	W	GEN BIOLOGY I LAB	1	D204	TBA
172652	BSC2010L	5:30-8:00PM	R	GEN BIOLOGY I LAB	1	D204	TBA
174101	BSC2010L	5:30-7:55PM	T	GEN BIOLOGY I LAB	1	D204	TBA
172682	BSC2093	5:30-8:00PM	R	ANATOMY/PHYSIOLOGY I	3	D128	KUSHNER
173131	BSC2094	5:30-8:00PM	T	ANATOMY/PHYSIO II	3	D211	FICHELTMAN
173307	MCB2010	5:30-8:00PM	M	MICRO-HEALTH SCIENCE	3	B126	FICHELTMAN

MARTIN COUNTY - DAY - COLLEGE CREDIT

172522	BSC1005	9:30-10:45AM	TR	LIFE SCIENCE	3	B101	BARTOW
173796	BSC1005L	3:40-5:25PM	R	LIFE SCIENCE LAB	1	C211	MUSIC
172588	BSC2010	11:00-12:15PM	TR	GENERAL BIOLOGY I	3	B106	TBA
172635	BSC2010	3:00-5:25PM	M	GENERAL BIOLOGY I	3	A102	BARTOW
173779	BSC2010	8:00-9:15AM	TR	GENERAL BIOLOGY I	3	B101	TBA
174147	BSC2010	1:46-3:00PM	MW	GENERAL BIOLOGY I	3	A102	TBA
174179	BSC2010L	2:00-4:15PM	W	GEN BIOLOGY I LAB	1	C209	TBA
173780	BSC2010L	2:00-4:15PM	T	GEN BIOLOGY I LAB	1	C209	TBA
174178	BSC2010L	11:00-1:30PM	W	GEN BIOLOGY I LAB	1	C209	SALVATORI
172657	BSC2010L	11:00-1:30PM	R	GEN BIOLOGY I LAB	1	C209	SALVATORI
172660	BSC2010L	2:00-4:30PM	R	GEN BIOLOGY I LAB	1	C209	SALVATORI
172683	BSC2093	9:30-10:45AM	MW	ANATOMY/PHYSIOLOGY I	3	B101	TBA
172694	BSC2093L	11:00-1:30PM	T	ANAT/PHYS I LAB	1	C211	SMIGELSKI
172695	BSC2093L	2:00-4:30PM	T	ANAT/PHYS I LAB	1	C211	SMIGELSKI
173736	BSC2094	11:00-12:15PM	MW	ANATOMY/PHYSIO II	3	B109	TBA

MARTIN COUNTY - NIGHT - COLLEGE CREDIT

172523	BSC1005	5:30-8:00PM	R	LIFE SCIENCE	3	B106	MUSIC
172527	BSC1005L	8:15-10:10PM	R	LIFE SCIENCE LAB	1	C211	MUSIC

REF. # COURSE ID TIME DAYS COURSE TITLE CR RM INSTRUCTOR
BIOLOGICAL SCIENCE (ALSO SEE MARINE & PHYSICAL SCIENCES)
MARTIN COUNTY - NIGHT - COLLEGE CREDIT

172615	BSC2010	5:20-7:50PM	R	GENERAL BIOLOGY I	3	B101	SALVATORI
172663	BSC2010L	5:00-7:25PM	T	GEN BIOLOGY I LAB	1	C209	TBA
172664	BSC2010L	8:05-10:30PM	T	GEN BIOLOGY I LAB	1	C209	BOWEN
172661	BSC2010L	5:00-7:25PM	W	GEN BIOLOGY I LAB	1	C209	GILL
172662	BSC2010L	8:15-10:30PM	W	GEN BIOLOGY I LAB	1	C209	GILL
172658	BSC2010L	8:00-10:30PM	R	GEN BIOLOGY I LAB	1	C209	BOWEN
172659	BSC2010L	5:00-7:30PM	R	GEN BIOLOGY I LAB	1	C209	TBA
172684	BSC2093	5:30-8:00PM	W	ANATOMY/PHYSIOLOGY I	3	B101	SCHWARTZ
172697	BSC2093L	8:00-10:30PM	W	ANAT/PHYS I LAB	1	C211	SCHWARTZ
172698	BSC2093L	8:10-10:30PM	T	ANAT/PHYS I LAB	1	C211	BARTOW
172696	BSC2093L	5:15-7:45PM	T	ANAT/PHYS I LAB	1	C211	BARTOW

OKEECHOBEE - DAY - COLLEGE CREDIT

175738	BSC2010L	3:05-5:25PM	T	GEN BIOLOGY I LAB	1	C109	SUITS
172665	BSC2010L	3:05-5:25PM	R	GEN BIOLOGY I LAB	1	C109	SUITS

OKEECHOBEE - NIGHT - COLLEGE CREDIT

172524	BSC1005	5:30-8:00PM	R	LIFE SCIENCE	3	B109	TBA
172637	BSC2010	5:30-8:00PM	R	GENERAL BIOLOGY I	3	B111	SUITS
175737	BSC2010	5:30-8:00PM	T	GENERAL BIOLOGY I	3	TBA	SUITS
172666	BSC2010L	8:10-10:40PM	R	GEN BIOLOGY I LAB	1	C109	SUITS
173695	BSC2011	5:30-8:00PM	M	GENERAL BIOLOGY II	3	C115	SUITS
173762	BSC2011L	8:10-10:40PM	M	GEN BIOLOGY II/LAB	1	C109	SUITS
173805	BSC2093	5:30-8:00PM	W	ANATOMY/PHYSIOLOGY I LAB HELD ON MAIN CAMPUS	3	B111	KIRSCH

ST. LUCIE WEST - DAY - COLLEGE CREDIT

172525	BSC1005	11:00-12:15PM	MW	LIFE SCIENCE	3	E106	MCMULLIAN
174218	BSC2010	9:30-10:45AM	TR	GENERAL BIOLOGY I	3	C102	TYLER III
172639	BSC2010	9:30-10:45AM	MW	GENERAL BIOLOGY I	3	E106	MCMULLIAN
173676	BSC2010	8:00-9:15AM	TR	GENERAL BIOLOGY I	3	A125	MUSIC
172640	BSC2010	8:30-11:00AM	F	GENERAL BIOLOGY I	3	A132	SALVATORI
174219	BSC2010L	2:00-4:30PM	T	GEN BIOLOGY I LAB	1	E113	TBA
174095	BSC2010L	11:00-1:30PM	W	GEN BIOLOGY I LAB	1	E113	SMIGELSKI
173815	BSC2010L	2:00-4:30PM	W	GEN BIOLOGY I LAB	1	E113	BARTOW
173677	BSC2010L	8:30-11:00AM	F	GEN BIOLOGY I LAB	1	E113	SMIGELSKI
172672	BSC2010L	11:30-2:00PM	F	GEN BIOLOGY I LAB	1	E113	SMIGELSKI
172670	BSC2010L	11:00-1:30PM	R	GEN BIOLOGY I LAB	1	E113	BOWEN
173678	BSC2010L	2:00-4:30PM	R	GEN BIOLOGY I LAB	1	E113	TBA

ST. LUCIE WEST - NIGHT - COLLEGE CREDIT

172526	BSC1005	6:35-9:00PM	T	LIFE SCIENCE	3	C102	CAPERS
174217	BSC1005L	5:30-7:30PM	M	LIFE SCIENCE LAB	1	E113	SMIGELSKI
173813	BSC2010	4:00-6:25PM	W	GENERAL BIOLOGY I	3	A132	BARTOW
175727	BSC2010	4:00-6:25PM	R	GENERAL BIOLOGY I	3	E114	TBA
172638	BSC2010	6:35-9:00PM	M	GENERAL BIOLOGY I	3	A125	D'ELIA
172671	BSC2010L	5:15-7:40PM	R	GEN BIOLOGY I LAB	1	E113	TBA
175728	BSC2010L	8:00-10:30PM	R	GEN BIOLOGY I LAB	1	E113	TBA
172669	BSC2010L	8:00-10:30PM	W	GEN BIOLOGY I LAB	1	E113	TBA
172673	BSC2010L	5:00-7:30PM	W	GEN BIOLOGY I LAB	1	E113	ELLISER
172667	BSC2010L	5:15-7:40PM	T	GEN BIOLOGY I LAB	1	E113	TBA
172668	BSC2010L	8:00-10:30PM	T	GEN BIOLOGY I LAB	1	E113	TBA
172685	BSC2093	4:00-6:25PM	M	ANATOMY/PHYSIOLOGY I LAB HELD ON MAIN CAMPUS	3	J216	MULLER
172700	BSC2094	6:35-9:00PM	M	ANATOMY/PHYSIO II LAB HELD ON MAIN CAMPUS	3	J216	MULLER
172701	BSC2094	6:35-9:00PM	W	ANATOMY/PHYSIO II LAB HELD ON MAIN CAMPUS	3	C108	MULLER
173309	MCB2010	4:00-6:25PM	W	MICRO-HEALTH SCIENCE LAB HELD ON MAIN CAMPUS	3	E210	D'ELIA

BUILDING CONSTRUCTION TECHNOLOGY
(ALSO SEE DRAFTING & DESIGN)
MAIN CAMPUS - NIGHT - COLLEGE CREDIT

172633	BCN1214	5:30-8:00PM	M	MATERIAL/METHOD BASI BASIC STRUCTURE	3	Y122	UHAZIE
--------	---------	-------------	---	---	---	------	--------

REF.#	COURSE ID	TIME	DAYS	COURSE TITLE	CR	RM	INSTRUCTOR
BUILDING CONSTRUCTION TECHNOLOGY							
(ALSO SEE DRAFTING & DESIGN)							
MAIN CAMPUS - NIGHT - COLLEGE CREDIT							
172634	BCN1272	8:15-10:45PM	M	PLANS INTERP-RES	3	Y122	UHAZIE
175949	BCN2440	8:15-10:45PM	T	CONCRETE CONSTR	3	Y122	UHAZIE
175950	BCT1700	5:30-8:00PM	W	CONST OFFICE PRACTIC	3	Y122	MACINTYRE
172516	BCT1760	8:15-10:30PM	R	BUILD CODES & SPECS	3	Y122	UHAZIE
172518	BCT2770	5:30-8:00PM	T	EST-FOUNDATION-BASIC ESTIMATING FOUNDATION THRU BASIC STRUCTURE	3	Y122	UHAZIE

MAIN CAMPUS - OTHER - COLLEGE CREDIT S-U GRADE

176017	BCT1931	TBA	TBA	SPEC TOPICS-CONSTRUC DRYWALL, INSULATION & ROOFING CONCEPTS	1	TBA	UHAZIE
---------------	---------	-----	-----	--	---	-----	--------

BUILDING TRADES-APPRENTICESHIP**MAIN CAMPUS - NIGHT - VOCATIONAL CREDIT**

	BCAV150	5:00-9:00PM	T	MASONRY I INFORMATION 772-462-7817; INDIAN RIVER ACADEMY		IRA	PFEFFER
	BCAV350	6:30-9:30PM	TR	APPRENTICE ELEC I INFORMATION 772-462-7817 OR J PRUITT 772-708-8761		J102	PRUITT
	BCAV450	6:30-9:30PM	TR	INTRO TO PIPE TRADES INDIAN RIVER ACADEMY		IRA	PRUITT

MARTIN COUNTY - NIGHT - VOCATIONAL CREDIT

	BCAV350	6:30-9:30PM	TR	APPRENTICE ELEC I INFORMATION 772-462-7817 OR J PRUITT 772-708-8761		MCHS	PRUITT
--	---------	-------------	----	--	--	------	--------

BUSINESS**MAIN CAMPUS - INTERNET - COLLEGE CREDIT**

173859	BUL2241			BUSINESS LAW I	3		ARNOLD
174269	BUL2242			BUSINESS LAW II	3		TBA
176142	BUL2242			BUSINESS LAW II	3		ARNOLD
173903	ENC2200			BUSINESS COMMUN	3		TBA
175969	FIN1100			PERSONAL FINANCE	3		CARLSON
176181	FIN2001			INTRO TO FINANCE	3		CARLSON
176118	FIN2001			INTRO TO FINANCE	3		ARNOLD
176131	GEB1011			INTRO TO BUSINESS 8/23/2012-10/12/2012	3		TBA
173831	GEB1011			INTRO TO BUSINESS	3		CARPENTER
173830	GEB1011			INTRO TO BUSINESS	3		ARNOLD
173832	GEB1350			INTERNATION BUSINESS	3		RICARDO
176190	HFT1000			INTRO HOSPITALITY	3		TBA
173919	MAN2021			PRIN OF MANAGEMENT	3		ARNOLD
176132	MAN2021			PRIN OF MANAGEMENT 8/23/2012-10/12/2012	3		TBA
173920	MAN2300			INTRO HUMAN RESOURCE	3		NOVAK
176133	MAN2300			INTRO HUMAN RESOURCE 10/15/2012-12/12/2012	3		TBA
176116	MAN2300			INTRO HUMAN RESOURCE	3		ARNOLD
176134	MAR2011			PRINCIPLES MARKETING 10/15/2012-12/12/2012	3		TBA
173937	MAR2011			PRINCIPLES MARKETING	3		ARNOLD
176188	MKA2021			SALESMANSHIP 10/10/2012-12/12/2012	3		KINDRED
173949	MNA2100			INTERPER REL BUSINES	3		RICARDO
173950	MNA2345			SUPERVISION	3		BUTLER
176256	SBM1000			ENTREPRENEURSHIP	3		TBA
174425	SLS1261			CONTEMP LEADERSHIP	3		CARLSON
173958	SLS1261			CONTEMP LEADERSHIP	3		CARLSON

MAIN CAMPUS - DAY - COLLEGE CREDIT

172709	BUL2241	11:00-12:05PM	TR	BUSINESS LAW I	3	B208	HARBER
176124	ENC2200	12:30-1:45PM	TR	BUSINESS COMMUN	3	B111	TBA
175971	FIN1100	11:00-12:15PM	MW	PERSONAL FINANCE	3	B208	CARLSON
174320	FIN2001	9:30-10:45AM	MW	INTRO TO FINANCE	3	B208	CARLSON
173111	GEB1011	9:30-10:45AM	TR	INTRO TO BUSINESS	3	B111	HARBER
173109	GEB1011	9:30-10:45AM	MW	INTRO TO BUSINESS	3	B111	CARPENTER
173110	GEB1011	8:00-9:15AM	TR	INTRO TO BUSINESS LIVE TV	3	V334	TBA

BUSINESS**MAIN CAMPUS - DAY - COLLEGE CREDIT**

174307	MAN2021	11:00-12:15PM	TR	PRIN OF MANAGEMENT	3	B120	NOVAK
176120	MAN2021	11:00-12:15PM	MW	PRIN OF MANAGEMENT	3	B111	TBA
176234	MAN2300	11:00-12:15PM	TR	INTRO HUMAN RESOURCE	3	J201	TBA
174306	MAR2011	9:30-10:45AM	TR	PRINCIPLES MARKETING	3	B208	NOVAK
173610	MKA1303	12:30-1:30PM	M	MID-MGMT SEM I	4	B111	HARBER
173607	MKA1313	12:30-1:30PM	M	MID-MGMT SEM II	4	B111	HARBER
174067	MKA2323	12:30-1:30PM	M	MID-MGMT SEM III	4	B111	HARBER
174068	MKA2333	12:30-1:30PM	M	MID-MGMT SEM IV	4	B111	HARBER
176128	MNA1821	12:30-1:45PM	TR	ELECTRONIC COMMERCE	3	B208	TBA
176122	SBM1000	11:00-12:15PM	MW	ENTREPRENEURSHIP	3	J107	TBA
172768	SLS1261	11:00-12:15PM	MW	CONTEMP LEADERSHIP	3	J204	BUTLER

MAIN CAMPUS - NIGHT - COLLEGE CREDIT

174311	BUL2241	5:30-8:00PM	T	BUSINESS LAW I	3	J205	TBA
176233	ENC2200	5:30-8:00PM	T	BUSINESS COMMUN	3	B120	TBA
174308	FIN2001	5:30-8:00PM	M	INTRO TO FINANCE	3	B208	TBA
174332	GEB1011	5:30-8:00PM	W	INTRO TO BUSINESS	3	B208	TBA
174315	MAN2021	5:30-8:00PM	R	PRIN OF MANAGEMENT	3	J103	CARLSON
176129	MAN2300	5:30-8:00PM	M	INTRO HUMAN RESOURCE	3	B119	TBA
176130	MAR2011	5:30-8:00PM	W	PRINCIPLES MARKETING	3	B215	TBA
174324	SBM1000	5:30-8:00PM	R	ENTREPRENEURSHIP	3	B208	BUTLER
173608	SLS1261	5:30-8:00PM	W	CONTEMP LEADERSHIP	3	B220	BUTLER

MAIN CAMPUS - WEEKEND - COLLEGE CREDIT

175121	MKA1303	9:00-12:00PM	S	MID-MGMT SEM I 9/8/2012-12/1/2012	4	W252	TBA
175288	MKA1313	9:00-12:00PM	S	MID-MGMT SEM II 9/8/2012-12/1/2012	4	W252	TBA
175252	MKA2323	9:00-12:00PM	S	MID-MGMT SEM III 9/8/2012-12/1/2012	4	W252	TBA

INDIAN RIVER COUNTY - DAY - COLLEGE CREDIT

175512	BUL2241	9:30-10:25AM	MWF	BUSINESS LAW I	3	D218	TBA
173976	FIN2001	8:00-9:15AM	TR	INTRO TO FINANCE	3	D218	BURDSALL
175511	GEB1011	8:30-9:25AM	MWF	INTRO TO BUSINESS	3	D218	TBA
173112	GEB1011	8:00-9:15AM	TR	INTRO TO BUSINESS LIVE TV	3	D229	TBA
175516	MAR2011	2:45-5:15PM	W	PRINCIPLES MARKETING	3	HSES	GREEN
174301	MKA1303	2:00-4:00PM	W	MID-MGMT SEM I	4	D119	TBA
173333	MKA1303	12:00-2:00PM	W	MID-MGMT SEM I	4	D119	GREEN
173339	MKA1313	12:00-2:00PM	W	MID-MGMT SEM II	4	D119	GREEN
173350	MKA2323	12:00-2:00PM	W	MID-MGMT SEM III	4	D119	GREEN
173367	MKA2333	12:00-2:00PM	W	MID-MGMT SEM IV	4	D119	GREEN
174302	MKA2333	2:00-4:00PM	W	MID-MGMT SEM IV	4	D119	TBA
175510	SBM1000	10:30-11:25AM	MWF	ENTREPRENEURSHIP	3	D218	TBA

INDIAN RIVER COUNTY - NIGHT - COLLEGE CREDIT

172710	BUL2241	5:30-8:00PM	W	BUSINESS LAW I	3	B108	ALBRECHT
175517	FIN2001	5:30-8:00PM	MW	INTRO TO FINANCE 10/15/2012-12/12/2012	3	A131	BURDSALL
173113	GEB1011	6:00-8:30PM	W	INTRO TO BUSINESS	3	B106	TBA
173332	MKA1303	8:50-9:50PM	T	MID-MGMT SEM I	4	D119	TBA
173331	MKA1303	6:00-8:00PM	W	MID-MGMT SEM I	4	D119	TBA
174303	MKA1303	4:00-6:00PM	W	MID-MGMT SEM I	4	D119	TBA
173347	MKA1313	8:50-9:50PM	T	MID-MGMT SEM II	4	D119	TBA
173344	MKA1313	6:00-8:00PM	W	MID-MGMT SEM II	4	D119	TBA
175900	MKA2041	5:30-8:00PM	M	RETAIL MANAGEMENT 9/10/2012-12/12/2012 BLENDED CLASS, INTERNET COMPONENT INCLUDED	3	TBA	TBA
173356	MKA2323	4:00-6:00PM	W	MID-MGMT SEM III	4	D119	TBA
173363	MKA2323	8:50-9:50PM	T	MID-MGMT SEM III	4	D119	TBA
173659	MKA2333	8:50-9:50PM	T	MID-MGMT SEM IV	4	D119	TBA
174112	MKA2333	6:00-8:00PM	W	MID-MGMT SEM IV	4	D119	TBA
175514	MNA2100	5:30-8:00PM	W	INTERPER REL BUSINES HISTORIC SEBASTIAN SCHOOL SITE	3	HSES	GREEN

REF. #	COURSE ID	TIME	DAYS	COURSE TITLE	CR	RM	INSTRUCTOR
--------	-----------	------	------	--------------	----	----	------------

BUSINESS**INDIAN RIVER COUNTY - WEEKEND - COLLEGE CREDIT**

175146	MKA1303	9:00-12:00PM	S	MID-MGMT SEM I CAREER DEVELOPMENT PROGRAM	4	A101	GREEN
175147	MKA1313	9:00-12:00PM	S	MID-MGMT SEM II CAREER DEVELOPMENT PROGRAM	4	A101	GREEN
175353	MKA2323	9:00-12:00PM	S	MID-MGMT SEM III CAREER DEVELOPMENT PROGRAM	4	A101	GREEN
176215	MKA2333	9:00-12:00PM	S	MID-MGMT SEM IV CAREER DEVELOPEMNT PROGRAM	4	A101	GREEN

MARTIN COUNTY - DAY - COLLEGE CREDIT

175428	ENC2200	9:30-12:00PM	TR	BUSINESS COMMUN 8/23/2012-10/11/2012 CLASS HELD AT STUART SQUARE SITE	3	STSQ	MCCHESENEY
175430	GEB1011	1:00-2:15PM	TR	INTRO TO BUSINESS	3	B110	MCCHESENEY
173114	GEB1011	8:00-9:15AM	TR	INTRO TO BUSINESS LIVE TV	3	C125	TBA
174353	GEB1931	11:00-12:15PM	TR	INTRO BUSINESS TECH	3	C120	TBA
175429	MAN2300	9:30-12:00PM	TR	INTRO HUMAN RESOURCE 10/18/2012-12/12/2012 CLASS HELD AT STUART SQUARE SITE	3	STSQ	MCCHESENEY
174918	MKA1303	9:30-11:30AM	M	MID-MGMT SEM I 9/6/2012-10/15/2012 STUART SQUARE	4	STSQ	BURNS
174919	MKA1313	9:30-11:30AM	M	MID-MGMT SEM II 9/6/2012-10/15/2012 CLASS HELD AT STUART SQUARE SITE	4	STSQ	BURNS
174920	MKA2323	9:30-11:30AM	M	MID-MGMT SEM III 9/6/2012-10/15/2012 CLASS HELD AT STUART SQUARE SITE	4	STSQ	BURNS
174921	MKA2333	9:30-11:30AM	M	MID-MGMT SEM IV 9/6/2012-10/15/2012 CLASS HELD AT STUART SQUARE SITE	4	STSQ	BURNS

MARTIN COUNTY - NIGHT - COLLEGE CREDIT

175426	BUL2241	5:30-8:00PM	T	BUSINESS LAW I	3	D144	TBA
174942	MKA1303	6:00-8:00PM	R	MID-MGMT SEM I 9/6/2012-10/11/2012 CLASS HELD AT STUART SQUARE SITE	4	STSQ	TBA
174943	MKA1313	6:00-8:00PM	R	MID-MGMT SEM II 9/6/2012-10/11/2012 CLASS HELD AT STUART SQUARE SITE	4	STSQ	TBA
174944	MKA2323	6:00-8:00PM	R	MID-MGMT SEM III 9/6/2012-10/11/2012 CLASS HELD AT STUART SQUARE SITE	4	STSQ	TBA
174971	MKA2333	6:00-8:00PM	R	MID-MGMT SEM IV 9/6/2012-10/11/2012 CLASS HELD AT STUART SQUARE SITE	4	STSQ	TBA
175432	SBM1000	5:30-8:00PM	T	ENTREPRENEURSHIP 8/23/2012-11/20/2012 CLASS HELD AT STUART SQUARE SITE	3	STSQ	BURNS
175431	SLS1261	5:30-8:00PM	W	CONTEMP LEADERSHIP	3	B110	THOMPSON

MARTIN COUNTY - WEEKEND - COLLEGE CREDIT S-U GRADE

175344	MNA2932	8:30-2:00PM	S	PROFESS DEVELOPMENT 9/15/2012-9/22/2012 STUART SQUARE, TECHNIQUES IN FINANCIAL SECURITY	1	STSQ	SMITH
---------------	---------	-------------	---	--	---	------	-------

OKEECHOBEE - DAY - COLLEGE CREDIT

173115	GEB1011	8:00-9:15AM	TR	INTRO TO BUSINESS LIVE TV	3	B104	TBA
---------------	---------	-------------	----	------------------------------	---	------	-----

OKEECHOBEE - NIGHT - COLLEGE CREDIT

175699	BUL2241	5:30-8:00PM	W	BUSINESS LAW I	3	TBA	TBA
175702	GEB1011	5:30-8:00PM	M	INTRO TO BUSINESS	3	TBA	TBA
175700	MAR2011	5:30-8:00PM	T	PRINCIPLES MARKETING	3	TBA	TBA

ST. LUCIE WEST - DAY - COLLEGE CREDIT

173116	GEB1011	9:30-10:45AM	MW	INTRO TO BUSINESS	3	B108	BUTLER
173117	GEB1011	8:00-9:15AM	TR	INTRO TO BUSINESS LIVE TV	3	J214	TBA

ST. LUCIE WEST - NIGHT - COLLEGE CREDIT

173215	MAN2021	6:35-9:00PM	M	PRIN OF MANAGEMENT	3	C109	THOMPSON
---------------	---------	-------------	---	--------------------	---	------	----------

CARDIOPULMONARY RESUSCITATION**MAIN CAMPUS - DAY - VOCATIONAL CREDIT**

175063	HSCV405	9:00-5:30PM	F	CPR 9/7/2012		H120	GOLDEN
---------------	---------	-------------	---	-----------------	--	------	--------

MAIN CAMPUS - WEEKEND - VOCATIONAL CREDIT

175060	HSCV405	9:00-5:30PM	S	CPR 9/15/2012		V334	GOLDEN
175059	HSCV405	9:00-5:30PM	S	CPR 11/3/2012		V334	GOLDEN
175081	HSCV405	9:00-5:30PM	S	CPR 12/1/2012		V334	GOLDEN

REF. #	COURSE ID	TIME	DAYS	COURSE TITLE	CR	RM	INSTRUCTOR
--------	-----------	------	------	--------------	----	----	------------

CARDIOPULMONARY RESUSCITATION**MAIN CAMPUS - WEEKEND - VOCATIONAL CREDIT**

174958	HSCV405	9:00-5:30PM	S	CPR 12/8/2012		V334	GOLDEN
176243	HSCV405	9:00-5:30PM	S	CPR 8/18/2012		V334	GOLDEN
175058	HSCV405	9:00-5:30PM	S	CPR 10/13/2012		V334	GOLDEN
175071	HSCV408	8:30-12:30PM	S	CPR RECERTIFICATION 10/27/2012		V334	GOLDEN
175079	HSCV408	8:30-12:30PM	S	CPR RECERTIFICATION 11/10/2012		V334	GOLDEN
176241	HSCV408	9:00-1:00PM	S	CPR RECERTIFICATION 8/11/2012		V334	GOLDEN

INDIAN RIVER COUNTY - WEEKEND - VOCATIONAL CREDIT

175070	HSCV405	9:00-5:30PM	S	CPR 9/22/2012		B104	GOLDEN
175073	HSCV405	9:00-5:30PM	S	CPR 10/20/2012		B104	GOLDEN

MARTIN COUNTY - WEEKEND - VOCATIONAL CREDIT

176219	HSCV405	9:00-5:30PM	S	CPR 8/25/2012		C224	GOLDEN
176220	HSCV405	9:00-5:30PM	S	CPR 11/17/2012		C224	GOLDEN

OKEECHOBEE - WEEKEND - VOCATIONAL CREDIT

175706	HSCV405	9:00-5:30PM	S	CPR 9/15/2012		B137	GOLDEN
175704	HSCV405	9:00-5:30PM	S	CPR 12/8/2012		B137	GOLDEN
175705	HSCV405	9:00-5:30PM	S	CPR 10/20/2012		B137	GOLDEN
175061	HSCV405	9:00-5:30PM	S	CPR 11/17/2012		B137	GOLDEN

ST. LUCIE WEST - DAY - VOCATIONAL CREDIT

174980	HSCV405	9:00-5:30PM	F	CPR 12/7/2012		E106	GOLDEN
176222	HSCV405	9:00-5:30PM	F	CPR 9/21/2012		E106	GOLDEN
176224	HSCV405	9:00-5:30PM	F	CPR 11/9/2012		E106	GOLDEN
176223	HSCV405	9:00-5:30PM	F	CPR 10/5/2012		E106	GOLDEN

CHEMISTRY**MAIN CAMPUS - INTERNET - COLLEGE CREDIT**

174400	CHM1045			GEN CHEMISTRY I	3		HORTON
173869	CHM1045			GEN CHEMISTRY I	3		HORTON

MAIN CAMPUS - DAY - COLLEGE CREDIT

172780	CHM1020	11:00-12:15PM	TR	INTRO TO CHEMISTRY	3	N108	JONES
174344	CHM1020	8:00-9:15AM	MW	INTRO TO CHEMISTRY	3	N117	TBA
174270	CHM1020	9:30-10:45AM	MW	INTRO TO CHEMISTRY LIVE TV	3	V334	LYDON
172787	CHM1045	11:00-12:15PM	MW	GEN CHEMISTRY I	3	N117	LOEHR
173643	CHM1045	11:00-12:15PM	MW	GEN CHEMISTRY I	3	N128	TBA
174083	CHM1045	11:00-12:15PM	TR	GEN CHEMISTRY I	3	N117	KARPEN-HAYES
172784	CHM1045	9:30-10:45AM	MW	GEN CHEMISTRY I	3	N127	EADS
172791	CHM1045L	12:30-2:55PM	T	GEN CHEM I LAB	1	N325	JONES
172796	CHM1045L	3:15-5:45PM	M	GEN CHEM I LAB	1	N325	TBA
172790	CHM1045L	12:30-2:55PM	M	GEN CHEM I LAB	1	N325	EADS
173646	CHM1045L	12:30-2:55PM	T	GEN CHEM I LAB	1	N315	TBA
172797	CHM1045L	12:30-3:00PM	W	GEN CHEM I LAB	1	N315	JONES
172792	CHM1045L	12:30-2:55PM	W	GEN CHEM I LAB	1	N325	GARRIQUES
173792	CHM1045L	12:30-2:55PM	M	GEN CHEM I LAB	1	N315	GARRIQUES
173769	CHM1045L	8:30-10:55AM	F	GEN CHEM I LAB	1	N325	TBA
172802	CHM1046	9:30-10:45AM	TR	GEN CHEM II	3	N118	JONES
172805	CHM1046L	12:30-2:55PM	R	GEN CHEM II/LAB	1	N315	EADS
172806	CHM2210	9:30-10:45AM	MW	ORGANIC CHEMISTRY I	3	N117	HORTON

REF.#	COURSE ID	TIME	DAYS	COURSE TITLE	CR	RM	INSTRUCTOR
-------	-----------	------	------	--------------	----	----	------------

CHEMISTRY**MAIN CAMPUS - DAY - COLLEGE CREDIT**

174401	CHM2210L	12:30-3:25PM	R	ORGANIC CHEM I LAB	1	N305	LYDON
172811	CHM2210L	12:30-3:25PM	W	ORGANIC CHEM I LAB	1	N305	LOEHR
172810	CHM2210L	12:30-3:25PM	M	ORGANIC CHEM I LAB	1	N305	HORTON
173758	CHM2210L	12:30-3:25PM	T	ORGANIC CHEM I LAB	1	N305	LYDON

MAIN CAMPUS - NIGHT - COLLEGE CREDIT

172781	CHM1020	5:30-8:00PM	M	INTRO TO CHEMISTRY	3	N127	HORTON
172786	CHM1045	5:30-8:00PM	T	GEN CHEMISTRY I	3	N127	GARRIQUES
172794	CHM1045L	6:00-8:30PM	W	GEN CHEM I LAB	1	N325	HORTON
172795	CHM1045L	6:00-8:30PM	R	GEN CHEM I LAB	1	N325	EADS
172801	CHM1046	5:30-8:00PM	T	GEN CHEM II	3	N118	EADS
172803	CHM1046L	6:00-8:30PM	W	GEN CHEM II/LAB	1	N315	GUNASEKERA
172804	CHM1046L	6:00-8:30PM	M	GEN CHEM II/LAB	1	N315	GUNASEKERA
172809	CHM2210	5:30-8:00PM	R	ORGANIC CHEMISTRY I	3	N127	LOEHR
174402	CHM2210L	5:30-8:30PM	W	ORGANIC CHEM I LAB	1	N305	LYDON
172812	CHM2210L	5:30-8:25PM	T	ORGANIC CHEM I LAB	1	N305	LOEHR

INDIAN RIVER COUNTY - DAY - COLLEGE CREDIT

174295	CHM1020	9:30-10:45AM	MW	INTRO TO CHEMISTRY LIVE TV	3	D229	LYDON
174111	CHM1045	9:00-11:30AM	F	GEN CHEMISTRY I	3	D136	EADS

INDIAN RIVER COUNTY - NIGHT - COLLEGE CREDIT

174203	CHM1020	5:30-8:00PM	R	INTRO TO CHEMISTRY HISTORIC SEBASTIAN SCHOOL SITE	3	HSES	EADS
174091	CHM1020	4:00-5:15PM	TR	INTRO TO CHEMISTRY	3	D136	TBA

MARTIN COUNTY - DAY - COLLEGE CREDIT

174160	CHM1020	9:30-10:45AM	TR	INTRO TO CHEMISTRY	3	B109	EADS
174305	CHM1020	9:30-10:45AM	MW	INTRO TO CHEMISTRY LIVE TV	3	C125	LYDON
172789	CHM1045	9:30-10:45AM	MW	GEN CHEMISTRY I	3	A108	JONES
172799	CHM1045L	11:00-1:30PM	M	GEN CHEM I LAB	1	C209	JONES
172800	CHM1045L	2:00-4:30PM	M	GEN CHEM I LAB	1	C209	JONES

MARTIN COUNTY - NIGHT - COLLEGE CREDIT

172782	CHM1020	5:30-8:00PM	M	INTRO TO CHEMISTRY	3	B101	JONES
172788	CHM1045	5:30-8:00PM	R	GEN CHEMISTRY I	3	B110	SOBCZAK
172798	CHM1045L	5:30-8:00PM	M	GEN CHEM I LAB	1	C209	SOBCZAK

OKEECHOBEE - DAY - COLLEGE CREDIT

174290	CHM1020	9:30-10:45AM	MW	INTRO TO CHEMISTRY LIVE TV	3	B104	LYDON
---------------	---------	--------------	----	-------------------------------	---	------	-------

OKEECHOBEE - NIGHT - COLLEGE CREDIT

175707	CHM1020	5:30-8:00PM	M	INTRO TO CHEMISTRY	3	TBA	TBA
---------------	---------	-------------	---	--------------------	---	-----	-----

ST. LUCIE WEST - DAY - COLLEGE CREDIT

173825	CHM1020	11:00-12:15PM	TR	INTRO TO CHEMISTRY	3	A130	LYDON
174340	CHM1020	9:30-10:45AM	MW	INTRO TO CHEMISTRY LIVE TV	3	J214	LYDON
175733	CHM1020	12:30-1:45PM	TR	INTRO TO CHEMISTRY	3	A130	TBA

ST. LUCIE WEST - NIGHT - COLLEGE CREDIT

172783	CHM1020	6:35-9:00PM	W	INTRO TO CHEMISTRY	3	E114	GARRIQUES
---------------	---------	-------------	---	--------------------	---	------	-----------

COMMERCIAL VEHICLE DRIVING**MAIN CAMPUS - DAY - VOCATIONAL CREDIT**

The Commercial Driving program is a 320 clock-hour program offered year-round with classes beginning each week. Classes are held at the Indian River Academy campus. For more information, call the IRSC Information Call Center at 1-866-792-4772.

TRAV081	8:30-4:30PM	MTWRF	COMM VEHICLE DRIVING 12/3/2012-12/28/2012	IRA	CIMINI
TRAV081	8:00-5:00PM	MTWRF	COMM VEHICLE DRIVING 11/5/2012-11/30/2012	IRA	CIMINI
TRAV081	8:30-5:00PM	MTWRF	COMM VEHICLE DRIVING 9/10/2012-10/5/2012	IRA	CIMINI
TRAV081	8:30-5:00PM	MTWRF	COMM VEHICLE DRIVING 8/27/2012-9/21/2012	IRA	CIMINI
TRAV081	8:00-4:30PM	MTWRF	COMM VEHICLE DRIVING 10/1/2012-10/26/2012	IRA	CIMINI
TRAV083	7:00-3:30PM	MTWRF	OJT-COMMERCIAL VEHIC 9/4/2012-9/28/2012	OJT1	CIMINI

COMPUTER SCIENCE (ALSO SEE OFFICE ADMINISTRATION)**MAIN CAMPUS - INTERNET - COLLEGE CREDIT**

174370	CGS1060			COLLEGE COMPUTING	3		WALLER
172554	CGS1060			COLLEGE COMPUTING	3		STROTH
173863	CGS1060			COLLEGE COMPUTING	3		STROTH
172553	CGS1060			COLLEGE COMPUTING	3		STROTH
173864	CGS1100			COMP APPLI BUSINESS	3		WALLER
172551	CGS1100			COMP APPLI BUSINESS	3		WALLER
172552	CGS1100			COMP APPLI BUSINESS	3		WILBERSCHIED
176200	CGS1540			DATABASE MANAGEMENT	3		WALLER
176199	CGS1700			OPERATING SYSTEMS	3		WALLER
173865	CGS1821			WEB SITE DEVELOPMENT	3		NEARING
174256	CGS1821			WEB SITE DEVELOPMENT	3		KEMP
174292	CGS1821			WEB SITE DEVELOPMENT	3		HOWELL
173866	CGS1843			INTRO TO E-COMMERCE	3		WALLER
172550	CIS1000			INTRO INFO TECHNOLOG	3		WALLER
174418	CIS1000			INTRO INFO TECHNOLOG	3		WALLER
173870	CIS1000			INTRO INFO TECHNOLOG	3		GIBSON
173875	COP2000			INTRO COMP PROGRAM I	3		GIBSON
173876	CTS1104			WINDOWS PROFESSION	3		WALLER
173877	CTS1334			WINDOWS SERVER	3		WALLER
174173	CTS1347C			SERVER 2008 NETWORK	3		WALLER
173922	OST1713			MICROSOFT WORD	3		HOLLY

MAIN CAMPUS - INTERNET - COLLEGE CREDIT S-U GRADE

174403	COP1800			JAVA PROGRAMMING	3		WILBERSCHIED
---------------	---------	--	--	------------------	---	--	--------------

MAIN CAMPUS - DAY - COLLEGE CREDIT

172720	CGS1060	8:00-10:30AM	F	COLLEGE COMPUTING	3	V121	CALABRESE
172719	CGS1060	9:30-10:45AM	MW	COLLEGE COMPUTING	3	V209A	HOLLY
172721	CGS1060	8:00-9:15AM	TR	COLLEGE COMPUTING	3	V209A	HOLLY
172718	CGS1060	8:00-9:15AM	MW	COLLEGE COMPUTING	3	V209A	HOLLY
172722	CGS1060	12:30-1:45PM	MW	COLLEGE COMPUTING	3	V120	STROTH
172751	CGS1100	11:00-12:15PM	TR	COMP APPLI BUSINESS	3	V209A	WILBERSCHIED
172749	CGS1100	9:30-10:45AM	TR	COMP APPLI BUSINESS	3	V209B	NEARING
172750	CGS1100	8:00-9:15AM	MW	COMP APPLI BUSINESS	3	V121	SISITZKY
172748	CGS1100	9:30-10:45AM	TR	COMP APPLI BUSINESS	3	V209A	WILBERSCHIED
172771	CGS1700	9:30-10:45AM	TR	OPERATING SYSTEMS FOR 1ST YR CSI STUDENTS ONLY	3	V120	RICHWINE
176205	CGS1700	11:00-12:15PM	MW	OPERATING SYSTEMS	3	V121	SISITZKY
172772	CGS1821	11:00-1:30PM	T	WEB SITE DEVELOPMENT	3	V209B	NEARING
172774	CGS1876	12:30-3:00PM	R	WEB ANIMATION	3	V120	NEARING
172813	CIS1000	9:30-10:45AM	MW	INTRO INFO TECHNOLOG FOR 1ST YR CSI STUDENTS ONLY	3	V121	SISITZKY
172825	COP1830	9:30-12:00PM	R	WEB PROGRAMMING	3	V121	GIBSON
172826	COP2000	11:00-12:15PM	TR	INTRO COMP PROGRAM I FOR 1ST YR CSI STUDENTS ONLY	3	V120	RICHWINE
173389	COP2000	2:30-5:00PM	T	INTRO COMP PROGRAM I BLENDED CLASS, INTERNET COMPONENT INCLUDED	3	V209A	WILBERSCHIED
173978	COP2334	2:30-5:00PM	R	C++ PROGRAMMING	3	V209A	WILBERSCHIED
174322	COP2334	11:00-12:15PM	MW	C++ PROGRAMMING DIGITAL MEDIA GAMING & VIDEO 2012 STUDENTS ONLY	3	V209A	TBA
174325	CTS1155	9:30-10:45AM	TR	HELP DESK CONCEPTS	3	V443B	HOLLY
172775	CTS2106	9:30-12:00PM	T	UNIX/LINUX	3	V121	GIBSON
176309	CTS2651	9:30-12:00PM	W	CCNA2:ROUTER TECHNOL	3	V120	STROTH

MAIN CAMPUS - NIGHT - COLLEGE CREDIT

172747	CGS1100	5:30-8:00PM	M	COMP APPLI BUSINESS	3	V209B	WILBERSCHIED
172770	CGS1700	5:30-8:00PM	R	OPERATING SYSTEMS	3	V120	RICHWINE
174153	CTS1104	5:30-8:00PM	W	WINDOWS PROFESSION	3	V121	KEMP
172763	CTS1650	8:15-10:45PM	R	CCNA1:NETWORKING BAS	3	V120	RICHWINE
173974	CTS2652	5:30-8:00PM	W	CCNA3:ADV ROUTERS	3	V120	STROTH

MAIN CAMPUS - OTHER - COLLEGE CREDIT S-U GRADE

174413	CEN2940	TBA	TBA	COMP SCIENCE INTERN ON-THE-JOB TRAINING (FT PIERCE)	3	OJT1	WALLER
---------------	---------	-----	-----	--	---	------	--------

REF. # COURSE ID TIME DAYS COURSE TITLE CR RM INSTRUCTOR

COMPUTER SCIENCE (ALSO SEE OFFICE ADMINISTRATION)

MAIN CAMPUS - WEEKEND - COLLEGE CREDIT

175091	LIS1002	8:00-4:00PM	S	ELECT ACCESS TO INFO 11/17/2012-11/17/2012 BLENDED CLASS, INTERNET COMPONENT INCLUDED	1	V209A	CARLSON
175113	LIS1002	8:00-4:00PM	S	ELECT ACCESS TO INFO 10/6/2012-10/6/2012 BLENDED CLASS, INTERNET COMPONENT INCLUDED	1	V120	HOOD

INDIAN RIVER COUNTY - DAY - COLLEGE CREDIT

172723	CGS1060	1:00-1:50PM	MWF	COLLEGE COMPUTING	3	D122	BRETT
175519	CGS1060	8:30-9:25AM	MWF	COLLEGE COMPUTING	3	D122	BRETT
172725	CGS1060	9:30-10:25AM	MWF	COLLEGE COMPUTING	3	D122	BRETT
172728	CGS1060	9:30-10:45AM	TR	COLLEGE COMPUTING	3	D122	BRETT
172724	CGS1060	10:30-11:25AM	MWF	COLLEGE COMPUTING	3	D122	BRETT
172727	CGS1060	8:00-9:15AM	TR	COLLEGE COMPUTING	3	D122	BRETT
174953	CGS1060	8:00-11:00AM	F	COLLEGE COMPUTING 10/12/2012-12/7/2012 BLENDED CLASS, INTERNET COMPONENT INCLUDED	3	D228	TBA
172754	CGS1100	11:00-12:15PM	TR	COMP APPLI BUSINESS	3	D122	BRETT
172752	CGS1100	1:00-2:15PM	MW	COMP APPLI BUSINESS	3	D228	GIBSON
175520	CGS1821	11:00-12:15PM	MW	WEB SITE DEVELOPMENT	3	D228	GIBSON
174209	CIS1000	9:30-10:45AM	MW	INTRO INFO TECHNOLOG	3	D228	GIBSON

INDIAN RIVER COUNTY - NIGHT - COLLEGE CREDIT

172726	CGS1060	5:30-8:00PM	T	COLLEGE COMPUTING	3	D122	TBA
173662	CGS1060	5:30-8:00PM	T	COLLEGE COMPUTING HISTORIC SEBASTIAN SCHOOL SITE	3	HSES	BLAIR
174137	CGS1100	4:00-5:15PM	TR	COMP APPLI BUSINESS HISTORIC SEBASTIAN SCHOOL SITE	3	HSES	TBA
172753	CGS1100	6:00-8:30PM	M	COMP APPLI BUSINESS CAREER DEVELOPMENT PROGRAM	3	D122	TBA
172827	COP2000	5:30-8:00PM	R	INTRO COMP PROGRAM I	3	D122	GIBSON

MARTIN COUNTY - DAY - COLLEGE CREDIT

175588	CGS1060	2:30-3:45PM	TR	COLLEGE COMPUTING	3	C112	TBA
172731	CGS1060	9:30-10:45AM	MW	COLLEGE COMPUTING	3	C112	ALPERT
172730	CGS1060	11:00-12:15PM	TR	COLLEGE COMPUTING	3	C112	HOWELL
172729	CGS1060	12:30-1:45PM	TR	COLLEGE COMPUTING	3	C112	TBA
172746	CGS1064	9:00-11:30AM	R	INTRO TO INTERNET	3	C109	SMITH
175083	CGS1064	9:00-11:30AM	M	INTRO TO INTERNET 8/27/2012-12/3/2012	3	C109	SMITH
172755	CGS1100	9:30-10:45AM	TR	COMP APPLI BUSINESS	3	C112	HOWELL
172756	CGS1100	11:00-12:15PM	MW	COMP APPLI BUSINESS	3	C112	ALPERT
172765	CGS1522	9:00-11:30AM	T	MICROSOFT POWERPOINT	3	C109	SMITH
174922	CGS1522	9:00-12:00PM	M	MICROSOFT POWERPOINT 9/3/2012-12/12/2012	3	C109	MAKEMSON
175084	CGS1522	1:00-3:30PM	M	MICROSOFT POWERPOINT 8/27/2012-12/3/2012	3	C109	SMITH
174860	CGS1540	9:30-12:00PM	R	DATABASE MANAGEMENT 8/30/2012-12/6/2012	3	C109	SMITH
175099	CGS1540	1:00-3:30PM	M	DATABASE MANAGEMENT 8/27/2012-12/3/2012	3	C109	SMITH
172832	OST1713	1:30-4:00PM	T	MICROSOFT WORD	3	C109	SMITH
175086	OST1713	9:00-11:30AM	M	MICROSOFT WORD 8/27/2012-12/3/2012	3	C109	SMITH
175090	OST2821	1:30-4:00PM	M	DESKTOP PUBLISHING 8/27/2012-12/3/2012	3	C109	SMITH

MARTIN COUNTY - DAY - COLLEGE CREDIT S-U GRADE

172838	CTS1205	9:00-11:30AM	W	EXCEL I	3	C109	MAKEMSON
172840	CTS1205	1:00-3:30PM	T	EXCEL I	3	C109	SMITH

MARTIN COUNTY - NIGHT - COLLEGE CREDIT

174132	CGS1060	6:35-9:00PM	W	COLLEGE COMPUTING	3	D128	TBA
174166	CGS1060	6:35-9:00PM	M	COLLEGE COMPUTING	3	C112	NEARING
172732	CGS1060	6:35-9:00PM	R	COLLEGE COMPUTING	3	C112	SISITZKY
175433	CGS1060	4:00-6:25PM	T	COLLEGE COMPUTING	3	C112	HOWELL
172744	CGS1064	6:00-8:30PM	W	INTRO TO INTERNET	3	C109	HIGGINSON
172757	CGS1100	5:30-8:00PM	R	COMP APPLI BUSINESS	3	C120	GALLO
172758	CGS1100	6:35-9:00PM	T	COMP APPLI BUSINESS	3	C112	HOWELL
172767	CGS1522	6:00-8:30PM	T	MICROSOFT POWERPOINT	3	C109	SMITH
175586	CGS1700	4:00-6:25PM	R	OPERATING SYSTEMS	3	C112	TBA

REF. # COURSE ID TIME DAYS COURSE TITLE CR RM INSTRUCTOR

COMPUTER SCIENCE (ALSO SEE OFFICE ADMINISTRATION)

MARTIN COUNTY - NIGHT - COLLEGE CREDIT

172773	CGS1821	5:30-8:00PM	W	WEB SITE DEVELOPMENT	3	C112	NEARING
175587	CIS1000	4:00-6:25PM	W	INTRO INFO TECHNOLOG	3	D128	TBA
172828	COP2000	5:30-8:00PM	T	INTRO COMP PROGRAM I	3	C120	RICHWINE
174176	COP2000	4:00-6:25PM	M	INTRO COMP PROGRAM I	3	C112	ALPERT
172764	CTS1650	6:35-9:00PM	M	CCNA1:NETWORKING BAS	3	D128	KRIEGER
175082	OST1713	5:30-8:00PM	M	MICROSOFT WORD 8/27/2012-12/3/2012	3	C109	SMITH
175352	OST1713	4:00-7:00PM	M	MICROSOFT WORD 9/4/2012-12/3/2012	3	C109	SMITH
173614	OST1713	5:30-8:00PM	T	MICROSOFT WORD	3	C109	HIGGINSON

MARTIN COUNTY - NIGHT - COLLEGE CREDIT S-U GRADE

175089	CTS1205	5:30-8:00PM	M	EXCEL I 8/27/2012-12/3/2012	3	C109	SMITH
---------------	---------	-------------	---	--------------------------------	---	------	-------

OKEECHOBEE - DAY - COLLEGE CREDIT

172734	CGS1060	12:30-1:45PM	TR	COLLEGE COMPUTING	3	B112	BLAIR
---------------	---------	--------------	----	-------------------	---	------	-------

OKEECHOBEE - NIGHT - COLLEGE CREDIT

172733	CGS1060	5:30-8:00PM	T	COLLEGE COMPUTING	3	C102	LENFEST
173789	CGS1060	5:30-8:00PM	M	COLLEGE COMPUTING	3	B112	LENFEST
172759	CGS1100	5:30-8:00PM	W	COMP APPLI BUSINESS	3	B112	TBA

ST. LUCIE WEST - DAY - COLLEGE CREDIT

173821	CGS1060	12:30-1:45PM	TR	COLLEGE COMPUTING	3	B111	ROBINSON
174220	CGS1060	8:00-9:15AM	MW	COLLEGE COMPUTING	3	B105	CALABRESE
175730	CGS1060	8:00-9:15AM	TR	COLLEGE COMPUTING	3	B108	TBA
173679	CGS1060	8:00-9:15AM	TR	COLLEGE COMPUTING	3	B105	CALABRESE
172735	CGS1060	8:00-9:15AM	MW	COLLEGE COMPUTING	3	B111	HOWELL
172738	CGS1060	11:00-12:15PM	TR	COLLEGE COMPUTING	3	B105	PILZER
172741	CGS1060	11:00-12:15PM	MW	COLLEGE COMPUTING	3	B111	HOWELL
172737	CGS1060	9:30-10:45AM	MW	COLLEGE COMPUTING	3	B105	RICHWINE
172740	CGS1060	9:30-10:45AM	TR	COLLEGE COMPUTING	3	B105	CALABRESE
173819	CGS1060	12:30-1:45PM	MW	COLLEGE COMPUTING	3	B111	ROBINSON
172760	CGS1100	11:00-12:15PM	MW	COMP APPLI BUSINESS	3	B105	RICHWINE
172762	CGS1100	11:00-12:15PM	TR	COMP APPLI BUSINESS	3	B111	ROBINSON
172761	CGS1100	9:30-10:45AM	TR	COMP APPLI BUSINESS	3	B111	ROBINSON
173681	CGS1100	9:30-10:45AM	MW	COMP APPLI BUSINESS	3	B111	HOWELL

ST. LUCIE WEST - NIGHT - COLLEGE CREDIT

175729	CGS1060	6:35-9:00PM	M	COLLEGE COMPUTING	3	B105	TBA
173824	CGS1060	6:35-9:00PM	T	COLLEGE COMPUTING	3	B108	TBA
173680	CGS1060	4:00-6:25PM	W	COLLEGE COMPUTING	3	B111	ROBINSON
172742	CGS1060	6:35-9:00PM	M	COLLEGE COMPUTING	3	B111	ROBINSON
172736	CGS1060	6:35-9:00PM	T	COLLEGE COMPUTING	3	B105	PILZER
172739	CGS1060	6:35-9:00PM	R	COLLEGE COMPUTING	3	B105	PILZER
173682	CGS1100	6:35-9:00PM	W	COMP APPLI BUSINESS	3	B105	TBA

COSMETOLOGY**MAIN CAMPUS - DAY - VOCATIONAL CREDIT**

175238	COSV080	8:30-3:30PM	MTWRF	INTRO TO COSMETOLOGY 8/23/2012-9/24/2012	EN118	CORRIN
175240	COSV081	8:30-3:30PM	MTWRF	HAIRSTYLING 9/25/2012-10/29/2012	EN118	CORRIN
174934	COSV082	8:30-3:30PM	MTWRF	FACIALS, MANICURING 11/2/2012-12/12/2012	EN118	CORRIN
175320	COSV083	8:30-3:30PM	MTWRF	HAIRCUTTING 8/23/2012-9/27/2012	EN102	LISKIN
175016	COSV084	8:30-3:30PM	MTWRF	A & P - COSMETOLOGY 10/1/2012-11/1/2012	EN102	LISKIN
174981	COSV085	8:30-3:30PM	MTWRF	CHEMISTRY-HAIRCOLOR 11/2/2012-12/12/2012	EN102	LISKIN
175323	COSV086	8:30-3:30PM	MTWRF	CHEM-CHEMICAL PROCES 8/23/2012-9/27/2012	EN117	HITCHCOCK
175324	COSV087	8:30-3:30PM	MTWRF	JOB PREP/LAW/REVIEW 9/27/2012-11/1/2012	EN117	HITCHCOCK
175242	CSPV100	8:30-3:30PM	MTW	ESTHETICS-260 HRS 8/27/2012-11/27/2012	EN106	LONG

REF.#	COURSE ID	TIME	DAYS	COURSE TITLE	CR	RM	INSTRUCTOR
COSMETOLOGY							
MAIN CAMPUS - NIGHT - VOCATIONAL CREDIT							
175111	COSV080	5:30-10:00PM	MTWR	INTRO TO COSMETOLOGY 8/23/2012-10/15/2012		EN118	WARREN
174872	COSV081	5:30-10:00PM	MTWR	HAIRSTYLING 10/16/2012-12/12/2012		EN118	WARREN
175471	COSV084	5:30-10:00PM	MTWR	A & P - COSMETOLOGY 8/23/2012-10/15/2012		EN102	GORDON
175472	COSV085	5:30-10:00PM	MTWR	CHEMISTRY-HAIRCOLOR 10/16/2012-12/12/2012		EN102	GORDON
175094	COSV086	5:30-10:30PM	MTWR	CHEM-CHEMICAL PROCES 8/23/2012-10/15/2012		EN102	BROXTON
174864	COSV087	5:00-10:00PM	MTWR	JOB PREP/LAW/REVIEW 10/16/2012-12/12/2012		EN117	BROXTON
173631	CSPV010	5:30-9:30PM	MW	NAILS I		EN117	DAURY
173633	CSPV011	5:30-9:30PM	MW	NAILS II		EN102	DAURY
MARTIN COUNTY - DAY - VOCATIONAL CREDIT							
175258	COSV080	8:30-3:30PM	MTWRF	INTRO TO COSMETOLOGY 8/23/2012-9/26/2012		AOC	MCCAUGHEY
175261	COSV081	8:30-3:30PM	MTWRF	HAIRSTYLING 9/27/2012-11/1/2012		AOC	MCCAUGHEY
174937	COSV082	8:30-3:30PM	MTWRF	FACIALS, MANICURING 11/5/2012-12/12/2012		AOC	MCCAUGHEY
175325	COSV084	8:30-3:30PM	MTWRF	A & P - COSMETOLOGY 9/25/2012-10/29/2012		AOC	TBA
174973	COSV085	8:30-3:30PM	MTWRF	CHEMISTRY-HAIRCOLOR 10/30/2012-12/12/2012		AOC	TBA
175300	COSV087	8:30-3:30PM	MTWRF	JOB PREP/LAW/REVIEW 9/25/2012-10/29/2012		AOC	TBA
174838	COSV905	9:45-2:00PM	MTWR	COSMETOLOGY EXT HOUR 11/5/2012-2/8/2013		AOC	GOODRICH
MARTIN COUNTY - NIGHT - VOCATIONAL CREDIT							
175168	COSV080	5:00-10:00PM	MTWR	INTRO TO COSMETOLOGY 8/23/2012-10/10/2012		AOC	SETHMAN
174948	COSV081	5:00-10:00PM	MTWR	HAIRSTYLING 10/11/2012-12/6/2012		AOC	SETHMAN
174978	COSV085	5:00-10:00PM	MTWR	CHEMISTRY-HAIRCOLOR 10/15/2012-12/12/2012		AOC	TBA
174979	COSV087	5:00-10:00PM	MTWR	JOB PREP/LAW/REVIEW 10/15/2012-12/12/2012		AOC	TBA
176237	CSPV100	5:30-9:45PM	MTWR	ESTHETICS-260 HRS		AOC	TBA
MARTIN COUNTY - OTHER - VOCATIONAL CREDIT							
174439	COSV083	TBA	TBA	HAIRCUTTING		AOC	GOODRICH
175326	COSV083	8:30-3:30PM	TBA	HAIRCUTTING		AOC	GOODRICH
175314	COSV084	5:00-10:00PM	TBA	A & P - COSMETOLOGY		AOC	SETHMAN
175015	COSV084	TBA	TBA	A & P - COSMETOLOGY 11/5/2012-12/12/2012		AOC	GOODRICH
174440	COSV086	TBA	TBA	CHEM-CHEMICAL PROCES		AOC	GOODRICH
175315	COSV086	5:00-10:00PM	TBA	CHEM-CHEMICAL PROCES		AOC	SETHMAN
175313	COSV086	8:30-3:30PM	TBA	CHEM-CHEMICAL PROCES		AOC	GOODRICH
174441	COSV087	TBA	TBA	JOB PREP/LAW/REVIEW		AOC	GOODRICH

CRIMINAL JUSTICE TECHNOLOGY (ALSO SEE SOCIOLOGY)

IRSC offers Basic Recruit Training for students interested in preparing for entry-level positions as Law Enforcement and Correctional officers in the State of Florida. Please contact the IRSC Information Call Center at 1-866-792-4772 for selective admission requirements. In addition to the courses listed, a variety of courses are offered for certified officers that are designed to enhance and update their skills. For more information, call the IRSC Information Call Center at 1-866-792-4772.

MAIN CAMPUS - INTERNET - COLLEGE CREDIT

173861	CCJ1600			DEVIANT BEHAVIOR	3		RISEDORF
173862	CCJ2020			INTRO CRIM JUSTICE	3		RISEDORF
173872	CJC2000			INTRO TO CORRECTIONS	3		RISEDORF
174033	CJE1000			INTRO TO LAW ENFORCE	3		KING
173867	CJJ2002			JUVENILE & LAW	3		RISEDORF
173873	CJL2403			CRIMINAL PROCEDURE	3		RISEDORF
174032	CJL2500			INTRO TO COURTS	3		KING

REF.#	COURSE ID	TIME	DAYS	COURSE TITLE	CR	RM	INSTRUCTOR
CRIMINAL JUSTICE TECHNOLOGY (ALSO SEE SOCIOLOGY)							
MAIN CAMPUS - DAY - COLLEGE CREDIT							
172815	CJL2062	12:30-1:45PM	TR	CONSTITUTIONAL LAW LIVE TV	3	V334	RAULERSON
172820	CJL2100	11:00-12:15PM	TR	CRIMINAL LAW	3	PS1212	SANTORE
174034	CJL2403	11:00-12:15PM	MW	CRIMINAL PROCEDURE	3	PS1212	PHILLIPS
MAIN CAMPUS - NIGHT - COLLEGE CREDIT							
174139	CCJ1600	5:30-8:00PM	T	DEVIANT BEHAVIOR	3	PS1217	LAYCOCK
174138	CJC2162	5:30-8:00PM	M	PROBATION AND PAROLE	3	PS1216	DEWEY
173700	CJL2100	5:30-8:00PM	W	CRIMINAL LAW	3	PS1212	PHILLIPS
INDIAN RIVER COUNTY - DAY - COLLEGE CREDIT							
172816	CJL2062	12:30-1:45PM	TR	CONSTITUTIONAL LAW LIVE TV	3	D229	RAULERSON
INDIAN RIVER COUNTY - NIGHT - COLLEGE CREDIT							
175521	CCJ1600	7:30-8:45PM	TR	DEVIANT BEHAVIOR	3	TBA	PUSCHER
175522	CCJ2020	5:30-8:00PM	M	INTRO CRIM JUSTICE HISTORIC SEBASTIAN SCHOOL SITE	3	HSES	PUSCHER
MARTIN COUNTY - DAY - COLLEGE CREDIT							
172817	CJL2062	12:30-1:45PM	TR	CONSTITUTIONAL LAW LIVE TV	3	C125	RAULERSON
173814	CJL2403	7:15-8:30AM	MW	CRIMINAL PROCEDURE	3	A103	DANIEL
MARTIN COUNTY - NIGHT - COLLEGE CREDIT							
172713	CCJ1600	5:30-8:00PM	M	DEVIANT BEHAVIOR	3	D144	RICHTER
174210	CJL2100	5:30-8:00PM	R	CRIMINAL LAW	3	D144	CORBETT
OKEECHOBEE - DAY - COLLEGE CREDIT							
172818	CJL2062	12:30-1:45PM	TR	CONSTITUTIONAL LAW LIVE TV	3	B104	RAULERSON
ST. LUCIE WEST - DAY - COLLEGE CREDIT							
172819	CJL2062	12:30-1:45PM	TR	CONSTITUTIONAL LAW LIVE TV	3	J214	RAULERSON
ST. LUCIE WEST - NIGHT - COLLEGE CREDIT							
172716	CCJ2020	6:35-9:00PM	W	INTRO CRIM JUSTICE	3	E106	RICHTER
175799	CJC2000	6:35-9:00PM	R	INTRO TO CORRECTIONS	3	TBA	TBA
176203	CJL2500	6:35-9:00PM	T	INTRO TO COURTS	3	J210	CANNIZZARO
CULINARY ARTS							
INDIAN RIVER COUNTY - DAY - VOCATIONAL CREDIT							
	HMVV940	3:00-9:00PM	W	C/A SANITATION MUST CONTACT GAIL CRAIG (772-462-7817) TO REGISTER		C112	STUBBLEFIELD
	HMVV945	2:00-8:00PM	M	C/A COST CONTROL MUST CONTACT GAIL CRAIG (772-462-7817) TO REGISTER		C112	STUBBLEFIELD
MARTIN COUNTY - DAY - VOCATIONAL CREDIT							
	HMVV940	3:00-5:00PM	R	C/A SANITATION		B110	MATYJASZEK
	HMVV945	3:00-5:00PM	M	C/A COST CONTROL		B110	SOLOMON
MARTIN COUNTY - OTHER - VOCATIONAL CREDIT							
	HMVV943	TBA	TBA	CULINARY-OJT		TBA	SOLOMON

DANCE

MAIN CAMPUS - DAY - COLLEGE CREDIT

172841	DAA1100	9:00-10:30AM	TR	MODERN DANCE I	3	R115	MAGEE
172844	DAA1102	11:00-12:15PM	TR	INT MODERN DANCE I	3	R115	MAGEE
172847	DAA1200	9:00-10:30AM	MW	BALLET I	3	R115	MAGEE
172848	DAA1202	10:50-12:20PM	MW	INTERMEDIATE BALLET	3	R115	MAGEE
175811	DAA1610	9:00-11:00AM	F	DANCE COMPOSITION I 8/31/2012-12/7/2012	2	R115	MAGEE
	DAA1680	2:00-3:00PM	T	DANCE PERFORMANCE BY AUDITION ONLY	1	R115	MAGEE
176214	DAN1740	12:30-1:20PM	TR	DANCE CONDITIONING	1	R115	MAGEE
172854	DAN1740	12:30-1:20PM	MW	DANCE CONDITIONING	1	R115	MAGEE

MAIN CAMPUS - DAY - COLLEGE CREDIT S-U GRADE

	DAA1100	9:00-10:30AM	TR	MODERN DANCE I INSTRUCTOR PERMISSION REQUIRED	3	R115	MAGEE
	DAA1102	11:00-12:15PM	TR	INT MODERN DANCE I INSTRUCTOR PERMISSION REQUIRED	3	R115	MAGEE
	DAA1200	9:00-10:30AM	MW	BALLET I INSTRUCTOR PERMISSION REQUIRED	3	R115	MAGEE

REF. #	COURSE ID	TIME	DAYS	COURSE TITLE	CR	RM	INSTRUCTOR
DANCE							
MAIN CAMPUS - DAY - COLLEGE CREDIT S-U GRADE							
	DAA1202	10:50-12:20PM	MW	INTERMEDIATE BALLET INSTRUCTOR PERMISSION REQUIRED	3	R115	MAGEE
	DAN1740	12:30-1:20PM	MW	DANCE CONDITIONING INSTRUCTOR PERMISSION REQUIRED	1	R115	MAGEE
	DAN1741	12:30-1:20PM	TR	DANCE CONDITION 2	1	R115	MAGEE
173816	DAN1742	12:30-1:25PM	M	DANCE COND III	1	R115	MAGEE

DIGITAL MEDIA (ALSO SEE GRAPHIC DESIGN TECHNOLOGY)

REF. #	COURSE ID	TIME	DAYS	COURSE TITLE	CR	RM	INSTRUCTOR
MAIN CAMPUS - DAY - COLLEGE CREDIT							
173823	DIG1000	8:00-9:15AM	TR	INTRO DIGITAL MEDIA GRAPHIC DESIGN INSTITUTE 2013 STUDENTS ONLY	3	V217	HINES
174016	DIG1000	9:30-10:45AM	TR	INTRO DIGITAL MEDIA DIGITAL MEDIA GAMING & VIDEO 2013 STUDENTS ONLY	3	V217	HINES
172548	DIG1000	8:00-10:30AM	W	INTRO DIGITAL MEDIA DIGITAL MEDIA MODELING & SIMULATION 2013 STUDENTS	3	Y213	WRIGHT
173121	DIG1000	2:00-4:20PM	W	INTRO DIGITAL MEDIA	3	V217	WRIGHT
172547	DIG1115	8:00-10:30AM	F	DIGITAL IMAGING FUND DIGITAL MEDIA MODELING & SIMULATION 2013 STUDENTS	3	V217	GIVENS
173822	DIG1115	8:00-10:30AM	M	DIGITAL IMAGING FUND	3	V217	GIVENS
173081	DIG1115	2:00-4:20PM	T	DIGITAL IMAGING FUND	3	V217	STAATS
174020	DIG2030	11:15-1:30PM	F	DIGITAL VIDEO FUNDAM GRAPHIC DESIGN INSTITUTE 2013 STUDENTS ONLY	3	V217	WALLEN
176277	DIG2030	8:00-10:30AM	W	DIGITAL VIDEO FUNDAM	3	V217	WALLEN
174319	DIG2251	11:00-12:15PM	MW	DIGITAL AUDIO I DIGITAL MEDIA MODELING & SIMULATION 2012 STUDENTS	3	V209B	MASON
174321	DIG2251	12:30-1:45PM	MW	DIGITAL AUDIO I DIGITAL MEDIA GAMING & VIDEO 2012 STUDENTS ONLY	3	V209B	MASON
173141	DIG2322	12:30-1:45PM	MW	MODELING:REAL-TIME DIGITAL MEDIA MODELING & SIMULATION 2012 STUDENTS	3	V209A	WIGHTMAN
174318	DIG2341	12:30-1:45PM	TR	INTRO-MOTION GRAPHIC DIGITAL MEDIA GAMING & VIDEO 2012 STUDENTS ONLY	3	FSU209	WIGHTMAN
174323	DIG2430	2:00-4:20PM	W	DIGITAL STORY DEVELO	3	V209A	WIGHTMAN
174108	GRA1129	8:00-10:30AM	M	VISUALIZATION BASICS GRAPHIC DESIGN INSTITUTE 2013 STUDENTS ONLY	3	V442	PINSKER
174109	GRA1129	8:00-10:30AM	W	VISUALIZATION BASICS DM GAMING & VIDEO INSTITUTE 2013 STUDENTS ONLY	3	V442	PINSKER
174110	GRA1129	8:00-10:30AM	F	VISUALIZATION BASICS DM MODELING & SIMULATION INST 2013 STUDENTS ONLY	3	V442	PINSKER
174135	GRA2160	11:00-12:15PM	MW	DIGITAL ANIMATION I GRAPHIC DESIGN INSTITUTE 2012 STUDENTS ONLY	3	V217	MASON
174129	GRA2161	11:00-12:15PM	TR	DIGITAL ANIMATION 2 GRAPHIC DESIGN INSTITUTE 2012 STUDENTS ONLY	3	V217	MASON
174317	GRA2170	2:00-4:20PM	M	ADVERTISING DESIGN	3	V209B	WRIGHT
MAIN CAMPUS - NIGHT - COLLEGE CREDIT							
173828	DIG1000	5:30-8:00PM	M	INTRO DIGITAL MEDIA	3	FSU209	WRIGHT
174025	DIG1115	8:15-10:30PM	M	DIGITAL IMAGING FUND	3	FSU209	STAATS
174143	DIG2030	5:30-8:00PM	R	DIGITAL VIDEO FUNDAM	3	V217	WALLEN
174029	DIG2251	5:30-8:00PM	R	DIGITAL AUDIO I	3	V209B	MASON
174027	DIG2581	8:00-10:30PM	M	DIGITAL MEDIA PORTFO	3	V217	HINES
174028	GRA1129	5:30-8:00PM	M	VISUALIZATION BASICS	3	Y213	HILL
174126	GRA1206	8:15-10:30PM	T	TYPOGRAPHY	3	V209A	HINES
174386	GRA2160	5:30-8:00PM	T	DIGITAL ANIMATION I	3	FSU209	MASON
175456	GRA2161	8:15-10:30PM	T	DIGITAL ANIMATION 2	3	FSU209	MASON
INDIAN RIVER COUNTY - DAY - COLLEGE CREDIT							
175528	GRA1129	9:30-10:45AM	TR	VISUALIZATION BASICS	3	TBA	PINSKER
INDIAN RIVER COUNTY - NIGHT - COLLEGE CREDIT							
174127	DIG1000	5:30-8:00PM	R	INTRO DIGITAL MEDIA	3	D228	HILL
174144	DIG1115	5:30-8:00PM	W	DIGITAL IMAGING FUND	3	D228	STAATS
174214	GRA1129	5:30-8:00PM	T	VISUALIZATION BASICS	3	D218	PINSKER
174213	GRA2160	8:15-10:30PM	W	DIGITAL ANIMATION I	3	D228	HADDOCK
MARTIN COUNTY - DAY - COLLEGE CREDIT							
174361	GRA1129	9:30-12:15PM	F	VISUALIZATION BASICS	3	A101	MOBLEY
MARTIN COUNTY - NIGHT - COLLEGE CREDIT							
175636	DIG1000	6:35-9:00PM	M	INTRO DIGITAL MEDIA	3	D146	TBA

REF. #	COURSE ID	TIME	DAYS	COURSE TITLE	CR	RM	INSTRUCTOR
DIGITAL MEDIA (ALSO SEE GRAPHIC DESIGN TECHNOLOGY)							
MARTIN COUNTY - NIGHT - COLLEGE CREDIT							
173985	DIG1115	5:30-8:00PM	M	DIGITAL IMAGING FUND	3	C202	STARK
174251	DIG2030	5:30-8:00PM	W	DIGITAL VIDEO FUNDAM	3	D146	SPISAK
ST. LUCIE WEST - NIGHT - COLLEGE CREDIT							
175762	DIG1000	6:35-9:00PM	R	INTRO DIGITAL MEDIA	3	B111	WOODCOCK
173082	DIG1115	6:35-9:00PM	T	DIGITAL IMAGING FUND	3	B111	STAATS

DRAFTING & DESIGN TECHNOLOGY

(ALSO SEE ARCHITECTURAL DESIGN)

REF. #	COURSE ID	TIME	DAYS	COURSE TITLE	CR	RM	INSTRUCTOR
MAIN CAMPUS - DAY - COLLEGE CREDIT							
173674	ETD1320	2:00-4:20PM	T	INTRO TO AUTOCAD	3	V213	KOSER
175139	ETD1320	8:00-10:30AM	TR	INTRO TO AUTOCAD 8/23/2012-10/15/2012	3	V213	ZIRWAS
174888	ETD2340	8:00-10:30AM	TR	AUTOCAD LEVEL 2 10/22/2012-12/12/2012	3	V213	ZIRWAS
174312	ETD2364	12:30-1:45PM	MW	3-D MODEL W/SOLIDWKS	3	V213	ZIRWAS
174015	ETD2364	8:00-10:30AM	M	3-D MODEL W/SOLIDWKS DIGITAL MEDIA MODELING & SIMULATION 2013 STUDENTS	3	V213	ZIRWAS
MAIN CAMPUS - NIGHT - COLLEGE CREDIT							
174128	ETD2364	8:15-10:30PM	M	3-D MODEL W/SOLIDWKS	3	V213	MAY
174956	ETD2551	5:30-10:30PM	T	CAD CIVIL 10/16/2012-12/11/2012	3	Y219	KOSER
175280	ETD2568C	5:30-10:30PM	T	CAD - LANDSCAPE 8/28/2012-10/9/2012	3	Y219	KOSER
174313	GIS1060	5:30-10:30PM	M	INTRO GIS WITH ARCGI 8/27/2012-10/8/2012	3	Y219	KOSER
INDIAN RIVER COUNTY - NIGHT - COLLEGE CREDIT							
175452	ETD1320	5:30-7:00PM	M	INTRO TO AUTOCAD BLENDED CLASS, INTERNET COMPONENT INCLUDED	3	D228	INGLE
175453	ETD2340	7:15-8:45PM	M	AUTOCAD LEVEL 2 BLENDED CLASS, INTERNET COMPONENT INCLUDED	3	D228	INGLE
MARTIN COUNTY - NIGHT - COLLEGE CREDIT							
173080	ETD1320	5:30-7:00PM	R	INTRO TO AUTOCAD BLENDED CLASS, INTERNET COMPONENT INCLUDED	3	C202	KOSER
174250	ETD2340	7:15-8:45PM	R	AUTOCAD LEVEL 2 BLENDED CLASS, INTERNET COMPONENT INCLUDED	3	C202	KOSER

DRAMA

REF. #	COURSE ID	TIME	DAYS	COURSE TITLE	CR	RM	INSTRUCTOR
MAIN CAMPUS - INTERNET - COLLEGE CREDIT							
173968	THE1000			INTRO THEATRE (DRAMA)	3		MOBERG
MAIN CAMPUS - DAY - COLLEGE CREDIT							
173597	THE1000	9:30-10:45AM	TR	INTRO THEATRE (DRAMA)	3	T109	MOBERG
173598	TPA1200	8:00-10:30AM	F	BEGIN STAGECRAFT	3	R228	MOBERG
173599	TPP1110	9:30-10:45AM	MW	ACTING	3	R106	MOBERG
173778	TPP1110	11:00-12:15PM	MW	ACTING	3	R106	MOBERG
	TPP1190	7:00-8:00AM	F	REHEARSAL LAB I 9/7/2012-11/16/2012 PERMISSION OF INSTRUCTOR	1	R106	MOBERG
	TPP2192	2:30-4:30PM	F	ADV REHEARSAL LAB 10/12/2012-12/7/2012 PERMISSION OF INSTRUCTOR	1	T109	MOBERG
MAIN CAMPUS - NIGHT - COLLEGE CREDIT							
174903	TPA2290	8:00-8:50PM	M	TECHNICAL THEATRE 9/10/2012-12/3/2012	1	R106	MOBERG
MAIN CAMPUS - WEEKEND - COLLEGE CREDIT							
175947	TPA2220	9:00-11:30AM	S	INTRO STAGE LIGHTING	3	R228	MOBERG
	TPP1190	6:00-7:30PM	F	REHEARSAL LAB I 10/12/2012-12/7/2012 PERMISSION OF INSTRUCTOR	1	T109	MOBERG

EARLY CHILDHOOD EDUCATION

REF. #	COURSE ID	TIME	DAYS	COURSE TITLE	CR	RM	INSTRUCTOR
MAIN CAMPUS - NIGHT - COLLEGE CREDIT							
175127	CHD1332	5:00-8:00PM	T	CREAT EXPER CHILDREN 9/4/2012-11/20/2012 CREDIT CDA COURSE	3	J107	HARBER
MAIN CAMPUS - WEEKEND - VOCATIONAL CREDIT							
175184	HEVV115	8:00-2:30PM	S	STATE CHILD CARE TRN 10/6/2012-11/3/2012		TBA	ERIKSSON
176308	HEVV116	8:30-2:00PM	S	INTRO PRESCHOOL PRAC 12/1/2012-12/8/2012		TBA	ERIKSSON
176307	HEVV806	8:00-2:30PM	S	FAMILY RULES/REGS 11/10/2012		TBA	ERIKSSON

REF.#	COURSE ID	TIME	DAYS	COURSE TITLE	CR	RM	INSTRUCTOR
EARLY CHILDHOOD EDUCATION							
INDIAN RIVER COUNTY - NIGHT - COLLEGE CREDIT							
173660	CHD1220	6:00-8:30PM	M	INTRO TO CHILD DEVEL	3	A101	HARMODY
173661	CHD1332	6:00-8:30PM	T	CREAT EXPR CHILDREN TLC PRESCHOOL OF SEBASTIAN, INC.	3	TLCP	PERRY
INDIAN RIVER COUNTY - WEEKEND - COLLEGE CREDIT							
175523	CHD2800	8:00-5:00PM	S	ADMIN CHILD CARE CTR 9/8/2012-9/29/2012	3	A130	TBA
INDIAN RIVER COUNTY - WEEKEND - VOCATIONAL CREDIT							
174884	HEVV115	8:00-3:00PM	S	STATE CHILD CARE TRN 11/10/2012-12/8/2012		GYAC	SANDERS GIFFORD YOUTH ACTIVITY CENTER
175188	HEVV116	8:00-1:30PM	S	INTRO PRESCHOOL PRAC 10/27/2012-11/3/2012		GYAC	SANDERS GIFFORD YOUTH ACTIVITY CENTER
MARTIN COUNTY - NIGHT - COLLEGE CREDIT							
176275	EDF1021	6:00-8:30PM	M	SOC ELE CHILD EDUCA INDIANTOWN EDUCATION CENTER	3	IEC	LAPPERT
174169	EEC1947	6:00-8:00PM	T	EARLY CHILD PRACT II	4	C215	CAMPBELL
174170	EEC2948	6:00-8:00PM	T	EARLY CHILD PRAC III	4	C215	CAMPBELL
174171	EEC2949	6:00-8:00PM	T	EARLY CHILD PRACT IV	4	C215	CAMPBELL
174288	EEX1013	6:35-9:00PM	T	SPECIAL NEEDS CHILD	3	D135	MIRANDA
175687	HUN1410	6:00-8:30PM	R	BAS CHILD NUTRIT	3	C216	CAMPBELL
175427	SLS1421	6:00-8:30PM	T	PERS/CAREER DEVELOP 8/23/2012-12/4/2012	3	STSQ	SMITH BLENDED; MEETS ALTERNATE WEEKS; STUART SQUARE
MARTIN COUNTY - NIGHT - VOCATIONAL CREDIT							
175295	HEVV110	6:00-9:00PM	MTWR	EARLY CHILDHOOD ED I 8/23/2012-9/25/2012		D128	GOWAN
175185	HEVV115	6:00-9:30PM	M	STATE CHILD CARE TRN 9/17/2012-11/19/2012		B111	GOWAN
174885	HEVV116	6:00-9:30PM	M	INTRO PRESCHOOL PRAC 11/26/2012-12/12/2012		B111	GOWAN
175296	HEVV130	6:00-9:00PM	MTWR	EARLY CHILD ED II 9/27/2012-10/30/2012		D128	GOWAN
174983	HEVV137	6:00-9:00PM	MTWR	EARLY CHILD ED III 11/1/2012-12/6/2012		D128	GOWAN
174817	HEVV158	6:00-9:00PM	MTWR	EARLY CHILD ED IV 12/11/2012-1/29/2013		D128	GOWAN
OKEECHOBEE - NIGHT - COLLEGE CREDIT							
175708	CHD2800	6:00-8:30PM	W	ADMIN CHILD CARE CTR	3	TBA	TBA
175763	EDF1021	6:00-8:30PM	R	SOC ELE CHILD EDUCA	3	TBA	TBA
175710	EEC1946	6:00-9:00PM	T	EARLY CHILD PRACT I	4	TBA	TBA
175711	EEC1947	6:00-9:00PM	T	EARLY CHILD PRACT II	4	TBA	TBA
175712	EEC2948	6:00-9:00PM	T	EARLY CHILD PRAC III	4	TBA	TBA
175713	EEC2949	6:00-9:00PM	T	EARLY CHILD PRACT IV	4	TBA	TBA
OKEECHOBEE - NIGHT - VOCATIONAL CREDIT							
175186	HEVV115	6:00-9:15PM	M	STATE CHILD CARE TRN 8/27/2012-11/5/2012		A103	TBA
175189	HEVV116	6:00-8:30PM	M	INTRO PRESCHOOL PRAC 11/12/2012-12/3/2012		A103	TBA
ST. LUCIE WEST - NIGHT - COLLEGE CREDIT							
175126	CHD1220	5:30-8:30PM	MW	INTRO TO CHILD DEVEL 8/29/2012-10/10/2012	3	C101	WHITACRE CREDIT CDA COURSE
175120	EEC1202	5:30-8:30PM	MW	PRIN EARLY CHILD CUR 10/15/2012-11/26/2012	3	C101	CARTWRIGHT CREDIT CDA COURSE
ST. LUCIE WEST - WEEKEND - COLLEGE CREDIT							
175131	EEC1946	8:00-2:30PM	S	EARLY CHILD PRACT I 8/25/2012-10/6/2012	4	B111	WHITACRE
176299	EEC1947	8:00-2:30PM	S	EARLY CHILD PRACT II 8/25/2012-10/6/2012	4	B111	WHITACRE
176300	EEC2948	8:00-2:30PM	S	EARLY CHILD PRAC III 8/25/2012-10/6/2012	4	B111	WHITACRE
176302	EEC2949	8:00-2:30PM	S	EARLY CHILD PRACT IV 8/25/2012-10/6/2012	4	B111	WHITACRE
ST. LUCIE WEST - WEEKEND - VOCATIONAL CREDIT							
175187	HEVV115	8:00-2:15PM	S	STATE CHILD CARE TRN 9/15/2012-10/13/2012		B108	MILLER
175190	HEVV116	8:00-1:30PM	S	INTRO PRESCHOOL PRAC 10/20/2012-10/27/2012		B108	MILLER

REF.#	COURSE ID	TIME	DAYS	COURSE TITLE	CR	RM	INSTRUCTOR
EARLY CHILDHOOD EDUCATION							
ST. LUCIE WEST - WEEKEND - VOCATIONAL CREDIT							
175077	HEVV132	8:00-2:15PM	S	CHILD GROWTH/DEVELOP 10/6/2012		B108	MILLER
175279	HEVV166	*	S	HEALTH/SAFETY/NUTRI 9/22/2012-9/29/2012		B108	MILLER MEETS ON 9/22 FROM 8A-2:15P AND AGAIN ON 9/29 FROM 8-10A
NORTHWEST FT. PIERCE - WEEKEND - COLLEGE CREDIT							
175219	CHD2800	8:00-5:00PM	S	ADMIN CHILD CARE CTR 9/8/2012-9/29/2012	3	BEB120	PERRY BLACKBURN ED BUILDING
175148	EEX1013	8:00-5:00PM	S	SPECIAL NEEDS CHILD 11/3/2012-12/1/2012	3	BEB214	MOORE BLACKBURN ED BUILDING
ECONOMICS							
MAIN CAMPUS - INTERNET - COLLEGE CREDIT							
173884	ECO2000			INTRO TO ECONOMICS	3		ARNOLD
174152	ECO2013			PRIN ECONOMICS MACRO	3		WILTZIUS
173885	ECO2013			PRIN ECONOMICS MACRO	3		DAVIS
173887	ECO2023			PRIN ECONOMICS MICRO	3		MIKHAIL
173886	ECO2023			PRIN ECONOMICS MICRO	3		DAVIS
MAIN CAMPUS - DAY - COLLEGE CREDIT							
172895	ECO2013	8:15-10:45AM	F	PRIN ECONOMICS MACRO LIVE TV	3	V334	TBA
173702	ECO2013	11:00-12:15PM	TR	PRIN ECONOMICS MACRO	3	R232	WILTZIUS
172893	ECO2013	9:30-10:45AM	MW	PRIN ECONOMICS MACRO	3	W204	MIKHAIL
172911	ECO2023	11:00-12:15PM	MW	PRIN ECONOMICS MICRO	3	R246	MIKHAIL
172910	ECO2023	9:30-10:45AM	TR	PRIN ECONOMICS MICRO	3	R228	WILTZIUS
MAIN CAMPUS - NIGHT - COLLEGE CREDIT							
172894	ECO2013	5:30-8:00PM	M	PRIN ECONOMICS MACRO	3	R231	MIKHAIL
172909	ECO2023	6:30-9:00PM	W	PRIN ECONOMICS MICRO LIVE TV	3	V334	SLEEPER
INDIAN RIVER COUNTY - DAY - COLLEGE CREDIT							
174299	ECO2013	11:00-12:15PM	TR	PRIN ECONOMICS MACRO	3	B106	DAVIS
175524	ECO2013	8:00-9:15AM	TR	PRIN ECONOMICS MACRO HISTORIC SEBASTIAN SCHOOL SITE	3	HSES	TBA
172898	ECO2013	8:00-9:15AM	TR	PRIN ECONOMICS MACRO	3	B108	DAVIS
172897	ECO2013	8:15-10:45AM	F	PRIN ECONOMICS MACRO LIVE TV	3	D229	TBA
172913	ECO2023	9:30-10:45AM	TR	PRIN ECONOMICS MICRO	3	B108	DAVIS
INDIAN RIVER COUNTY - NIGHT - COLLEGE CREDIT							
172896	ECO2013	5:30-8:00PM	T	PRIN ECONOMICS MACRO	3	B105	WILTZIUS
172912	ECO2023	6:30-9:00PM	W	PRIN ECONOMICS MICRO LIVE TV	3	D229	SLEEPER
MARTIN COUNTY - DAY - COLLEGE CREDIT							
172901	ECO2013	8:15-10:45AM	F	PRIN ECONOMICS MACRO LIVE TV	3	C125	TBA
173653	ECO2013	11:00-12:15PM	MW	PRIN ECONOMICS MACRO	3	B106	DAVIS
172900	ECO2013	7:15-8:30AM	MW	PRIN ECONOMICS MACRO	3	B109	DAVIS
172914	ECO2023	9:00-10:15AM	MW	PRIN ECONOMICS MICRO	3	B109	DAVIS
MARTIN COUNTY - NIGHT - COLLEGE CREDIT							
175589	ECO2013	5:30-8:00PM	R	PRIN ECONOMICS MACRO	3	A103	TBA
172902	ECO2013	5:30-8:00PM	M	PRIN ECONOMICS MACRO	3	C226	TBA
172915	ECO2023	6:30-9:00PM	W	PRIN ECONOMICS MICRO LIVE TV	3	C125	SLEEPER
OKEECHOBEE - DAY - COLLEGE CREDIT							
172904	ECO2013	2:55-5:25PM	M	PRIN ECONOMICS MACRO	3	B108	SLEEPER
172903	ECO2013	8:15-10:45AM	F	PRIN ECONOMICS MACRO LIVE TV	3	B104	TBA
OKEECHOBEE - NIGHT - COLLEGE CREDIT							
175414	ECO2023	6:30-9:00PM	W	PRIN ECONOMICS MICRO LIVE TV	3	B104	SLEEPER
174198	ECO2023	5:30-8:00PM	M	PRIN ECONOMICS MICRO	3	B108	SLEEPER
ST. LUCIE WEST - DAY - COLLEGE CREDIT							
173820	ECO2013	8:15-10:45AM	F	PRIN ECONOMICS MACRO LIVE TV	3	J214	TBA
173708	ECO2013	12:30-1:45PM	TR	PRIN ECONOMICS MACRO	3	E110	MIKHAIL
172905	ECO2013	9:30-10:45AM	TR	PRIN ECONOMICS MACRO	3	E106	MIKHAIL

REF. #	COURSE ID	TIME	DAYS	COURSE TITLE	CR	RM	INSTRUCTOR
ECONOMICS							
ST. LUCIE WEST - DAY - COLLEGE CREDIT							
172908	ECO2013	11:00-12:15PM	MW	PRIN ECONOMICS MACRO	3	J215	WILTZIUS
176204	ECO2023	9:30-10:45AM	MW	PRIN ECONOMICS MICRO	3	J215	WILTZIUS
172916	ECO2023	11:00-12:15PM	TR	PRIN ECONOMICS MICRO	3	E106	MIKHAIL
ST. LUCIE WEST - NIGHT - COLLEGE CREDIT							
172907	ECO2013	6:35-9:00PM	R	PRIN ECONOMICS MACRO	3	C109	WADE
172906	ECO2013	6:35-9:00PM	T	PRIN ECONOMICS MACRO	3	E110	WADE
172917	ECO2023	6:30-9:00PM	W	PRIN ECONOMICS MICRO LIVE TV	3	J214	SLEEPER

EDUCATION

REF. #	COURSE ID	TIME	DAYS	COURSE TITLE	CR	RM	INSTRUCTOR
MAIN CAMPUS - INTERNET - COLLEGE CREDIT							
173888	EDF2005			INTRO TEACHING PROF REQUIRES ADDITIONAL 15 HOURS OF FIELD EXPERIENCE	3		JURENAS
173889	EDF2085			DIVERSITY/EXCEPTIONA	3		AMATUCCI
174936	EDF2930			SPEC TOPIC EDUCATION 9/18/2012-12/12/2012	3		JURENAS
173893	EDP2002			INTRO ED PSYCHOLOGY	3		AMATUCCI
173894	EEX2010			INTRO TO SPECIAL ED	3		ZGONC
173787	EME2040			TECHNOLOGY FOR EDUCA	3		WILLIAMS
MAIN CAMPUS - DAY - COLLEGE CREDIT							
172918	EDF2005	11:00-12:15PM	MW	INTRO TEACHING PROF REQUIRES ADDITIONAL 15 HOURS OF FIELD EXPERIENCE	3	E201	VAN VORST
175903	EDF2005	9:00-11:30AM	F	INTRO TEACHING PROF	3	E102	RYALL
175902	EDF2085	12:00-2:30PM	F	DIVERSITY/EXCEPTIONA	3	E102	AMATUCCI
172922	EDF2085	11:00-12:15PM	TR	DIVERSITY/EXCEPTIONA	3	J202	COUGHLIN
175904	EDP2002	3:00-5:30PM	T	INTRO ED PSYCHOLOGY	3	E201	JURENAS
172934	EME2040	8:00-9:15AM	MW	TECHNOLOGY FOR EDUCA	3	E101	TBA
172933	EME2040	12:30-1:45PM	TR	TECHNOLOGY FOR EDUCA	3	V209A	PELITERA
MAIN CAMPUS - OTHER -							
175248	EPI0945	TBA	TBA	FIELD EXPERIENCE 8/25/2012-10/13/2012	1	TBA	TBA
MAIN CAMPUS - WEEKEND -							
175249	EPI0001	8:00-12:30PM	S	CLASSROOM MANAGEMENT 10/20/2012-12/15/2012	3	V217	O'NEILL
175250	EPI0003	1:00-5:30PM	S	TECHNOLOGY 10/20/2012-12/15/2012	3	V443B	HODGKISS
175906	EPI0004	1:00-5:30PM	S	TEACH/LEARN PROCESS 10/20/2012-12/15/2012	3	V209B	TBA
174805	EPI0010	8:00-12:30PM	S	RESEARCH BASED PRACT 10/20/2012-12/15/2012	3	V209B	CARTER
175905	EPI0010	8:00-12:30PM	S	RESEARCH BASED PRACT 8/25/2012-10/13/2012	3	V209B	TBA
175247	EPI0030	1:00-5:00PM	S	DIVERSITY 8/25/2012-10/13/2012	2	V309	TBA
INDIAN RIVER COUNTY - NIGHT - COLLEGE CREDIT							
175525	EDF2005	4:00-6:20PM	R	INTRO TEACHING PROF REQUIRES ADDITIONAL 15 HOURS OF FIELD EXPERIENCE	3	B105	TBA
175526	EDF2085	6:30-9:00PM	R	DIVERSITY/EXCEPTIONA	3	B105	COUGHLIN
172935	EME2040	4:00-5:15PM	TR	TECHNOLOGY FOR EDUCA HISTORIC SEBASTIAN SCHOOL SITE	3	HSES	LESLEY
MARTIN COUNTY - DAY - COLLEGE CREDIT							
172936	EME2040	9:30-10:45AM	TR	TECHNOLOGY FOR EDUCA	3	C120	SISITZKY
MARTIN COUNTY - NIGHT - COLLEGE CREDIT							
174244	EDF2005	5:30-8:00PM	W	INTRO TEACHING PROF REQUIRES ADDITIONAL 15 HOURS OF FIELD EXPERIENCE	3	C213	TBA
172923	EDF2085	5:30-8:00PM	T	DIVERSITY/EXCEPTIONA	3	D132	ELLIOTT
OKEECHOBEE - DAY - COLLEGE CREDIT							
172919	EDF2005	2:45-5:15PM	M	INTRO TEACHING PROF REQUIRES ADDITIONAL 15 HOURS OF FIELD EXPERIENCE	3	TBA	COUGHLIN
OKEECHOBEE - NIGHT - COLLEGE CREDIT							
172924	EDF2085	5:30-8:00PM	M	DIVERSITY/EXCEPTIONA	3	A105	PAIGE
172937	EME2040	5:30-8:00PM	W	TECHNOLOGY FOR EDUCA	3	B142	THOMAS
ST. LUCIE WEST - DAY - COLLEGE CREDIT							
172920	EDF2005	8:00-9:15AM	TR	INTRO TEACHING PROF REQUIRES ADDITIONAL 15 HOURS OF FIELD EXPERIENCE	3	B111	VAN VORST

EDUCATION

REF. #	COURSE ID	TIME	DAYS	COURSE TITLE	CR	RM	INSTRUCTOR
ST. LUCIE WEST - DAY - COLLEGE CREDIT							
175735	EDF2085	9:30-10:45AM	TR	DIVERSITY/EXCEPTIONA	3	B108	TBA
ST. LUCIE WEST - NIGHT - COLLEGE CREDIT							
172921	EDF2005	6:35-9:00PM	W	INTRO TEACHING PROF REQUIRES ADDITIONAL 15 HOURS OF FIELD EXPERIENCE	3	B111	HARBER
172938	EME2040	4:00-6:25PM	M	TECHNOLOGY FOR EDUCA	3	B105	DEBLOIS

ELECTRONIC ENGINEERING TECHNOLOGY

REF. #	COURSE ID	TIME	DAYS	COURSE TITLE	CR	RM	INSTRUCTOR
MAIN CAMPUS - DAY - COLLEGE CREDIT							
173709	CET1178	8:00-9:15AM	TR	A+ CERTIFICATION FOR 1ST YR CSI STUDENTS ONLY	3	V121	WALLER
174354	EET1215C	8:00-9:15AM	MW	INTRO TO ELECTRONICS ROBOTICS & PHOTONICS STUDENTS ONLY	3	V443A	PANAYIOTOU
175327	EST2542	7:55-10:25AM	MW	PROGRAM LOGIC I 8/23/2012-10/10/2012	3	V443B	GODFREY
174985	EST2544	7:55-10:25AM	MW	PROG LOGIC CONTR II 10/15/2012-12/12/2012	3	V443B	GODFREY
174089	MTB1321	10:45-12:00PM	TR	TECHNICAL MATH I ROBOTICS & PHOTONICS STUDENTS ONLY	3	V443A	GODFREY
174419	MTB1322	12:00-1:15PM	MW	TECHNICAL MATH II POWER PLANT STUDENTS ONLY	3	V443B	TBA
MAIN CAMPUS - NIGHT - COLLEGE CREDIT							
175246	CET1112C	5:30-10:30PM	T	LOGIC CIRCUITS I 8/23/2012-10/9/2012	3	V443A	KAWA
174900	CET1113C	5:30-10:30PM	T	LOGIC CIRCUITS II 10/16/2012-12/12/2012	3	V443A	KAWA
175114	CET1178	5:30-10:30PM	R	A+ CERTIFICATION 8/23/2012-10/11/2012	3	V121	KEMP
175292	CET1178	5:30-10:30PM	T	A+ CERTIFICATION 8/23/2012-10/16/2012	3	V121	KEMP
174902	CET1179C	5:30-10:30PM	R	A+ CERTIFICATION II 10/18/2012-12/6/2012	3	V121	KEMP
175097	CET1854	5:30-10:30PM	M	WIRELESS TECHNOLOGY 8/27/2012-10/15/2012	3	V121	KEMP
174876	EET1025C	5:30-10:30PM	W	AC CIRCUITS 10/24/2012-12/12/2012	3	V443A	TBA
175134	EET1215C	5:30-10:30PM	R	INTRO TO ELECTRONICS 8/23/2012-10/11/2012	3	V443A	PANAYIOTOU
175291	EST2676	5:30-10:30PM	W	INTRO-ROBOTICS 8/23/2012-10/15/2012	3	V443B	GODFREY
	ETI1701	4:00-6:15PM	R	INDUSTRIAL SAFETY POWER PLANT STUDENTS ONLY	3	V443B	GARRISON
174422	ETP1220	4:00-6:15PM	M	POW PLANT FUND POWER PLANT STUDENTS ONLY	3	V443A	GARRISON
175271	EET1015C	5:30-10:30PM	W	DC CIRCUITS 08/29/2012-10/17/2012	3	V443A	TBA

EMERGENCY ADMINISTRATION MANAGEMENT

REF. #	COURSE ID	TIME	DAYS	COURSE TITLE	CR	RM	INSTRUCTOR
MAIN CAMPUS - DAY - COLLEGE CREDIT							
172849	DSC1002	9:30-10:45AM	TR	TERRORISM/US SECURIT	3	PS1106	FORAGE
175212	FFP2820	9:30-10:45AM	MW	PRIN EMERGENCY MGMT	3	PS1106	FORAGE
173104	FFP2840	12:30-1:45PM	MW	DISASTER OPERATIONS	3	PS1106	FORAGE
MAIN CAMPUS - NIGHT - COLLEGE CREDIT							
173930	DSC1033	5:30-7:00PM	TR	WEAPONS-MASS DESTRUC	3	PS1106	FORAGE
MAIN CAMPUS - OTHER - COLLEGE CREDIT							
174426	DSC1641	TBA	TBA	EXERCISE DESIGN/EVAL	3	TBA	FORAGE

EMERGENCY MEDICAL TECHNOLOGY/PARAMEDIC

REF. #	COURSE ID	TIME	DAYS	COURSE TITLE	CR	RM	INSTRUCTOR
MAIN CAMPUS - DAY - COLLEGE CREDIT							
	EMS1119C	9:00-1:00PM	TWR	EMERGENCY MEDICAL TE	8	H116	KOZAC
175075	EMS1335	9:00-5:00PM	FS	AMBUL EMERG VEHIC OP 10/12/2012-10/13/2012	1	H114	HOGAN
175078	EMS1335	9:00-5:00PM	FS	AMBUL EMERG VEHIC OP 9/21/2012-9/22/2012	1	H116	HOGAN
175067	EMS2374	9:00-5:00PM	F	EMT ST EXAM REVIEW 11/30/2012-12/7/2012	1	H116	FRANKLIN
175046	EMS2375	9:00-5:00PM	MT	PARAMEDIC REVIEW 10/22/2012-10/23/2012	1	H114	BOWERS

REF. #	COURSE ID	TIME	DAYS	COURSE TITLE	CR	RM	INSTRUCTOR
EMERGENCY MEDICAL TECHNOLOGY/PARAMEDIC							
MAIN CAMPUS - WEEKEND - COLLEGE CREDIT							
176016	EMS2374	*	SU	EMT ST EXAM REVIEW 12/2/2012-12/8/2012 9A-5P	1	V110	TBA
MAIN CAMPUS - WEEKEND - COLLEGE CREDIT S-U GRADE							
175869	EMS2931	9:00-5:00PM	S	SPECIAL TOPICS EMS 11/17/2012	2	V110	FRANKLIN
175866	EMS2931	9:00-5:00PM	S	SPECIAL TOPICS EMS 8/25/2012	2	V334	FRANKLIN
175867	EMS2931	9:00-5:00PM	S	SPECIAL TOPICS EMS 9/22/2012	2	V334	FRANKLIN
175870	EMS2931	9:00-5:00PM	S	SPECIAL TOPICS EMS 12/8/2012	2	W252	FRANKLIN
175868	EMS2931	9:00-5:00PM	S	SPECIAL TOPICS EMS 10/20/2012	2	V334	FRANKLIN
INDIAN RIVER COUNTY - NIGHT - COLLEGE CREDIT							
	EMS1119C	6:00-9:55PM	TWR	EMERGENCY MEDICAL TE	8	B104	SHAW
INDIAN RIVER COUNTY - OTHER - COLLEGE CREDIT							
	EMS1431	TBA	TBA	EMT HOSPITAL CLINICL ON-THE-JOB TRAINING (INDIAN RIVER COUNTY)	3	QJ2	SHAW
MARTIN COUNTY - NIGHT - COLLEGE CREDIT							
	EMS1119C	6:00-10:00PM	TWR	EMERGENCY MEDICAL TE	8	C224	FERRARA
MARTIN COUNTY - OTHER - COLLEGE CREDIT							
	EMS1431	TBA	TBA	EMT HOSPITAL CLINICL ON-THE-JOB TRAINING (MARTIN COUNTY)	3	QJ3	FERRARA
OKEECHOBEE - NIGHT - COLLEGE CREDIT							
	EMS1119C	6:00-10:00PM	TWR	EMERGENCY MEDICAL TE	8	A106	MCCAIN
OKEECHOBEE - OTHER - COLLEGE CREDIT							
	EMS1431	TBA	TBA	EMT HOSPITAL CLINICL ON-THE-JOB TRAINING (OKEECHOBEE COUNTY)	3	TBA	MCCAIN
ST. LUCIE WEST - DAY - COLLEGE CREDIT							
	EMS1119C	1:00-4:55PM	TWR	EMERGENCY MEDICAL TE	8	E106	CRATON
ST. LUCIE WEST - OTHER - COLLEGE CREDIT							
	EMS1431	TBA	TBA	EMT HOSPITAL CLINICL	3	QJ5	CRATON

ENGINEERING TECHNOLOGY

MAIN CAMPUS - DAY - COLLEGE CREDIT							
174019	EGS1001	11:15-1:35PM	F	INTRO-ENGINEER	3	V442	KOSER
172932	EGS1110	11:15-1:35PM	W	ENGINEERING GRAPHICS	3	Y213	KOSER
MAIN CAMPUS - NIGHT - COLLEGE CREDIT							
172931	EGS1001	5:30-8:00PM	R	INTRO-ENGINEER	3	Y219	KOSER
176278	EGS1110	8:15-10:30PM	R	ENGINEERING GRAPHICS	3	Y219	KOSER
175454	ETC2521	8:15-10:30PM	W	HYDRAULICS/HYDRO	3	Y213	BOTTORFF
MARTIN COUNTY - DAY - COLLEGE CREDIT							
174212	EGS1001	9:30-10:45AM	MW	INTRO-ENGINEER	3	C202	KOSER

ENGLISH

MAIN CAMPUS - INTERNET - COLLEGE CREDIT							
173847	AML2010			AMER LIT TO 1865	3		HOFER
173897	ENC1101			ENGLISH COMP I	3		MALLONEE
173898	ENC1101			ENGLISH COMP I	3		POWLEY
174345	ENC1101			ENGLISH COMP I	3		VAN CAMP
174346	ENC1101			ENGLISH COMP I	3		RIDDLES
173896	ENC1101			ENGLISH COMP I	3		CONSIDINE
173901	ENC1102			ENGLISH COMP II	3		POWLEY
173899	ENC1102			ENGLISH COMP II	3		RIDDLES
173900	ENC1102			ENGLISH COMP II	3		ALVAREZ
173902	ENC1107			ADV COLLEGE WRITING	3		BROOKS
174055	ENC2210			TECH COMMUNICATIONS	3		POWLEY
173904	ENL2012			ENGLISH LIT TO 1798	3		SKINNER
173908	HUM1233			HUMANITIES LIT:BAROQ	3		CONSIDINE
174010	HUM1541			HUMANITIES LITERATUR	3		CONSIDINE
174348	LIN2670			LINGUISTICS	3		KNAPP
173913	LIT2110			WORLD LIT:HOMER-REN	3		KNAPP
173818	LIT2330			CHILDREN'S LIT	3		VAN CAMP

ENGLISH

MAIN CAMPUS - INTERNET - COLLEGE PREPARATORY - REQUIRES TWO(2) ADDITIONAL HOURS PER WEEK IN ASC							
176210	ENC0025			PREP ENGLISH II	3		DWYER
174149	ENC0025			PREP ENGLISH II	3		LAMBRECHTS
176209	ENC0025			PREP ENGLISH II	3		HOBSON
MAIN CAMPUS - DAY - COLLEGE CREDIT							
172608	AML2010	11:00-12:15PM	TR	AMER LIT TO 1865	3	J203	MALLONEE
172829	CRW2001	11:00-12:15PM	MW	CREATIVE WRITING I	3	J203	RIDDLES
172830	CRW2002	11:00-12:15PM	MW	CREATIVE WRITING II	3	J203	RIDDLES
172834	CRW2003	11:00-12:15PM	MW	CREATIVE WRITING III	3	J203	RIDDLES
172978	ENC1101	8:00-9:15AM	TR	ENGLISH COMP I	3	J107	KNAPP
172977	ENC1101	9:30-10:45AM	TR	ENGLISH COMP I	3	J207	RYALL
172980	ENC1101	11:00-12:15PM	TR	ENGLISH COMP I	3	J208	SHORT
172986	ENC1101	11:00-12:15PM	TR	ENGLISH COMP I	3	J105	HOEY
172975	ENC1101	8:00-9:15AM	MW	ENGLISH COMP I	3	J105	POWLEY
172974	ENC1101	9:30-10:45AM	MW	ENGLISH COMP I	3	J103	POWLEY
174088	ENC1101	11:00-12:15PM	TR	ENGLISH COMP I	3	J107	VAN CAMP
175107	ENC1101	11:00-1:30PM	MW	ENGLISH COMP I 8/23/2012-10/15/2012	3	J103	VAN CAMP
174437	ENC1101	9:30-10:45AM	MW	ENGLISH COMP I	3	J205	KNAPP
172976	ENC1101	11:00-12:15PM	MW	ENGLISH COMP I	3	J205	MALLONEE
172979	ENC1101	8:00-9:15AM	TR	ENGLISH COMP I	3	J202	HOEY
172982	ENC1101	11:00-12:15PM	MW	ENGLISH COMP I	3	J105	CONSIDINE
172985	ENC1101	9:30-10:45AM	TR	ENGLISH COMP I	3	J208	CONSIDINE
173036	ENC1102	9:30-10:45AM	TR	ENGLISH COMP II	3	J107	VAN CAMP
173041	ENC1102	9:30-10:45AM	MW	ENGLISH COMP II	3	J106	FYNBOE
173035	ENC1102	11:00-12:15PM	MW	ENGLISH COMP II	3	J106	FYNBOE
173038	ENC1102	12:30-1:45PM	TR	ENGLISH COMP II	3	J105	PECHTER
174868	ENC1102	11:00-1:30PM	MW	ENGLISH COMP II 10/17/2012-12/12/2012	3	J103	VAN CAMP
173040	ENC1102	9:30-10:45AM	MW	ENGLISH COMP II	3	J204	VAN CAMP
173034	ENC1102	8:00-9:15AM	MW	ENGLISH COMP II	3	J104	KNAPP
173037	ENC1102	11:00-12:15PM	TR	ENGLISH COMP II	3	J207	KNAPP
MAIN CAMPUS - DAY - COLLEGE PREPARATORY - REQUIRES TWO(2) ADDITIONAL HOURS PER WEEK IN ASC							
172967	ENC0015	9:30-10:45AM	MW	PREP ENGLISH I	3	J104	LEWIS
176227	ENC0015	11:00-12:15PM	MW	PREP ENGLISH I 8/23/2012-10/16/2012 STUDENT MUST ALSO REGISTER FOR ENC0025 #176228	3	J208	HOBSON
172966	ENC0015	9:30-10:45AM	TR	PREP ENGLISH I	3	J201	LEWIS
175245	ENC0015	9:30-10:45AM	MTWR	PREP ENGLISH I 8/23/2012-10/15/2012 MUST ALSO REGISTER FOR ENC0025, #174935	3	J203	HOBSON
176228	ENC0025	11:00-12:15PM	MW	PREP ENGLISH II 10/17/2012-12/12/2012 STUDENTS MUST ALSO REGISTER FOR ENC0015 #176227	3	J208	HOBSON
172947	ENC0025	11:00-12:15PM	MW	PREP ENGLISH II	3	J207	TBA
172950	ENC0025	8:00-9:15AM	TR	PREP ENGLISH II	3	J206	LEWIS
174935	ENC0025	9:30-10:45AM	MTWR	PREP ENGLISH II 10/16/2012-12/12/2012 MUST ALSO REGISTER FOR ENC0015, #175245	3	J203	HOBSON
172948	ENC0025	9:30-10:45AM	TR	PREP ENGLISH II	3	J206	KING
172951	ENC0025	8:00-9:15AM	MW	PREP ENGLISH II	3	J201	DWYER
172946	ENC0025	9:30-10:45AM	MW	PREP ENGLISH II	3	J105	DWYER
176218	ENC0025	9:15-11:45AM	F	PREP ENGLISH II	3	E108	TBA
MAIN CAMPUS - NIGHT - COLLEGE CREDIT							
172981	ENC1101	5:30-8:00PM	T	ENGLISH COMP I	3	J106	SHORT
173729	ENC1101	5:30-8:00PM	R	ENGLISH COMP I	3	J205	SHORT
173039	ENC1102	5:30-8:00PM	M	ENGLISH COMP II	3	J203	SHORT
173126	ENL2012	5:30-8:00PM	M	ENGLISH LIT TO 1798	3	J204	SKINNER
174347	LIT2030	5:30-8:00PM	M	INTRO TO POETRY	3	S207	HOFER
MAIN CAMPUS - NIGHT - COLLEGE PREPARATORY - REQUIRES TWO(2) ADDITIONAL HOURS PER WEEK IN ASC							
174060	ENC0015	5:30-8:00PM	T	PREP ENGLISH I	3	J103	LEWIS
172949	ENC0025	5:30-8:00PM	W	PREP ENGLISH II	3	R246	TBA
174061	ENC0025	4:00-6:30PM	R	PREP ENGLISH II	3	J106	CLAYTOR
INDIAN RIVER COUNTY - DAY - COLLEGE CREDIT							
172609	AML2010	3:00-4:15PM	MW	AMER LIT TO 1865	3	D203	GLOVER
172990	ENC1101	11:00-12:15PM	TR	ENGLISH COMP I	3	D142	GLOVER

REF. #	COURSE ID	TIME	DAYS	COURSE TITLE	CR	RM	INSTRUCTOR
ENGLISH							
INDIAN RIVER COUNTY - DAY - COLLEGE CREDIT							
172987	ENC1101	8:00-9:15AM	MW	ENGLISH COMP I	3	D211	GLOVER
173663	ENC1101	8:00-9:15AM	TR	ENGLISH COMP I HISTORIC SEBASTIAN SCHOOL SITE	3	HSES	CARPENTER
172993	ENC1101	12:30-1:45PM	MW	ENGLISH COMP I	3	D136	RYALL
172995	ENC1101	7:30-8:50AM	TR	ENGLISH COMP I	3	D211	GLOVER
172998	ENC1101	11:00-12:15PM	MW	ENGLISH COMP I	3	D128	CARPENTER
172988	ENC1101	9:30-10:45AM	MW	ENGLISH COMP I	3	D211	GLOVER
172994	ENC1101	1:00-2:15PM	MW	ENGLISH COMP I	3	D218	SCHNELL
172997	ENC1101	9:30-10:45AM	TR	ENGLISH COMP I	3	B106	TILNEY
172999	ENC1101	2:30-3:45PM	TR	ENGLISH COMP I	3	D142	CARPENTER
172989	ENC1101	9:30-10:45AM	TR	ENGLISH COMP I	3	D218	KENNEDY
173045	ENC1102	2:30-3:45PM	MW	ENGLISH COMP II	3	D218	SCHNELL
173047	ENC1102	3:00-5:20PM	W	ENGLISH COMP II SEBASTIAN RIVER HIGH SCHOOL	3	SRHS	TILNEY
173042	ENC1102	11:00-12:15PM	MW	ENGLISH COMP II	3	D142	RYALL
173046	ENC1102	1:00-2:15PM	TR	ENGLISH COMP II	3	D136	CARPENTER
173664	ENC1102	9:30-10:45AM	TR	ENGLISH COMP II HISTORIC SEBASTIAN SCHOOL SITE	3	HSES	CARPENTER
173043	ENC1102	9:30-10:45AM	TR	ENGLISH COMP II	3	D142	GLOVER
174189	ENC1107	3:00-5:20PM	W	ADV COLLEGE WRITING	3	D211	CARPENTER
175527	LIT2120	11:00-12:15PM	TR	WORLD LIT:ENLIGHTENM HISTORIC SEBASTIAN SCHOOL SITE	3	HSES	TBA
INDIAN RIVER COUNTY - DAY - COLLEGE PREPARATORY - REQUIRES TWO(2) ADDITIONAL HOURS PER WEEK IN ASC							
172969	ENC0015	11:00-12:15PM	MW	PREP ENGLISH I	3	B104	THOMAS
172954	ENC0025	9:30-10:45AM	TR	PREP ENGLISH II	3	B126	THOMAS
174187	ENC0025	8:00-9:15AM	TR	PREP ENGLISH II HISTORIC SEBASTIAN SCHOOL SITE	3	HSES	TBA
172952	ENC0025	9:30-10:45AM	MW	PREP ENGLISH II	3	B104	THOMAS
INDIAN RIVER COUNTY - NIGHT - COLLEGE CREDIT							
173001	ENC1101	6:00-9:00PM	M	ENGLISH COMP I	3	D211	MAUL
172991	ENC1101	5:30-8:00PM	M	ENGLISH COMP I	3	D142	ARNOLD
172992	ENC1101	5:30-8:00PM	R	ENGLISH COMP I	3	D142	MAUL
172996	ENC1101	5:30-8:00PM	W	ENGLISH COMP I SEBASTIAN RIVER HIGH SCHOOL	3	SRHS	TILNEY
174102	ENC1101	4:00-6:20PM	M	ENGLISH COMP I	3	B108	TILNEY
173044	ENC1102	5:30-8:00PM	T	ENGLISH COMP II	3	D203	ARNOLD
INDIAN RIVER COUNTY - NIGHT - COLLEGE PREPARATORY - REQUIRES TWO(2) ADDITIONAL HOURS PER WEEK IN ASC							
172970	ENC0015	5:30-8:00PM	T	PREP ENGLISH I	3	A101	TBA
175560	ENC0015	5:45-7:00PM	MW	PREP ENGLISH I 8/27/2012-10/15/2012 BLENDED CLASS, INTERNET COMPONENT INCLUDED	3	HSES	TBA
175561	ENC0025	5:45-7:00PM	MW	PREP ENGLISH II 10/17/2012-12/12/2012 BLENDED CLASS, INTERNET COMPONENT INCLUDED	3	HSES	TBA
172953	ENC0025	5:30-8:00PM	M	PREP ENGLISH II	3	A129	TBA
MARTIN COUNTY - DAY - COLLEGE CREDIT							
175590	AML2010	2:30-3:45PM	MW	AMER LIT TO 1865	3	A103	HOFER
173004	ENC1101	11:00-12:15PM	MW	ENGLISH COMP I	3	A103	HOFER
173649	ENC1101	7:15-8:30AM	MW	ENGLISH COMP I	3	C215	TBA
173010	ENC1101	9:30-10:45AM	TR	ENGLISH COMP I	3	C215	MORROW
175632	ENC1101	2:30-3:45PM	MTWR	ENGLISH COMP I 10/15/2012-12/12/2012	3	C216	TBA
173003	ENC1101	12:30-1:45PM	TR	ENGLISH COMP I	3	C215	MORROW
173011	ENC1101	2:30-3:45PM	TR	ENGLISH COMP I	3	A107	AVITABILE
173005	ENC1101	8:00-9:15AM	TR	ENGLISH COMP I	3	C215	MORROW
173012	ENC1101	8:00-10:30AM	F	ENGLISH COMP I	3	C215	CAMERON
173009	ENC1101	2:30-3:45PM	MW	ENGLISH COMP I	3	C215	HERBERT
173052	ENC1102	2:30-3:45PM	TR	ENGLISH COMP II	3	C215	MORROW
173988	ENC1102	2:30-3:45PM	MW	ENGLISH COMP II	3	A107	SARTORI DE
173048	ENC1102	9:30-10:45AM	MW	ENGLISH COMP II	3	A101	HERBERT
173053	ENC1102	11:00-12:15PM	MW	ENGLISH COMP II	3	C215	HOEY
173049	ENC1102	9:30-10:45AM	TR	ENGLISH COMP II	3	A103	HOFER
175774	ENC1102	8:00-9:15AM	TR	ENGLISH COMP II	3	A101	TBA
173989	ENC1102	12:30-1:45PM	MW	ENGLISH COMP II	3	A103	HOFER

REF. #	COURSE ID	TIME	DAYS	COURSE TITLE	CR	RM	INSTRUCTOR
ENGLISH							
MARTIN COUNTY - DAY - COLLEGE CREDIT							
174163	LIT2120	8:00-9:15AM	TR	WORLD LIT:ENLIGHTENM	3	C216	AVITABILE
MARTIN COUNTY - DAY - COLLEGE PREPARATORY - REQUIRES TWO(2) ADDITIONAL HOURS PER WEEK IN ASC							
175629	ENC0015	8:00-9:15AM	MTWR	PREP ENGLISH I 8/23/2012-10/11/2012	3	A108	TBA
175591	ENC0015	9:30-10:45AM	MW	PREP ENGLISH I	3	C120	TBA
175630	ENC0025	8:00-9:15AM	MTWR	PREP ENGLISH II 10/16/2012-12/12/2012	3	A108	TBA
172957	ENC0025	8:00-9:15AM	MW	PREP ENGLISH II	3	C213	CHILDRESS
172956	ENC0025	10:45-1:15PM	F	PREP ENGLISH II	3	A102	CHILDRESS
175631	ENC0025	2:30-3:45PM	MTWR	PREP ENGLISH II 8/23/2012-10/11/2012	3	C213	TBA
MARTIN COUNTY - NIGHT - COLLEGE CREDIT							
173013	ENC1101	4:00-6:25PM	R	ENGLISH COMP I	3	D132	BROOKS
173007	ENC1101	5:30-8:00PM	W	ENGLISH COMP I	3	C216	BROOKS
175592	ENC1101	6:35-9:00PM	W	ENGLISH COMP I	3	A108	TBA
174432	ENC1101	4:00-6:25PM	T	ENGLISH COMP I	3	D135	SARTORI DE
173008	ENC1101	6:35-9:00PM	R	ENGLISH COMP I	3	C215	BONINCONTRI
173006	ENC1101	5:30-8:00PM	M	ENGLISH COMP I	3	D129	TBA
174164	ENC1101	4:00-6:25PM	M	ENGLISH COMP I	3	D132	HERBERT
173002	ENC1101	6:35-9:00PM	T	ENGLISH COMP I	3	D134	TBA
173050	ENC1102	5:30-8:00PM	T	ENGLISH COMP II	3	D133	TBA
174165	ENC1102	4:00-6:25PM	T	ENGLISH COMP II	3	B110	AVITABILE
175775	ENC1102	6:35-9:00PM	R	ENGLISH COMP II	3	A101	TBA
173054	ENC1102	5:30-8:00PM	M	ENGLISH COMP II	3	TBA	AUSTIN
173051	ENC1102	4:00-6:25PM	R	ENGLISH COMP II	3	C215	BONINCONTRI
176276	LIT2030	5:30-8:00PM	W	INTRO TO POETRY	3	TBA	HOFER
MARTIN COUNTY - NIGHT - COLLEGE PREPARATORY - REQUIRES TWO(2) ADDITIONAL HOURS PER WEEK IN ASC							
175434	ENC0015	6:35-9:00PM	M	PREP ENGLISH I	3	D132	TBA
172955	ENC0025	4:00-6:25PM	T	PREP ENGLISH II	3	D134	CHILDRESS
OKEECHOBEE - DAY - COLLEGE CREDIT							
173014	ENC1101	8:00-9:15AM	TR	ENGLISH COMP I	3	A103	RAULERSON
173017	ENC1101	9:30-12:00PM	F	ENGLISH COMP I	3	A103	RAULERSON
173015	ENC1101	9:30-10:45AM	TR	ENGLISH COMP I	3	A103	RAULERSON
173055	ENC1102	11:00-12:15PM	TR	ENGLISH COMP II	3	A103	RAULERSON
OKEECHOBEE - DAY - COLLEGE PREPARATORY - REQUIRES TWO(2) ADDITIONAL HOURS PER WEEK IN ASC							
172959	ENC0025	9:30-10:45AM	TR	PREP ENGLISH II	3	B142	JENKINS
OKEECHOBEE - NIGHT - COLLEGE CREDIT							
173016	ENC1101	5:30-8:00PM	T	ENGLISH COMP I	3	C117	BURNHAM
173056	ENC1102	5:30-8:00PM	T	ENGLISH COMP II	3	A103	RAULERSON
OKEECHOBEE - NIGHT - COLLEGE PREPARATORY - REQUIRES TWO(2) ADDITIONAL HOURS PER WEEK IN ASC							
172971	ENC0015	5:30-8:00PM	W	PREP ENGLISH I	3	C115	FOX
172958	ENC0025	5:30-8:00PM	R	PREP ENGLISH II	3	A105	TBA
ST. LUCIE WEST - DAY - COLLEGE CREDIT							
172610	AML2010	1:00-3:30PM	M	AMER LIT TO 1865	3	E206	MISANTONE
173019	ENC1101	8:00-9:15AM	TR	ENGLISH COMP I	3	E206	RIDDLES
173027	ENC1101	11:00-12:15PM	MW	ENGLISH COMP I	3	E206	MISANTONE
173033	ENC1101	9:00-11:30AM	F	ENGLISH COMP I	3	E206	FYNBOE
173028	ENC1101	8:00-9:15AM	MW	ENGLISH COMP I	3	J210	RIDDLES
173025	ENC1101	9:30-10:45AM	MW	ENGLISH COMP I	3	J209	BONINCONTRI
173987	ENC1101	12:30-1:45PM	MW	ENGLISH COMP I	3	J209	SKINNER
174090	ENC1101	11:45-2:15PM	F	ENGLISH COMP I	3	J209	TBA
173018	ENC1101	8:00-9:15AM	MW	ENGLISH COMP I	3	J209	BONINCONTRI
173029	ENC1101	11:00-12:15PM	TR	ENGLISH COMP I	3	C109	TBA
174223	ENC1101	9:30-10:45AM	TR	ENGLISH COMP I	3	C109	TBA
173031	ENC1101	12:30-1:45PM	TR	ENGLISH COMP I	3	E206	RIDDLES
173684	ENC1101	11:00-12:15PM	MW	ENGLISH COMP I	3	C109	ALVAREZ
173026	ENC1101	8:00-9:15AM	TR	ENGLISH COMP I	3	E221	SKINNER
173020	ENC1101	9:30-10:45AM	TR	ENGLISH COMP I	3	E221	SKINNER
173032	ENC1101	9:30-10:45AM	MW	ENGLISH COMP I SERVICE LEARNING	3	E206	MISANTONE

REF. #	COURSE ID	TIME	DAYS	COURSE TITLE	CR	RM	INSTRUCTOR
ENGLISH							
ST. LUCIE WEST - DAY - COLLEGE CREDIT							
173064	ENC1102	8:00-9:15AM	MW	ENGLISH COMP II	3	E206	ALVAREZ
173058	ENC1102	11:00-12:15PM	TR	ENGLISH COMP II	3	E206	MISANTONE
173063	ENC1102	9:30-10:45AM	TR	ENGLISH COMP II SERVICE LEARNING	3	E206	MISANTONE
173057	ENC1102	9:30-10:45AM	MW	ENGLISH COMP II	3	C101	TBA
173981	ENC1102	8:00-9:15AM	TR	ENGLISH COMP II	3	C109	TBA
173948	ENC1102	9:00-11:30AM	F	ENGLISH COMP II	3	J209	NOONAN
173685	ENC1102	11:00-12:15PM	MW	ENGLISH COMP II	3	J209	SKINNER

ST. LUCIE WEST - DAY - COLLEGE PREPARATORY - REQUIRES TWO(2) ADDITIONAL HOURS PER WEEK IN ASC

175736	ENC0015	11:00-12:15PM	TR	PREP ENGLISH I	3	J215	TBA
172928	ENC0015	9:30-10:45AM	TR	PREP ENGLISH I	3	J210	LAMBRECHTS
172972	ENC0015	9:30-10:45AM	MW	PREP ENGLISH I	3	E221	KIND
172960	ENC0025	8:00-9:15AM	MW	PREP ENGLISH II	3	E221	KING
172964	ENC0025	11:00-12:15PM	MW	PREP ENGLISH II	3	E221	KIND
174222	ENC0025	8:00-9:15AM	TR	PREP ENGLISH II	3	J210	DWYER
172962	ENC0025	9:30-10:45AM	TR	PREP ENGLISH II	3	C103	DWYER
172965	ENC0025	11:00-12:15PM	TR	PREP ENGLISH II	3	J210	LAMBRECHTS

ST. LUCIE WEST - NIGHT - COLLEGE CREDIT

173022	ENC1101	6:35-9:00PM	T	ENGLISH COMP I	3	E206	ALVAREZ
173980	ENC1101	4:00-6:25PM	T	ENGLISH COMP I	3	C102	FYNBOE
173030	ENC1101	4:00-6:25PM	W	ENGLISH COMP I	3	C102	TBA
173024	ENC1101	6:35-9:00PM	R	ENGLISH COMP I	3	J210	FYNBOE
173021	ENC1101	4:00-6:25PM	M	ENGLISH COMP I	3	E221	TBA
174435	ENC1101	4:00-6:25PM	W	ENGLISH COMP I	3	C103	SARTORI DE
174224	ENC1101	4:00-6:25PM	R	ENGLISH COMP I	3	J210	FYNBOE
173023	ENC1101	6:35-9:00PM	W	ENGLISH COMP I	3	J210	CAMERON
173683	ENC1101	6:35-9:00PM	M	ENGLISH COMP I	3	E221	TBA
173059	ENC1102	6:35-9:00PM	M	ENGLISH COMP II	3	E206	ALVAREZ
173062	ENC1102	4:00-6:25PM	W	ENGLISH COMP II	3	J210	CAMERON
173982	ENC1102	6:35-9:00PM	T	ENGLISH COMP II	3	J209	MOSLEY
173061	ENC1102	6:35-9:00PM	R	ENGLISH COMP II	3	E206	KEMMETT
173060	ENC1102	4:00-6:25PM	T	ENGLISH COMP II	3	J209	MOSLEY

ST. LUCIE WEST - NIGHT - COLLEGE PREPARATORY - REQUIRES TWO(2) ADDITIONAL HOURS PER WEEK IN ASC

172973	ENC0015	6:35-9:00PM	T	PREP ENGLISH I	3	C109	ACEVEDO
172961	ENC0025	6:35-9:00PM	W	PREP ENGLISH II	3	J209	TBA
172899	ENC0025	4:00-6:25PM	T	PREP ENGLISH II	3	C101	TBA

ENGLISH FOR ACADEMIC PURPOSES

MAIN CAMPUS - DAY - COLLEGE PREPARATORY - REQUIRES TWO(2) ADDITIONAL HOURS PER WEEK IN ASC

172887	EAP0320	11:00-12:15PM	TR	ESL READING I	3	B209	CUNNINGHAM
172888	EAP0384	9:30-10:45AM	TR	ESL GRAM & WRITING I	3	B209	CUNNINGHAM
173738	EAP0420	11:00-12:15PM	TR	ESL PREP READING II	3	J205	TBA
172892	EAP0484	9:30-10:45AM	TR	ESL GRAM/WRITING II	3	J106	TBA

FIRE SCIENCE

IRSC offers Basic Fire Recruit Training for students interested in preparing for entry-level positions as firefighters in the State of Florida. In addition to the courses listed, a variety of courses are offered for certified firefighters that are designed to enhance and update their skills. For more information, call the IRSC Information Call Center at 1-866-792-4772.

MAIN CAMPUS - INTERNET - COLLEGE CREDIT

175853	FFP1109			OCCUPATIONAL SAFETY	3		WILLIAMS
175854	FFP1120			CHAR BLDG CONST	3		WILLIAMS
175855	FFP2720			COMPANY OFFICER	3		ROSEN

MAIN CAMPUS - DAY - COLLEGE CREDIT

175850	FFP1106	8:30-5:30PM	MTWRF	MULTIPLE ALARM 12/3/2012-12/7/2012	3	PS1213	TBA
175844	FFP1505	8:30-5:30PM	MTWRF	FIRE INSPEC PRAC 9/17/2012-9/21/2012	3	PS1213	GARRIGAN
174926	FFP1505	8:00-5:00PM	MTWRF	FIRE INSPEC PRAC 12/3/2012-12/7/2012	3	PS4112	GARRIGAN
175846	FFP1521	8:30-5:30PM	MTWRF	BLUEPRINT READ 10/8/2012-10/12/2012	3	PS1213	ANGELONE

FIRE SCIENCE

MAIN CAMPUS - DAY - COLLEGE CREDIT

175847	FFP1812	8:30-5:30PM	MTWRF	ENGINE/TRUCK 10/29/2012-11/2/2012	3	PS1213	TBA
175849	FFP2301	8:30-5:30PM	MTWRF	FIRE HYDRAULICS 11/26/2012-11/30/2012	3	PS1213	STABILE
175842	FFP2740	8:30-5:30PM	MTWRF	FIRE SERVICE COURSE 10/15/2012-10/19/2012	3	PS1213	GABELMANN
175843	FFP2770	8:30-5:30PM	MTWRF	LEGAL ISSUES-FIRE 9/10/2012-9/14/2012	3	PS1213	TBA
173929	FFP2801	12:30-1:45PM	TR	INCIDENT COMMAND SYS	3	PS1106	FORAGE
175848	FFP2810	8:30-5:30PM	MTWRF	FIRE FIGHTING TACTIC 11/5/2012-11/9/2012	3	PS1213	GABELMANN
175851	FFP2811	8:30-6:30PM	MTWRF	FIRE FIGHTING TACT II 12/10/2012-12/14/2012	3	PS1213	GABELMANN

OKEECHOBEE - DAY - COLLEGE CREDIT

175731	FFP1120	8:00-5:00PM	MTWRF	CHAR BLDG CONST 9/17/2012-9/21/2012	3	TBA	TBA
175732	FFP2510	8:00-5:00PM	MTWRF	BLD/FIRE CODES I 10/15/2012-10/19/2012	3	TBA	TBA
175734	FFP2740	8:00-5:00PM	MTWRF	FIRE SERVICE COURSE 11/12/2012-11/16/2012	3	TBA	TBA

FOODS & NUTRITION

INDIAN RIVER COUNTY - DAY - COLLEGE CREDIT

FOS2201	11:15-1:30PM	M	SANITATION & SAFETY MUST CONTACT LISA LAMARRE(772-226-2511)TO REGISTER	3	C102	SOLOMON
FSS2206	8:30-12:15PM	R	QUANTITY FOOD MUST CONTACT LISA LAMARRE(772-226-2511)TO REGISTER	4	C112	MIDKIFF
FSS2221C	12:00-2:45PM	W	FOOD PREPARATION I MUST CONTACT LISA LAMARRE(772-226-2511)TO REGISTER	3	C112	MIDKIFF
FSS2222C	8:00-10:45AM	T	FOOD PREPARATION II MUST CONTACT LISA LAMARRE(772-226-2511)TO REGISTER	3	C112	SOLOMON
FSS2248C	8:00-11:45AM	W	PANTRY & GARDE I MUST CONTACT LISA LAMARRE(772-226-2511)TO REGISTER	4	C112	MIDKIFF
FSS2248C	8:30-12:15PM	F	PANTRY & GARDE I MUST CONTACT LISA LAMARRE(772-226-2511)TO REGISTER	4	C112	MIDKIFF
FSS2263	11:15-1:45PM	T	FOOD MERCHANDISING MUST CONTACT LISA LAMARRE(772-226-2511)TO REGISTER	3	C102	SOLOMON
FSS2401	8:00-10:45AM	M	KITCHEN EQUIPMENT MUST CONTACT LISA LAMARRE(772-226-2511)TO REGISTER	3	C112	MIDKIFF
FSS2500	12:15-3:00PM	W	COST CONTROL/PUR MUST CONTACT LISA LAMARRE(772-226-2511)TO REGISTER	4	C102	SOLOMON

MARTIN COUNTY - DAY - COLLEGE CREDIT

FOS2201	3:00-5:25PM	R	SANITATION & SAFETY	3	B111	SOLOMON
FSS2401	3:00-5:25PM	M	KITCHEN EQUIPMENT	3	B111	SOLOMON

FOREIGN LANGUAGE

MAIN CAMPUS - INTERNET - COLLEGE CREDIT

172559	FRE1120			ELEM FRENCH I	4		OLAND
173836	GER1120			ELEMENTARY GERMAN I	4		SNOWBERGER
173817	GER1121			ELEMENTARY GERMAN II	4		SNOWBERGER
173962	SPN1120			ELEMENTARY SPANISH I	4		TEMPONE
173961	SPN1120			ELEMENTARY SPANISH I	4		FRY
173963	SPN1121			ELEM SPANISH II	4		TEMPONE

MAIN CAMPUS - DAY - COLLEGE CREDIT

172776	CHI1120	1:45-4:15PM	F	ELEM CHINESE I LIVE TV, BLENDED, INTERNET COMPONENT INCLUDED	4	V334	FORAGE
172856	SPN1120	9:30-10:45AM	TR	ELEMENTARY SPANISH I BLENDED CLASS, INTERNET COMPONENT INCLUDED	4	J205	OZUNA
172859	SPN1120	1:00-2:15PM	MW	ELEMENTARY SPANISH I LIVE TV, BLENDED, INTERNET COMPONENT INCLUDED	4	V334	FRY

MAIN CAMPUS - NIGHT - COLLEGE CREDIT

173105	FRE1120	5:30-8:00PM	T	ELEM FRENCH I BLENDED CLASS, INTERNET COMPONENT INCLUDED	4	J208	OLAND
173672	FRE1121	5:30-8:00PM	R	ELEM FRENCH II BLENDED CLASS, INTERNET COMPONENT INCLUDED	4	J208	OLAND
172883	SPN1120	6:30-9:00PM	M	ELEMENTARY SPANISH I LIVE TV, BLENDED, INTERNET COMPONENT INCLUDED	4	V334	TEMPONE

REF.#	COURSE ID	TIME	DAYS	COURSE TITLE	CR	RM	INSTRUCTOR
FOREIGN LANGUAGE							
INDIAN RIVER COUNTY - DAY - COLLEGE CREDIT							
172777	CHI1120	1:45-4:15PM	F	ELEM CHINESE I LIVE TV, BLENDED, INTERNET COMPONENT INCLUDED	4	D229	FORAGE
172891	SPN1120	1:00-2:15PM	MW	ELEMENTARY SPANISH I LIVE TV, BLENDED, INTERNET COMPONENT INCLUDED	4	D229	FRY
INDIAN RIVER COUNTY - NIGHT - COLLEGE CREDIT							
173077	SPN1120	6:30-9:00PM	M	ELEMENTARY SPANISH I LIVE TV, BLENDED, INTERNET COMPONENT INCLUDED	4	D229	TEMPONE
MARTIN COUNTY - DAY - COLLEGE CREDIT							
173829	ASL1140	9:30-10:45AM	TR	AMERICAN SIGN LANG I BLENDED CLASS, INTERNET COMPONENT INCLUDED	4	A102	DIGIOVANNI
172778	CHI1120	1:45-4:15PM	F	ELEM CHINESE I LIVE TV, BLENDED, INTERNET COMPONENT INCLUDED	4	C125	FORAGE
173694	SPN1120	12:30-1:45PM	MW	ELEMENTARY SPANISH I BLENDED CLASS, INTERNET COMPONENT INCLUDED	4	A102	OZUNA
174056	SPN1120	1:00-2:15PM	MW	ELEMENTARY SPANISH I LIVE TV, BLENDED, INTERNET COMPONENT INCLUDED	4	C125	FRY
MARTIN COUNTY - NIGHT - COLLEGE CREDIT							
173984	ASL1140	5:30-8:15PM	M	AMERICAN SIGN LANG I BLENDED CLASS, INTERNET COMPONENT INCLUDED	4	C215	TBA
174175	ASL1150	5:30-8:00PM	T	AMERICAN SIGN LAN II BLENDED CLASS, INTERNET COMPONENT INCLUDED	4	TBA	DIGIOVANNI
173152	SPN1120	6:30-9:00PM	M	ELEMENTARY SPANISH I LIVE TV, BLENDED, INTERNET COMPONENT INCLUDED	4	C125	TEMPONE
175594	SPN1121	5:30-8:00PM	M	ELEM SPANISH II BLENDED CLASS, INTERNET COMPONENT INCLUDED	4	TBA	TBA
MARTIN COUNTY - NIGHT - COLLEGE CREDIT S-U GRADE							
175593	SPN1000	6:00-8:00PM	W	SPANISH DAILY USE I 8/23/2012-11/28/2012	2	B111	TBA
OKEECHOBEE - DAY - COLLEGE CREDIT							
175415	CHI1120	1:45-4:15PM	F	ELEM CHINESE I LIVE TV, BLENDED, INTERNET COMPONENT INCLUDED	4	B104	FORAGE
173157	SPN1120	1:00-2:15PM	MW	ELEMENTARY SPANISH I LIVE TV, BLENDED, INTERNET COMPONENT INCLUDED	4	B104	FRY
OKEECHOBEE - NIGHT - COLLEGE CREDIT							
173188	SPN1120	6:30-9:00PM	M	ELEMENTARY SPANISH I LIVE TV, BLENDED, INTERNET COMPONENT INCLUDED	4	B104	TEMPONE
ST. LUCIE WEST - DAY - COLLEGE CREDIT							
172630	ASL1140	9:30-10:45AM	MW	AMERICAN SIGN LANG I BLENDED CLASS, INTERNET COMPONENT INCLUDED	4	C109	TBA
172779	CHI1120	1:45-4:15PM	F	ELEM CHINESE I LIVE TV, BLENDED, INTERNET COMPONENT INCLUDED	4	J214	FORAGE
173346	SPN1120	8:00-9:15AM	TR	ELEMENTARY SPANISH I BLENDED CLASS, INTERNET COMPONENT INCLUDED; SERVICE LEARNING	4	J216	FRY
173338	SPN1120	1:00-2:15PM	MW	ELEMENTARY SPANISH I LIVE TV, BLENDED, INTERNET COMPONENT INCLUDED	4	J214	FRY
ST. LUCIE WEST - NIGHT - COLLEGE CREDIT							
174216	ASL1140	4:00-6:25PM	T	AMERICAN SIGN LANG I BLENDED CLASS, INTERNET COMPONENT INCLUDED	4	C109	TBA
173193	SPN1120	6:30-9:00PM	M	ELEMENTARY SPANISH I LIVE TV, BLENDED, INTERNET COMPONENT INCLUDED	4	J214	TEMPONE
173343	SPN1120	6:35-9:00PM	R	ELEMENTARY SPANISH I BLENDED CLASS, INTERNET COMPONENT INCLUDED	4	J215	OZUNA
173353	SPN1121	6:35-9:00PM	T	ELEM SPANISH II BLENDED CLASS, INTERNET COMPONENT INCLUDED	4	E221	OZUNA
174379	SPN2220	6:35-9:00PM	T	INTERM SPANISH I BLENDED CLASS, INTERNET COMPONENT INCLUDED	4	C103	TEMPONE

GEOGRAPHY

MAIN CAMPUS - INTERNET - COLLEGE CREDIT							
173907	GEA2000			WORLD GEOGRAPHY	3		LETT
MAIN CAMPUS - DAY - COLLEGE CREDIT							
173108	GEA2000	9:30-10:45AM	TR	WORLD GEOGRAPHY	3	R231	LETT

GOLF COURSE OPERATIONS (ALSO SEE LANDSCAPE & HORTICULTURE)

MAIN CAMPUS - INTERNET - COLLEGE CREDIT							
176146	GCO1400			TURFGRASS-GOLF 8/23/2012-10/11/2012	3		PLATT

GOLF COURSE OPERATIONS (ALSO SEE LANDSCAPE & HORTICULTURE)

MAIN CAMPUS - INTERNET - COLLEGE CREDIT							
176150	GCO2601			MATERIALS CALCUL 10/17/2012-12/12/2012	3		PLATT
176148	GCO2944			GOLF COURSE INTERN	3		PLATT
ST. LUCIE WEST - DAY - COLLEGE CREDIT							
174185	GCO1400	9:30-11:55AM	T	TURFGRASS-GOLF	3	A119D	PLATT
174186	GCO2601	12:05-2:30PM	T	MATERIALS CALCUL	3	A119D	PLATT
ST. LUCIE WEST - NIGHT - COLLEGE CREDIT							
174183	GCO1450	4:00-6:25PM	R	IPM - GOLF COURSE	3	TBA	MCMULLIAN
174182	GCO2632	4:00-6:25PM	T	GOLF ORG/ADMIN	3	TBA	PLATT
ST. LUCIE WEST - OTHER - COLLEGE CREDIT							
173107	GCO2944	TBA	TBA	GOLF COURSE INTERN	3	TBA	PLATT

GRAPHIC DESIGN TECHNOLOGY (ALSO SEE DIGITAL MEDIA)

MAIN CAMPUS - DAY - COLLEGE CREDIT							
174142	DIG2116	12:30-1:45PM	MW	PHOTOSHOP LEVEL II GRAPHIC DESIGN INSTITUTE 2012 STUDENTS ONLY	3	V217	HINES
174151	DIG2302	11:00-12:15PM	MW	3D DIGITAL ANIMA I	3	V213	ZIRWAS
	DIG2302	8:00-10:30AM	W	3D DIGITAL ANIMA I DIGITAL MEDIA 2013 GAMING STUDENTS ONLY	3	V213	ZIRWAS
174375	DIG2303	12:30-1:45PM	TR	3D DIGITAL ANIMA 2 DIGITAL MEDIA MODELING & SIMULATION 2012 STUDENTS	3	V213	MAY
174145	ETD1842	2:00-4:15PM	R	3D VISUALIZATION W/A	3	Y219	INGLE
173083	GRA1151	2:00-4:15PM	R	ILLUSTRATOR FUNDAMEN	3	V217	WALLEN
174314	PGY1800	12:30-1:45PM	TR	DIGITAL PHOTOGRAPHY DIGITAL MEDIA INSTITUTE 2012 STUDENTS ONLY	3	V217	MASON
MAIN CAMPUS - DAY - COLLEGE CREDIT S-U GRADE							
175066	PGY1801	8:30-4:30PM	FS	INTRO DIGITAL PHOTO 10/19/2012-10/20/2012	1	FSU209	MASON
MAIN CAMPUS - NIGHT - COLLEGE CREDIT							
174150	DIG2116	5:30-8:00PM	T	PHOTOSHOP LEVEL II	3	V217	GIVENS
174141	DIG2302	5:30-8:00PM	M	3D DIGITAL ANIMA I	3	V213	ZIRWAS
174140	GRA1121	5:30-8:00PM	W	PUBLICATION DESIGN	3	FSU209	MOBLEY
174133	GRA2152	8:15-10:30PM	T	ILLUSTRATOR LEVEL 2	3	V217	GIVENS
174030	PGY1800	8:15-10:30PM	R	DIGITAL PHOTOGRAPHY	3	V209B	MASON
INDIAN RIVER COUNTY - NIGHT - COLLEGE CREDIT							
175451	DIG2116	8:15-10:30PM	T	PHOTOSHOP LEVEL II	3	D228	PINSKER
174125	GRA1151	8:15-10:30PM	R	ILLUSTRATOR FUNDAMEN	3	D228	HILL
MARTIN COUNTY - DAY - COLLEGE CREDIT							
175439	DIG2302	9:30-12:00PM	F	3D DIGITAL ANIMA I	3	C202	MAY
MARTIN COUNTY - NIGHT - COLLEGE CREDIT							
174249	DIG2302	5:30-8:00PM	W	3D DIGITAL ANIMA I	3	C202	MAY
174350	GRA1151	5:30-8:00PM	T	ILLUSTRATOR FUNDAMEN	3	D146	SPISAK
174168	PGY1800	4:00-6:25PM	T	DIGITAL PHOTOGRAPHY	3	C202	STARK

HEALTH & WELLNESS

MAIN CAMPUS - INTERNET - COLLEGE CREDIT							
173843	HSC2100			PERSONAL/COMM HEALTH	3		LEATHERWOOD
MAIN CAMPUS - DAY - COLLEGE CREDIT							
174381	HLP1081	9:30-10:45AM	TR	PERSONAL WELLNESS	3	J103	SANCHEZ
173806	HLP1081	9:30-10:45AM	MW	PERSONAL WELLNESS	3	W232	LEATHERWOOD
174017	HSC1101	12:30-1:20PM	T	PERSONAL WELL-BEING	1	J204	COREY-SOUZA
173125	HSC1101	12:30-1:20PM	W	PERSONAL WELL-BEING	1	J204	COREY-SOUZA
174018	HSC1101	10:00-10:50AM	F	PERSONAL WELL-BEING	1	J104	COREY-SOUZA
173807	HSC2400	11:00-12:15PM	MW	FIRST AID AND SAFETY	3	W249	LEATHERWOOD
174380	PET2760	11:00-12:15PM	TR	PRINC COACHING	3	J206	SANCHEZ

HEALTH INFORMATION TECHNOLOGY

MAIN CAMPUS - INTERNET - COLLEGE CREDIT							
176183	HIM2433			PATHOPHYSIOLOGY	3		BRITCHER
176184	HIM2825			HEALTH OFFICE INTERN	3		VAUGHT
176186	HIM2826			HEALTH OFFICE EXTERN	3		VAUGHT



Interested in a career in healthcare, but don't know where to start?

Learn more about the healthcare career that interests you at an Information Session.

The monthly Information Sessions focus on IRSC's healthcare education programs and how to apply.

Call 1-866-792-4772 for additional information.

Career/Program	Information Session Date	Room #
Associate Degree Nursing	3 rd Thursday of each month	H-106
Central Service Technology	4 th Tuesday of each month	FSU-223
Dental Assisting	2 nd Wednesday of each month	H-307
Dental Hygiene	2 nd Wednesday of each month	H-209
Dental Lab Technology	2 nd Monday of each month	H-255
Emergency Medical Technology (EMT)	3 rd Monday of each month	H-114
Health Information Technology	2 nd Tuesday of each month	H-306
Health Services Management	4 th Wednesday of each month	H-107
Manual Techniques	1 st Tuesday of each month	P-116
Medical Assisting	1 st Wednesday of each month	FSU-126
Medical Lab Technology	3 rd Wednesday of each month	H-229
Nuclear Medicine Technology	3 rd Tuesday of each month	H-118
Nursing Assistant	3 rd Thursday of each month	H-106
Paramedic	3 rd Monday of each month	H-114
Patient Care Assisting	3 rd Thursday of each month	H-106
Pharmacy Technician	2 nd Thursday of each month	H-107
Phlebotomy	3 rd Wednesday of each month	H-229
Physical Therapist Assistant	1 st Tuesday of each month	P-116
Practical Nursing	3 rd Thursday of each month	H-106
Radiography	3 rd Tuesday of each month	H-118
Respiratory Care	1 st Tuesday of each month	H-111
Surgical Technology	4 th Tuesday of each month	FSU-223

No information sessions when college is closed for an official holiday.

APPLY NOW!

1-866-792-4772

www.irsc.edu

Financial Aid available to all who qualify

Applications and Deadline dates located on IRSC website

REF. #	COURSE ID	TIME	DAYS	COURSE TITLE	CR	RM	INSTRUCTOR
HEALTH INFORMATION TECHNOLOGY							
MAIN CAMPUS - DAY - COLLEGE CREDIT							
176018	HSC2802	8:00-12:00PM	R	HEALTH SCIENCE SEMIN	4	H307	DANDY
HEALTH SCIENCE							
MAIN CAMPUS - INTERNET - COLLEGE CREDIT							
176004	HSC2531			MED TERMINOLOGY I	3		TBA
173844	HSC2531			MED TERMINOLOGY I	3		TBA
176003	HSC2531			MED TERMINOLOGY I	3		BROOME
173868	HSC2532			MED TERMINOLOGY II	2		ROSENFELD
MAIN CAMPUS - DAY - COLLEGE CREDIT							
176054	HSA2182	12:00-4:00PM	T	MANAGEMENT CONCP	4	H306	DANDY
174076	HSC1001	8:30-11:00AM	T	INTRO-HEALTH PROF BLENDED CLASS, INTERNET COMPONENT INCLUDED	3	H306	DANDY
174262	HSC2531	11:00-12:30PM	M	MED TERMINOLOGY I BLENDED CLASS, INTERNET COMPONENT INCLUDED	3	H306	TBA
173127	HSC2531	9:00-10:30AM	M	MED TERMINOLOGY I BLENDED CLASS, INTERNET COMPONENT INCLUDED	3	H306	TBA
MAIN CAMPUS - NIGHT - COLLEGE CREDIT							
173782	HSC1001	6:00-8:55PM	T	INTRO-HEALTH PROF	3	H120	SILBERMAN
176019	HSC1632	6:00-8:00PM	R	OVERVIEW-HEALTHCARE	4	H107	PRUITT
174265	HSC2531	5:30-8:00PM	W	MED TERMINOLOGY I	3	H306	BRITCHER
INDIAN RIVER COUNTY - NIGHT - COLLEGE CREDIT							
173776	HSC2531	5:30-8:00PM	R	MED TERMINOLOGY I HISTORIC SEBASTIAN SCHOOL SITE	3	HSES	TAYLOR
173666	HSC2531	5:30-8:00PM	W	MED TERMINOLOGY I HISTORIC SEBASTIAN SCHOOL SITE	3	HSES	TAYLOR
MARTIN COUNTY - NIGHT - COLLEGE CREDIT							
175806	HSC1001	5:30-8:00PM	W	INTRO-HEALTH PROF	3	C215	TBA
174096	HSC2531	6:00-7:30PM	R	MED TERMINOLOGY I BLENDED CLASS, INTERNET COMPONENT INCLUDED	3	TBA	PATON
173692	HSC2531	6:00-7:30PM	T	MED TERMINOLOGY I BLENDED CLASS, INTERNET COMPONENT INCLUDED	3	A102	PATON
ST. LUCIE WEST - NIGHT - COLLEGE CREDIT							
174226	HSC2531	6:35-8:05PM	R	MED TERMINOLOGY I BLENDED CLASS, INTERNET COMPONENT INCLUDED	3	C102	EDWARDS
173128	HSC2531	6:35-8:05PM	T	MED TERMINOLOGY I BLENDED CLASS, INTERNET COMPONENT INCLUDED	3	A132	EDWARDS
HISTORY							
MAIN CAMPUS - INTERNET - COLLEGE CREDIT							
173845	AMH2010			AMER HIST:DISC-RECON	3		MULANAX
174196	AMH2010			AMER HIST:DISC-RECON	3		MULANAX
174197	AMH2020			AMER HIST:RECON-PRES	3		MULANAX
173846	AMH2020			AMER HIST:RECON-PRES	3		MULANAX
172537	EUH2000			WESTERN CIV:ORIGINS	3		SIEGLE
174285	EUH2000			WESTERN CIV:ORIGINS	3		SIEGLE
172549	EUH2001			WEST CIV:1485-1815	3		SIEGLE
174414	EUH2001			WEST CIV:1485-1815	3		SIEGLE
173906	EUH2002			WEST CIV:1815-PRESEN	3		SIEGLE
173969	WOH2012			WORLD HIST TO 1500	3		FULLER
174103	WOH2012			WORLD HIST TO 1500	3		FULLER
173970	WOH2022			WORLD HIS SINCE 1500	3		FULLER
MAIN CAMPUS - DAY - COLLEGE CREDIT							
172564	AMH2010	12:30-1:45PM	MW	AMER HIST:DISC-RECON	3	R131	FULLER
172563	AMH2010	11:00-12:15PM	MW	AMER HIST:DISC-RECON	3	R248	MULANAX
172565	AMH2010	12:30-1:45PM	TR	AMER HIST:DISC-RECON	3	R232	FULLER
172597	AMH2020	9:30-10:45AM	TR	AMER HIST:RECON-PRES	3	R246	FULLER
172598	AMH2020	11:00-1:30PM	F	AMER HIST:RECON-PRES	3	W222	COREY
172599	AMH2020	2:00-4:30PM	T	AMER HIST:RECON-PRES	3	R232	FULLER
173671	ASN1010	9:00-11:30AM	F	INTRO EAST ASIA	3	PS1106	FORAGE
173088	EUH2000	11:00-12:15PM	TR	WESTERN CIV:ORIGINS	3	R132	FARLEY
173097	EUH2002	9:30-10:45AM	TR	WEST CIV:1815-PRESEN	3	R132	FARLEY
173601	WOH2012	9:30-10:45AM	MW	WORLD HIST TO 1500	3	R232	COREY

REF. #	COURSE ID	TIME	DAYS	COURSE TITLE	CR	RM	INSTRUCTOR
HISTORY							
MAIN CAMPUS - NIGHT - COLLEGE CREDIT							
172583	AMH2010	5:30-8:00PM	M	AMER HIST:DISC-RECON	3	R232	FULLER
174069	AMH2020	5:30-8:00PM	W	AMER HIST:RECON-PRES	3	R228	EFINGER
173089	EUH2000	5:30-8:00PM	W	WESTERN CIV:ORIGINS	3	W243	FRAZER
INDIAN RIVER COUNTY - DAY - COLLEGE CREDIT							
172587	AMH2010	9:30-10:25AM	MWF	AMER HIST:DISC-RECON	3	B108	KELLEY
172585	AMH2010	9:30-10:45AM	MW	AMER HIST:DISC-RECON	3	D128	DOLAN
172601	AMH2020	11:00-12:15PM	TR	AMER HIST:RECON-PRES	3	D128	JOHNSON
172600	AMH2020	1:40-4:10PM	F	AMER HIST:RECON-PRES	3	D142	KELLEY
173665	AMH2020	1:00-2:15PM	TR	AMER HIST:RECON-PRES HISTORIC SEBASTIAN SCHOOL SITE	3	HSES	MOONEY
173090	EUH2000	9:30-10:45AM	TR	WESTERN CIV:ORIGINS	3	D128	MOONEY
173091	EUH2000	8:00-9:15AM	MW	WESTERN CIV:ORIGINS	3	D128	ROWLEY
173605	WOH2022	1:00-2:15PM	TR	WORLD HIS SINCE 1500	3	B108	ROWLEY
INDIAN RIVER COUNTY - NIGHT - COLLEGE CREDIT							
175529	AMH2010	5:30-6:45PM	TR	AMER HIST:DISC-RECON	3	TBA	TBA
172586	AMH2010	5:30-8:00PM	T	AMER HIST:DISC-RECON	3	D128	SIEGLE
175530	AMH2020	7:00-8:15PM	TR	AMER HIST:RECON-PRES	3	TBA	TBA
173602	WOH2012	5:30-8:00PM	M	WORLD HIST TO 1500 SEBASTIAN RIVER HIGH SCHOOL	3	SRHS	KELLEY
174252	WOH2040	6:30-9:00PM	M	WORLD 20 CENTURY	3	B108	ROWLEY
MARTIN COUNTY - DAY - COLLEGE CREDIT							
172590	AMH2010	11:00-12:15PM	TR	AMER HIST:DISC-RECON	3	C226	TBA
175332	AMH2010	2:30-4:45PM	TR	AMER HIST:DISC-RECON 8/23/2012-10/11/2012	3	B106	DANAHY
174989	AMH2020	2:30-4:45PM	TR	AMER HIST:RECON-PRES 10/16/2012-12/6/2012	3	B106	DANAHY
172602	AMH2020	9:30-10:45AM	TR	AMER HIST:RECON-PRES	3	B106	TBA
173092	EUH2000	9:30-10:45AM	MW	WESTERN CIV:ORIGINS	3	C226	FARLEY
173095	EUH2001	8:00-9:15AM	MW	WEST CIV:1485-1815	3	C226	FARLEY
173094	EUH2001	9:00-11:30AM	F	WEST CIV:1485-1815	3	C226	FARLEY
173098	EUH2002	12:30-1:45PM	MW	WEST CIV:1815-PRESEN	3	C226	FARLEY
176027	WOH2022	12:30-1:45PM	TR	WORLD HIS SINCE 1500	3	C226	WALLACE
173656	WOH2040	2:30-3:45PM	TR	WORLD 20 CENTURY	3	C226	DANIELS
MARTIN COUNTY - NIGHT - COLLEGE CREDIT							
174057	AMH1070	5:30-8:00PM	W	HISTORY OF FLORIDA	3	D133	DANIELS
175686	AMH2010	5:30-8:00PM	W	AMER HIST:DISC-RECON	3	A101	WALLACE
173093	EUH2001	5:30-8:00PM	R	WEST CIV:1485-1815	3	TBA	FARLEY
176025	WOH2012	5:30-8:00PM	R	WORLD HIST TO 1500	3	TBA	PERCIVAL
176024	WOH2040	6:00-8:30PM	W	WORLD 20 CENTURY INDIANTOWN EDUCATION CENTER	3	IEC	FARLEY
OKEECHOBEE - DAY - COLLEGE CREDIT							
175715	AMH2010	12:30-3:00PM	F	AMER HIST:DISC-RECON	3	TBA	EGOLF
172604	AMH2020	11:00-12:15PM	TR	AMER HIST:RECON-PRES	3	B109	SPANN
173096	EUH2001	2:55-5:20PM	R	WEST CIV:1485-1815	3	C117	EGOLF
OKEECHOBEE - NIGHT - COLLEGE CREDIT							
172591	AMH2010	5:30-8:00PM	R	AMER HIST:DISC-RECON	3	C117	EGOLF
172603	AMH2020	5:30-8:00PM	M	AMER HIST:RECON-PRES	3	C117	PRITCHARD
ST. LUCIE WEST - DAY - COLLEGE CREDIT							
172592	AMH2010	9:30-10:45AM	MW	AMER HIST:DISC-RECON	3	A125	SIEGLE
172595	AMH2010	9:00-11:30AM	F	AMER HIST:DISC-RECON	3	J216	WILSON
172596	AMH2010	9:30-10:45AM	TR	AMER HIST:DISC-RECON	3	A125	DANIELS
176252	AMH2010	8:00-9:15AM	MW	AMER HIST:DISC-RECON	3	A125	TBA
172605	AMH2020	11:00-12:15PM	MW	AMER HIST:RECON-PRES	3	A125	SIEGLE
172607	AMH2020	11:00-12:15PM	TR	AMER HIST:RECON-PRES	3	A132	PERCIVAL
174225	EUH2001	9:30-10:45AM	TR	WEST CIV:1485-1815	3	A132	PERCIVAL
173803	WOH2012	12:30-1:45PM	TR	WORLD HIST TO 1500	3	A132	PERCIVAL
173697	WOH2040	12:30-1:45PM	MW	WORLD 20 CENTURY	3	A132	COREY
ST. LUCIE WEST - NIGHT - COLLEGE CREDIT							
173804	AMH2010	4:00-6:25PM	W	AMER HIST:DISC-RECON	3	A125	VILLANO
172594	AMH2010	6:35-9:00PM	M	AMER HIST:DISC-RECON	3	E114	FRAZER

REF. #	COURSE ID	TIME	DAYS	COURSE TITLE	CR	RM	INSTRUCTOR
HISTORY							
ST. LUCIE WEST - NIGHT - COLLEGE CREDIT							
172593	AMH2010	6:35-9:00PM	R	AMER HIST:DISC-RECON	3	E114	JUDD
174215	AMH2020	4:00-6:25PM	M	AMER HIST:RECON-PRES	3	A132	COREY
172606	AMH2020	4:00-6:25PM	T	AMER HIST:RECON-PRES	3	E206	EFINGER
173675	AMH2020	6:35-9:00PM	W	AMER HIST:RECON-PRES	3	A125	ROWLEY
174243	WOH2022	4:00-6:25PM	T	WORLD HIS SINCE 1500	3	J210	FRAZER
HONORS							
ANTHROPOLOGY							
MAIN CAMPUS - DAY - COLLEGE CREDIT							
174429	ANT2140	11:00-12:15PM	TR	BIOLOGICAL ANTHROP	3	R231	LETT
172616	ANT2410	11:00-12:15PM	MW	CULTURAL ANTHROPOL	3	R231	LETT
CHEMISTRY							
MAIN CAMPUS - DAY - COLLEGE CREDIT							
172785	CHM1045	9:30-10:45AM	TR	GEN CHEMISTRY I	3	N128	LOEHR
172793	CHM1045L	12:30-2:55PM	R	GEN CHEM I LAB	1	N325	LOEHR
MAIN CAMPUS - NIGHT - COLLEGE CREDIT							
172807	CHM2210	5:30-8:00PM	R	ORGANIC CHEMISTRY I	3	N127	LOEHR
ECONOMICS							
MAIN CAMPUS - DAY - COLLEGE CREDIT							
173840	ECO2023	11:00-12:15PM	MW	PRIN ECONOMICS MICRO	3	R124	TBA
GEOGRAPHY							
MAIN CAMPUS - DAY - COLLEGE CREDIT							
173784	GEA2000	9:30-10:45AM	TR	WORLD GEOGRAPHY	3	R231	LETT
HISTORY							
INDIAN RIVER COUNTY - NIGHT - COLLEGE CREDIT							
	AMH2010	5:30-8:00PM	T	AMER HIST:DISC-RECON	3	D128	SIEGLE
HUMANITIES							
MAIN CAMPUS - NIGHT - COLLEGE CREDIT							
174011	ENG1123	5:30-8:00PM	M	HISTORY OF FILM I	3	J104	CONSIDINE
MATHEMATICS							
INDIAN RIVER COUNTY - DAY - COLLEGE CREDIT							
	STA2023	1:00-2:15PM	MW	ELEM STATISTICS I	3	D203	LINDSAY
SERVICE LEARNING							
MAIN CAMPUS - OTHER - COLLEGE CREDIT							
172808	SLS2940	TBA	TBA	SERVICE LEARN/CIVIC	3	TBA	TBA
HUMAN SERVICES (ALSO SEE PSYCHOLOGY, SOCIOLOGY, PHILOSOPHY)							
MAIN CAMPUS - INTERNET - COLLEGE CREDIT							
173874	CLP2140			ABNORMAL PSYCHOLOGY	3		COHEN
174075	HUS2500			HUMAN SERVICE ETHICS	3		COHEN
MAIN CAMPUS - DAY - COLLEGE CREDIT							
172824	CLP2140	9:30-10:45AM	TR	ABNORMAL PSYCHOLOGY	3	PS1220	DONNELLY
172867	DEP1002	11:00-12:15PM	TR	CHILD PSYCHOLOGY LIVE TV	3	V334	DYER
175864	HUS1001	1:30-4:00PM	M	INTRO HUMAN SERVICES	3	PS1302	TBA
173737	HUS1200	9:30-12:00PM	F	GROUP DYNAMICS	3	PS1320	TBA
173144	HUS1400	8:00-9:15AM	TR	INTRO DRUGS OF ABUSE	3	PS1302	DYER
173145	HUS2302	11:00-12:15PM	MW	INTERVIEW/INTERVENT	3	PS1320	COHEN
MAIN CAMPUS - NIGHT - COLLEGE CREDIT							
173744	HUS2301	5:30-8:00PM	W	COUNSELING TECH	3	PS1320	TBA
174283	HUS2401	5:30-8:00PM	M	SUBSTANCE ABUSE	3	PS1302	TBA
173146	HUS2820	4:00-5:00PM	M	INTRNSHP HUMAN SERV	4	PS1302	DYER
173569	SYG1430	5:30-8:00PM	T	FAMILY RELATIONS	3	PS1302	LONGWORTH
INDIAN RIVER COUNTY - DAY - COLLEGE CREDIT							
172868	DEP1002	11:00-12:15PM	TR	CHILD PSYCHOLOGY LIVE TV	3	D229	DYER

REF.#	COURSE ID	TIME	DAYS	COURSE TITLE	CR	RM	INSTRUCTOR
HUMAN SERVICES (ALSO SEE PSYCHOLOGY, SOCIOLOGY, PHILOSOPHY)							
INDIAN RIVER COUNTY - NIGHT - COLLEGE CREDIT							
174889	CLP2140	5:30-8:45PM	W	ABNORMAL PSYCHOLOGY 9/19/2012-12/5/2012	3	D128	TBA
174204	HUS1001	5:30-8:00PM	R	INTRO HUMAN SERVICES	3	B122	TBA
175531	HUS2301	5:30-8:00PM	R	COUNSELING TECH	3	A130	TBA
MARTIN COUNTY - DAY - COLLEGE CREDIT							
172869	DEP1002	11:00-12:15PM	TR	CHILD PSYCHOLOGY LIVE TV	3	C216	DYER
MARTIN COUNTY - NIGHT - COLLEGE CREDIT							
175598	CLP2140	6:35-9:00PM	M	ABNORMAL PSYCHOLOGY	3	A103	REUTHER
175879	HUS1001	5:30-8:00PM	R	INTRO HUMAN SERVICES	3	A102	TBA
174167	HUS1200	5:30-8:00PM	M	GROUP DYNAMICS	3	D133	TBA
173765	HUS2111	5:30-8:00PM	R	INTERPERSONAL BEHAVIOR	3	D134	MCCARNEY
174284	HUS2302	4:00-6:25PM	M	INTERVIEW/INTERVENT	3	A103	KANDEFER
OKEECHOBEE - DAY - COLLEGE CREDIT							
172870	DEP1002	11:00-12:15PM	TR	CHILD PSYCHOLOGY LIVE TV	3	B104	DYER
OKEECHOBEE - NIGHT - COLLEGE CREDIT							
175718	HUS2301	4:00-6:25PM	M	COUNSELING TECH	3	TBA	TBA
175719	HUS2302	6:30-9:00PM	M	INTERVIEW/INTERVENT	3	TBA	TBA
ST. LUCIE WEST - DAY - COLLEGE CREDIT							
172871	DEP1002	11:00-12:15PM	TR	CHILD PSYCHOLOGY LIVE TV	3	J214	DYER
ST. LUCIE WEST - NIGHT - COLLEGE CREDIT							
175807	CLP2140	4:00-6:25PM	T	ABNORMAL PSYCHOLOGY	3	A132	DYER
173710	HUS1001	6:35-9:00PM	M	INTRO HUMAN SERVICES	3	A130	TBA
175829	HUS1200	4:00-6:25PM	R	GROUP DYNAMICS	3	A130	TBA
174040	HUS2301	6:35-9:00PM	W	COUNSELING TECH	3	TBA	TBA
175808	HUS2302	6:35-9:00PM	R	INTERVIEW/INTERVENT	3	A125	TBA
HUMANITIES							
MAIN CAMPUS - INTERNET - COLLEGE CREDIT							
173909	HUM1533			HUMANITIES-PHILOSOPH	3		LINSENBARD
174195	HUM1533			HUMANITIES-PHILOSOPH	3		KINGGARD
173924	PHI1103			CREATIVE THINKING	3		COHEN
173925	PHI1635			ETHICS-HEALTH CARE	3		COHEN
173926	PHI1801			PHILOSOPHY OF ART	3		WIGLEY
173910	PHI2620			ENVIRONMENTAL ETHICS	3		WIGLEY
173928	PHI2630			INTRO TO ETHICS	3		COHEN
173956	REL1300			WORLD RELIGIONS	3		HORKOTT
MAIN CAMPUS - DAY - COLLEGE CREDIT							
173132	HUM1533	11:00-12:15PM	TR	HUMANITIES-PHILOSOPH	3	R124	KINGGARD
173370	MUY2100	8:00-9:15AM	TR	MUSIC & MUSIC THERAP	3	T131	SOUTHALL
173156	PHI1010	9:30-10:45AM	TR	INTRO PHILOSOPHY	3	R123	WIGLEY
173187	PHI1010	11:00-1:30PM	F	INTRO PHILOSOPHY	3	R132	LINSENBARD
173192	PHI1103	9:30-10:45AM	MW	CREATIVE THINKING	3	R132	COHEN
173342	PHI1103	12:30-1:45PM	TR	CREATIVE THINKING	3	R123	WIGLEY
173211	PHI1103	9:30-10:45AM	TR	CREATIVE THINKING	3	R232	LINSENBARD
173396	PHI2630	11:00-12:15PM	MW	INTRO TO ETHICS	3	R232	COHEN
MAIN CAMPUS - NIGHT - COLLEGE CREDIT							
174021	ENG1123	5:30-8:00PM	M	HISTORY OF FILM I	3	J104	CONSIDINE
173337	PHI1103	5:30-8:00PM	M	CREATIVE THINKING	3	R248	KIM
173487	REL1300	4:00-6:25PM	W	WORLD RELIGIONS LIVE TV	3	V334	THOMPSON
INDIAN RIVER COUNTY - DAY - COLLEGE CREDIT							
175532	HUM1533	2:30-3:45PM	TR	HUMANITIES-PHILOSOPH HISTORIC SEBASTIAN SCHOOL SITE	3	HSES	TBA
173133	HUM1533	8:00-9:15AM	TR	HUMANITIES-PHILOSOPH	3	B126	KIM
173135	HUM1533	1:00-2:15PM	TR	HUMANITIES-PHILOSOPH	3	D142	KIM
173345	PHI1103	9:30-10:45AM	MW	CREATIVE THINKING	3	B126	KIM
175543	PHI1103	1:00-2:15PM	TR	CREATIVE THINKING HISTORIC SEBASTIAN SCHOOL SITE	3	HSES	TBA

REF.#	COURSE ID	TIME	DAYS	COURSE TITLE	CR	RM	INSTRUCTOR
HUMANITIES							
INDIAN RIVER COUNTY - NIGHT - COLLEGE CREDIT							
173136	HUM1533	5:30-8:00PM	R	HUMANITIES-PHILOSOPH	3	B126	PATTESON
173134	HUM1533	5:30-8:00PM	W	HUMANITIES-PHILOSOPH	3	B126	PATTESON
173397	PHI2630	5:30-8:00PM	T	INTRO TO ETHICS	3	B126	PATTESON
173488	REL1300	4:00-6:25PM	W	WORLD RELIGIONS LIVE TV	3	D229	THOMPSON
MARTIN COUNTY - DAY - COLLEGE CREDIT							
173137	HUM1533	9:30-10:45AM	MW	HUMANITIES-PHILOSOPH	3	B106	WIGLEY
173348	PHI1103	11:00-12:15PM	MW	CREATIVE THINKING	3	C226	WIGLEY
MARTIN COUNTY - NIGHT - COLLEGE CREDIT							
173138	HUM1533	6:00-8:30PM	T	HUMANITIES-PHILOSOPH	3	B106	BIERER
175599	HUM2512	6:35-9:00PM	W	HUMANITIES FINE ARTS	3	A102	TBA
173352	PHI1103	5:30-8:00PM	R	CREATIVE THINKING	3	TBA	KINGGARD
175600	REL1300	6:35-9:00PM	R	WORLD RELIGIONS	3	D132	HORKOTT
173489	REL1300	4:00-6:25PM	W	WORLD RELIGIONS LIVE TV	3	C125	THOMPSON
OKEECHOBEE - DAY - COLLEGE CREDIT							
173355	PHI1103	2:55-5:25PM	T	CREATIVE THINKING	3	B111	THOMPSON
173398	PHI2630	12:20-2:30PM	T	INTRO TO ETHICS	3	B111	THOMPSON
OKEECHOBEE - NIGHT - COLLEGE CREDIT							
174009	REL1300	5:30-8:00PM	T	WORLD RELIGIONS	3	B111	THOMPSON
173490	REL1300	4:00-6:25PM	W	WORLD RELIGIONS LIVE TV	3	B104	THOMPSON
ST. LUCIE WEST - DAY - COLLEGE CREDIT							
173139	HUM1533	11:00-12:15PM	MW	HUMANITIES-PHILOSOPH	3	A132	NALL
173994	PHI1010	1:30-3:55PM	T	INTRO PHILOSOPHY	3	A125	KINGGARD
173358	PHI1103	9:30-10:45AM	MW	CREATIVE THINKING	3	A132	NALL
174232	PHI1103	8:00-9:15AM	TR	CREATIVE THINKING	3	A130	KINGGARD
173993	PHI2630	11:00-12:15PM	TR	INTRO TO ETHICS	3	A125	NALL
ST. LUCIE WEST - NIGHT - COLLEGE CREDIT							
173140	HUM1533	6:35-9:00PM	R	HUMANITIES-PHILOSOPH	3	J216	NALL
173361	PHI1103	6:35-9:00PM	W	CREATIVE THINKING	3	C109	LINSENBARD
175760	PHI2630	6:35-9:00PM	M	INTRO TO ETHICS	3	TBA	TBA
173399	PHI2630	6:35-9:00PM	T	INTRO TO ETHICS	3	E106	HOLBROOK
173491	REL1300	4:00-6:25PM	W	WORLD RELIGIONS LIVE TV	3	J214	THOMPSON
174236	REL1300	4:00-6:25PM	M	WORLD RELIGIONS	3	C109	TBA
INSURANCE							
MAIN CAMPUS - NIGHT - COLLEGE CREDIT							
174925	RMI2600	5:30-10:00PM	MWF	PROPERTY/CASUALTY 8/31/2012-12/12/2012	12	J205	TBA
MAIN CAMPUS - WEEKEND - COLLEGE CREDIT							
175486	RMI2500	*	FS	LIFE & HEALTH IN 9/7/2012-9/22/2012 FRI, 5:30-9:30P; SAT, 8A-6P	3	R123	TIMBERMAN
175283	RMI2500	*	FS	LIFE & HEALTH IN 11/2/2012-11/17/2012 FRI, 5:30-9:30P; SAT, 8A-6P	3	R123	TIMBERMAN
INTERIOR DESIGN							
MAIN CAMPUS - DAY - COLLEGE CREDIT							
173147	IND1015	9:30-10:45AM	TR	RESID INTER DESIGN	3	V442	BREDEMEYER
174316	IND1020	9:30-10:45AM	TR	PRIN INTERIOR DESIGN	3	TBA	TBA
173150	IND1134	8:00-9:15AM	TR	HIST OF INTERIORS 2	3	V442	BREDEMEYER
173759	IND1301	11:00-12:15PM	TR	INTERIOR DESIGN GRAP	3	V442	BREDEMEYER
173151	IND1935	3:25-5:25PM	T	BLDG/BARRIER FREE	3	V442	BREDEMEYER
174328	IND2608	3:30-5:25PM	M	SUSTAINABLE DESIGN	2	V442	BREDEMEYER
MAIN CAMPUS - DAY - COLLEGE CREDIT S-U GRADE							
175068	IND1423	8:00-6:00PM	F	SURVEY MAT/RESOURCES 11/30/2012-11/30/2012 TRAVEL CLASS	1	V443C	BREDEMEYER
MAIN CAMPUS - NIGHT - COLLEGE CREDIT							
173148	IND1019	5:30-8:00PM	T	COM INTERIOR DES 2	3	V442	SANFORD
174329	IND1401	5:30-7:30PM	M	TECHNICAL DESIGN I	2	V442	BREDEMEYER
173153	IND2016	5:30-8:00PM	T	COMM INTER DESIGN I	3	V442	SANFORD

REF. #	COURSE ID	TIME	DAYS	COURSE TITLE	CR	RM	INSTRUCTOR
INTERIOR DESIGN							
MAIN CAMPUS - OTHER - COLLEGE CREDIT							
174438	IND2420	3:25-5:25PM	TBA	MATER/SOURCE INT DES	3	TBA	BREDEMEYER
INDIAN RIVER COUNTY - NIGHT - COLLEGE CREDIT							
175688	IND1134	5:30-8:00PM	W	HIST OF INTERIORS 2	3	D218	BREDEMEYER

JOURNALISM

MAIN CAMPUS - INTERNET - COLLEGE CREDIT							
174066	MMC1000			MASS COMMUNICATION	3		BROOKS
MAIN CAMPUS - NIGHT - COLLEGE CREDIT							
173755	JOU1100	5:30-8:00PM	T	NEWS REPORT/WRITING	3	J206	OTTOLENGHI
172889	MMC1000	5:30-8:00PM	M	MASS COMMUNICATION	3	R131	BROOKS

LANDSCAPE & HORTICULTURE TECHNOLOGY

(ALSO SEE GOLF COURSE)

MAIN CAMPUS - INTERNET - COLLEGE CREDIT							
176149	HOS1010			HORTICULTURE 10/17/2012-12/12/2012	3		MCMULLIAN
176147	SWS2104			SOILS AND FERTILIZER 8/23/2012-10/11/2012	3		PLATT
ST. LUCIE WEST - DAY - COLLEGE CREDIT							
176099	HOS1010	9:20-12:40PM	R	HORTICULTURE	3	A119D	MCMULLIAN
ST. LUCIE WEST - NIGHT - COLLEGE CREDIT							
176100	AGR1540C	5:30-8:00PM	M	ARBORICULTURE	3	A119D	MCMULLIAN
173124	HOS1010	5:30-8:00PM	W	HORTICULTURE	3	A119D	MCMULLIAN
174065	IPM1323	6:35-9:00PM	T	APPLI PESTICIDES	3	TBA	PLATT
176101	ORH2601	5:30-8:00PM	T	RETAIL NURSERY	3	A119D	MCMULLIAN
174184	SWS2304	6:35-9:00PM	R	IRRIGATION SYSTEMS 2	3	A119D	MCKUHEN
ST. LUCIE WEST - OTHER - COLLEGE CREDIT							
174877	ORH2941	TBA	TBA	LANDSCAPE FIELD TRNG 8/30/2012-12/7/2012	3	TBA	MCMULLIAN

LEARNING ASSISTANCE

MAIN CAMPUS - INTERNET - COLLEGE CREDIT							
173957	SLS1101			STUDENT SUCCESS	3		TBA
174861	SLS1101			STUDENT SUCCESS 10/17/2012-12/12/2012	3		MILNER
175100	SLS1101			STUDENT SUCCESS 8/23/2012-10/16/2012	3		MILNER
173959	SLS1501			COLLEGE STUDY SKILLS	1		TBA
MAIN CAMPUS - DAY - COLLEGE CREDIT							
173534	SLS1101	9:30-10:45AM	MW	STUDENT SUCCESS	3	R246	TBA
173539	SLS1101	9:30-10:45AM	MW	STUDENT SUCCESS 8/23/2012-10/15/2012	3	J208	MILNER
173536	SLS1101	11:00-12:15PM	MW	STUDENT SUCCESS	3	R228	TBA
173538	SLS1101	8:00-9:15AM	MTWR	STUDENT SUCCESS 8/23/2012-10/16/2012	3	J203	MILNER
173535	SLS1101	9:30-10:45AM	TR	STUDENT SUCCESS 8/23/2012-10/16/2012	3	R124	MILNER
174062	SLS1101	11:00-1:30PM	F	STUDENT SUCCESS 8/23/2012-10/16/2012	3	J103	MILNER
173537	SLS1101	8:15-10:45AM	F	STUDENT SUCCESS	3	J204	THOMAS
MAIN CAMPUS - NIGHT - COLLEGE CREDIT							
173541	SLS1101	5:30-8:00PM	W	STUDENT SUCCESS	3	R124	MELLO
INDIAN RIVER COUNTY - DAY - COLLEGE CREDIT							
173542	SLS1101	11:00-12:15PM	TR	STUDENT SUCCESS	3	B105	TBA
173545	SLS1101	8:00-9:15AM	MW	STUDENT SUCCESS	3	D142	TBA
175536	SLS1101	9:30-10:25AM	MWF	STUDENT SUCCESS	3	B105	BURDSALL
175535	SLS1101	10:30-11:25AM	MWF	STUDENT SUCCESS	3	B108	BURDSALL
173544	SLS1101	9:30-10:45AM	MW	STUDENT SUCCESS	3	D142	TBA
173546	SLS1101	2:30-3:45PM	TR	STUDENT SUCCESS HISTORIC SEBASTIAN SCHOOL SITE	3	HSES	TBA
173706	SLS1101	9:30-10:45AM	TR	STUDENT SUCCESS	3	B105	TBA
173973	SLS1101	8:30-9:25AM	MWF	STUDENT SUCCESS	3	B104	BURDSALL
173707	SLS1101	12:30-1:45PM	TR	STUDENT SUCCESS	3	B105	TBA

LEARNING ASSISTANCE

INDIAN RIVER COUNTY - NIGHT - COLLEGE CREDIT							
175534	SLS1101	7:15-8:30PM	MW	STUDENT SUCCESS HISTORIC SEBASTIAN SCHOOL SITE	3	HSES	TBA
175537	SLS1101	5:30-8:00PM	MW	STUDENT SUCCESS 10/17/2012-12/12/2012	3	TBA	DEPRIEST
173543	SLS1101	5:30-8:00PM	R	STUDENT SUCCESS	3	B106	GADDIS
175533	SLS1101	5:45-7:00PM	MW	STUDENT SUCCESS HISTORIC SEBASTIAN SCHOOL SITE	3	HSES	COLEMAN
MARTIN COUNTY - DAY - COLLEGE CREDIT							
173548	SLS1101	11:00-12:15PM	TR	STUDENT SUCCESS	3	A107	VANDER
175625	SLS1101	2:30-3:45PM	MTWR	STUDENT SUCCESS 8/23/2012-10/16/2012	3	B101	TBA
173551	SLS1101	12:30-1:45PM	TR	STUDENT SUCCESS	3	A107	VANDER
175626	SLS1101	2:30-3:45PM	MTWR	STUDENT SUCCESS 10/17/2012-12/12/2012	3	B101	TBA
173547	SLS1101	8:00-10:30AM	F	STUDENT SUCCESS	3	A102	SHOSTAK
MARTIN COUNTY - NIGHT - COLLEGE CREDIT							
174162	SLS1101	4:00-6:25PM	M	STUDENT SUCCESS	3	D134	SHOSTAK
173550	SLS1101	6:35-9:00PM	W	STUDENT SUCCESS	3	D134	TURNER
173549	SLS1101	5:30-8:00PM	T	STUDENT SUCCESS	3	D129	FOSTER
OKEECHOBEE - DAY - COLLEGE CREDIT							
173553	SLS1101	8:00-9:15AM	TR	STUDENT SUCCESS	3	B112	DANIEL
OKEECHOBEE - NIGHT - COLLEGE CREDIT							
173552	SLS1101	5:30-8:00PM	T	STUDENT SUCCESS	3	B112	THOMAS
ST. LUCIE WEST - DAY - COLLEGE CREDIT							
173559	SLS1101	9:30-10:45AM	TR	STUDENT SUCCESS	3	C108	STERRETT
174239	SLS1101	9:00-11:30AM	F	STUDENT SUCCESS	3	E221	TBA
173554	SLS1101	9:30-10:45AM	MW	STUDENT SUCCESS	3	C108	ARVARY
174003	SLS1101	8:00-9:15AM	TR	STUDENT SUCCESS	3	C108	STERRETT
174002	SLS1101	12:30-1:45PM	MW	STUDENT SUCCESS	3	C108	ARVARY
173555	SLS1101	11:00-12:15PM	TR	STUDENT SUCCESS	3	C108	STERRETT
173558	SLS1101	8:00-9:15AM	MW	STUDENT SUCCESS	3	C108	ARVARY
175756	SLS1101	11:00-12:15PM	MW	STUDENT SUCCESS	3	C102	TBA
ST. LUCIE WEST - NIGHT - COLLEGE CREDIT							
174310	SLS1101	4:00-6:25PM	R	STUDENT SUCCESS	3	C108	TBA
173556	SLS1101	6:35-9:00PM	T	STUDENT SUCCESS	3	C101	ENSMANN
174004	SLS1101	4:00-6:25PM	W	STUDENT SUCCESS	3	E221	BEATY
173557	SLS1101	6:35-9:00PM	M	STUDENT SUCCESS	3	C108	SCHWERER
MARINE SCIENCE (ALSO SEE BIOLOGICAL & PHYSICAL SCIENCES)							
MAIN CAMPUS - INTERNET - COLLEGE CREDIT							
173854	BSC1254			TROP MARINE ECOLOGY	3		ALSHUTH
172558	OCB1000			INTRO MARINE BIOLOGY	3		TYLER III
174916	OCE2001			INTRO OCEANOGRAPHY 9/18/2012-12/12/2012	3		CAPERS
176023	OCE2001			INTRO OCEANOGRAPHY 9/17/2012-12/12/2012	3		ALSHUTH
173921	OCE2001			INTRO OCEANOGRAPHY	3		ALSHUTH
MAIN CAMPUS - DAY - COLLEGE CREDIT							
173747	OCB1000	1:30-3:30PM	W	INTRO MARINE BIOLOGY BLENDED CLASS, INTERNET COMPONENT INCLUDED	3	N127	ALSHUTH
174104	OCE2001	8:00-9:15AM	TR	INTRO OCEANOGRAPHY	3	N108	TBA
173390	OCE2001	9:30-10:45AM	TR	INTRO OCEANOGRAPHY	3	N108	CETRULO
176288	OCE2013	11:00-12:30PM	TR	MARINE ENVIRONMENTAL	3	TBA	CETRULO
MAIN CAMPUS - NIGHT - COLLEGE CREDIT							
173391	OCE2001	5:30-8:00PM	R	INTRO OCEANOGRAPHY	3	N108	ALSHUTH
INDIAN RIVER COUNTY - DAY - COLLEGE CREDIT							
173754	OCE2001	11:00-12:15PM	TR	INTRO OCEANOGRAPHY HISTORIC SEBASTIAN SCHOOL SITE	3	HSES	ALSHUTH
173393	OCE2001	8:00-9:15AM	TR	INTRO OCEANOGRAPHY	3	D203	ALSHUTH
INDIAN RIVER COUNTY - NIGHT - COLLEGE CREDIT							
173392	OCE2001	5:30-8:00PM	R	INTRO OCEANOGRAPHY	3	D203	BOLTON
MARTIN COUNTY - NIGHT - COLLEGE CREDIT							
175585	OCB1630	5:30-6:45PM	MW	MARINE ECOLOGY	3	D135	MCREE

REF. #	COURSE ID	TIME	DAYS	COURSE TITLE	CR	RM	INSTRUCTOR
MATHEMATICS							
MAIN CAMPUS - NIGHT - COLLEGE CREDIT							
174115	MAT1033	5:30-8:00PM	W	INTERMEDIATE ALGEBRA	3	W251	PAGE
175993	MGF2106	5:30-8:00PM	W	MATH LIBERAL ARTS I	3	W246	TBA
175988	MGF2107	5:30-8:00PM	R	MATH LIBERAL ARTS II	3	W243	TBA
MAIN CAMPUS - NIGHT - COLLEGE PREPARATORY - REQUIRES TWO(2) ADDITIONAL HOURS PER WEEK IN ASC							
173220	MAT0018	5:30-8:00PM	W	PREP MATH I	3	W249	THOMPSON
173224	MAT0018	5:30-8:00PM	T	PREP MATH I	3	W204	TBA
173221	MAT0018	5:30-8:00PM	M	PREP MATH I	3	W249	THOMPSON
173242	MAT0028	5:30-8:00PM	T	PREP MATH II	3	W249	TOMORY
173243	MAT0028	5:30-8:00PM	W	PREP MATH II	3	W250	TOMORY
INDIAN RIVER COUNTY - DAY - COLLEGE CREDIT							
173167	MAC1105	11:00-12:15PM	TR	COLLEGE ALGEBRA	3	D136	BAGINSKI
173616	MAC1140	9:30-10:45AM	MW	PRECALCULUS ALGEBRA	3	D203	BAGINSKI
173194	MAC1140	8:00-9:15AM	MW	PRECALCULUS ALGEBRA LIVE TV	3	D229	TBA
173284	MAT1033	8:00-9:15AM	MW	INTERMEDIATE ALGEBRA	3	A130	ALLEN
172926	MAT1033	1:00-2:15PM	TR	INTERMEDIATE ALGEBRA HISTORIC SEBASTIAN SCHOOL SITE	3	HSES	CHIN QUEE
174955	MAT1033	8:00-9:15AM	MTWR	INTERMEDIATE ALGEBRA 10/16/2012-12/12/2012	3	D136	TBA
173285	MAT1033	9:30-10:45AM	TR	INTERMEDIATE ALGEBRA	3	A130	CHIN QUEE
173283	MAT1033	12:30-1:45PM	MW	INTERMEDIATE ALGEBRA	3	A130	ALLEN
174411	MAT1033	9:30-10:45AM	TR	INTERMEDIATE ALGEBRA	3	A131	BAGINSKI
173280	MAT1033	10:30-11:25AM	MWF	INTERMEDIATE ALGEBRA	3	A130	ALLEN
173320	MGF2106	11:00-12:15PM	TR	MATH LIBERAL ARTS I	3	D203	TBA
175995	MGF2106	1:00-2:15PM	TR	MATH LIBERAL ARTS I	3	A130	TBA
173319	MGF2106	3:45-6:15PM	T	MATH LIBERAL ARTS I LIVE TV	3	D229	CHIN QUEE
174205	MGF2107	3:00-4:15PM	MW	MATH LIBERAL ARTS II HISTORIC SEBASTIAN SCHOOL SITE	3	HSES	CLARK
175539	MTG2204	11:00-12:15PM	MW	ELEMENTARY GEOMETRY	3	D203	LINDSAY
173624	STA2023	12:30-1:45PM	TR	ELEM STATISTICS I	3	D203	TBA
173560	STA2023	1:00-2:15PM	MW	ELEM STATISTICS I	3	D203	LINDSAY
INDIAN RIVER COUNTY - DAY - COLLEGE PREPARATORY - REQUIRES TWO(2) ADDITIONAL HOURS PER WEEK IN ASC							
174063	MAT0018	11:00-12:15PM	TR	PREP MATH I	3	A130	FREY
174309	MAT0018	11:00-12:15PM	MW	PREP MATH I	3	B106	KOSTYO
173228	MAT0018	9:30-10:45AM	MW	PREP MATH I	3	B106	KOSTYO
173225	MAT0018	9:30-10:45AM	TR	PREP MATH I	3	A129	FREY
173250	MAT0028	11:00-12:15PM	TR	PREP MATH II	3	A129	BROWN
173254	MAT0028	2:00-3:15PM	MW	PREP MATH II	3	D136	LEWIS
173251	MAT0028	8:00-9:15AM	TR	PREP MATH II	3	A129	FREY
174064	MAT0028	8:00-9:15AM	MW	PREP MATH II	3	A129	HANSEN
175281	MAT0028	8:00-9:15AM	MTWR	PREP MATH II 8/23/2012-10/15/2012	3	B106	OAKES
173249	MAT0028	9:30-10:45AM	MW	PREP MATH II	3	A129	HANSEN
INDIAN RIVER COUNTY - NIGHT - COLLEGE CREDIT							
175540	MAC1105	4:00-5:15PM	TR	COLLEGE ALGEBRA HISTORIC SEBASTIAN SCHOOL SITE	3	HSES	TBA
173168	MAC1105	5:30-8:00PM	W	COLLEGE ALGEBRA	3	A130	IRWIN
173203	MAC2233	5:30-8:00PM	M	BUSINESS CALCULUS I	3	A130	ALLEN
173281	MAT1033	5:30-6:45PM	TR	INTERMEDIATE ALGEBRA	3	A129	BAGINSKI
173282	MAT1033	7:00-8:15PM	TR	INTERMEDIATE ALGEBRA	3	A129	LOGAN
172541	MGF2106	5:30-8:00PM	M	MATH LIBERAL ARTS I HISTORIC SEBASTIAN SCHOOL SITE	3	HSES	CLARK
175541	STA2023	5:30-8:00PM	R	ELEM STATISTICS I HISTORIC SEBASTIAN SCHOOL SITE	3	HSES	TBA
173499	STA2023	5:30-8:00PM	W	ELEM STATISTICS I	3	D211	VOEHL
INDIAN RIVER COUNTY - NIGHT - COLLEGE PREPARATORY - REQUIRES TWO(2) ADDITIONAL HOURS PER WEEK IN ASC							
173226	MAT0018	5:30-8:00PM	R	PREP MATH I	3	A101	DUMAS
173229	MAT0018	5:30-8:00PM	T	PREP MATH I	3	B106	CRITTENDEN
173227	MAT0018	5:30-8:00PM	M	PREP MATH I	3	B105	DUMAS
172517	MAT0018	5:45-7:00PM	MW	PREP MATH I HISTORIC SEBASTIAN SCHOOL SITE	3	HSES	TBA

REF. #	COURSE ID	TIME	DAYS	COURSE TITLE	CR	RM	INSTRUCTOR
MATHEMATICS							
INDIAN RIVER COUNTY - NIGHT - COLLEGE PREPARATORY - REQUIRES TWO(2) ADDITIONAL HOURS PER WEEK IN ASC							
175542	MAT0028	7:15-8:30PM	MW	PREP MATH II HISTORIC SEBASTIAN SCHOOL SITE	3	HSES	TBA
173253	MAT0028	5:30-8:00PM	T	PREP MATH II	3	A131	BROWN
173252	MAT0028	6:30-9:00PM	W	PREP MATH II	3	A129	FREY
MARTIN COUNTY - DAY - COLLEGE CREDIT							
173992	MAC1105	2:30-3:45PM	MW	COLLEGE ALGEBRA	3	B109	BRODHEAD
173175	MAC1105	9:30-10:45AM	TR	COLLEGE ALGEBRA	3	A108	TBA
173174	MAC1105	9:30-10:45AM	MW	COLLEGE ALGEBRA	3	A102	BRODHEAD
173991	MAC1114	11:00-12:15PM	TR	PLANE TRIGONOMETRY	3	A103	BICKSLER
173195	MAC1140	8:00-9:15AM	MW	PRECALCULUS ALGEBRA LIVE TV	3	C125	BRODHEAD
175628	MAT1033	12:30-1:45PM	MTWR	INTERMEDIATE ALGEBRA 10/17/2012-12/12/2012	3	A101	TBA
173287	MAT1033	8:00-9:15AM	TR	INTERMEDIATE ALGEBRA	3	A107	BICKSLER
173286	MAT1033	9:30-10:45AM	MW	INTERMEDIATE ALGEBRA	3	A107	JARRELL
173289	MAT1033	11:00-12:15PM	MW	INTERMEDIATE ALGEBRA	3	A107	JARRELL
173292	MAT1033	11:00-12:15PM	MW	INTERMEDIATE ALGEBRA	3	A102	TBA
173291	MAT1033	2:30-3:45PM	TR	INTERMEDIATE ALGEBRA	3	B109	TBA
173322	MGF2106	11:00-12:15PM	TR	MATH LIBERAL ARTS I	3	A108	TBA
173323	MGF2106	3:45-6:15PM	T	MATH LIBERAL ARTS I LIVE TV	3	C125	CHIN QUEE
175601	STA2023	2:30-3:45PM	MW	ELEM STATISTICS I	3	A101	TBA
173563	STA2023	11:00-12:15PM	TR	ELEM STATISTICS I	3	B101	STRALE, JR
MARTIN COUNTY - DAY - COLLEGE PREPARATORY - REQUIRES TWO(2) ADDITIONAL HOURS PER WEEK IN ASC							
173230	MAT0018	8:00-9:15AM	MW	PREP MATH I	3	C216	GORODETSKY
175623	MAT0018	12:30-1:45PM	MTWR	PREP MATH I 8/23/2012-10/16/2012	3	A101	TBA
173669	MAT0018	12:30-1:45PM	MW	PREP MATH I	3	C216	TBA
173231	MAT0018	9:30-10:45AM	TR	PREP MATH I	3	A107	SCHNITZER
173259	MAT0028	8:00-9:15AM	TR	PREP MATH II	3	A102	SCHNITZER
173255	MAT0028	9:30-10:45AM	MW	PREP MATH II	3	C216	GORODETSKY
175627	MAT0028	12:30-1:45PM	MTWR	PREP MATH II 8/23/2012-10/12/2012	3	B109	TBA
173256	MAT0028	11:00-12:15PM	MW	PREP MATH II	3	C216	GORODETSKY
175624	MAT0028	12:30-1:45PM	MTWR	PREP MATH II 10/17/2012-12/12/2012	3	B101	TBA
173260	MAT0028	12:30-1:45PM	TR	PREP MATH II	3	A102	MARTEL
MARTIN COUNTY - NIGHT - COLLEGE CREDIT							
173173	MAC1105	5:30-8:00PM	W	COLLEGE ALGEBRA	3	A107	JARRELL
174384	MAC1105	4:00-5:15PM	MW	COLLEGE ALGEBRA	3	A107	STRANGE
175584	MAC1105	7:00-8:15PM	MW	COLLEGE ALGEBRA	3	D135	TBA
173172	MAC1105	5:30-8:00PM	M	COLLEGE ALGEBRA	3	B109	ZEISS
174161	MAC1114	5:30-8:00PM	W	PLANE TRIGONOMETRY	3	TBA	BRODHEAD
173196	MAC1140	5:30-8:00PM	T	PRECALCULUS ALGEBRA	3	A107	ZEISS
173204	MAC2233	5:30-8:00PM	R	BUSINESS CALCULUS I	3	A107	GORDON
174373	MAC2311	5:30-7:45PM	MW	CALC I/ANALYTIC GEOM	5	TBA	PROCTOR
174159	MAT1033	6:35-9:00PM	T	INTERMEDIATE ALGEBRA	3	B110	GORDON
173290	MAT1033	5:30-8:00PM	R	INTERMEDIATE ALGEBRA	3	A108	TBA
173288	MAT1033	5:30-8:00PM	M	INTERMEDIATE ALGEBRA	3	A108	BRODHEAD
173321	MGF2106	5:30-8:00PM	M	MATH LIBERAL ARTS I	3	B110	TBA
173564	STA2023	5:30-8:00PM	M	ELEM STATISTICS I	3	A107	JARRELL
MARTIN COUNTY - NIGHT - COLLEGE PREPARATORY - REQUIRES TWO(2) ADDITIONAL HOURS PER WEEK IN ASC							
173232	MAT0018	6:35-9:00PM	M	PREP MATH I	3	D134	GOODWIN
173233	MAT0018	4:00-6:25PM	W	PREP MATH I	3	D129	GOODWIN
173257	MAT0028	4:00-6:25PM	W	PREP MATH II	3	D134	DAVIDSON
173258	MAT0028	5:30-8:00PM	R	PREP MATH II	3	D135	GOODWIN
OKEECHOBEE - DAY - COLLEGE CREDIT							
173176	MAC1105	11:00-12:15PM	TR	COLLEGE ALGEBRA	3	B110	TBA
175721	MAC1114	9:30-12:00PM	TR	PLANE TRIGONOMETRY 8/23/2012-10/16/2012	3	TBA	NGOV-ALBRIGHT
173198	MAC1140	8:00-9:15AM	MW	PRECALCULUS ALGEBRA LIVE TV	3	B104	TBA

REF. #	COURSE ID	TIME	DAYS	COURSE TITLE	CR	RM	INSTRUCTOR
MATHEMATICS							
OKEECHOBEE - DAY - COLLEGE CREDIT							
175722	MAC1140	9:30-12:00PM	TR	PRECALCULUS ALGEBRA 10/18/2012-12/11/2012	3	TBA	NGOV-ALBRIGHT
175720	MAC2311	3:00-5:15PM	TR	CALC I/ANALYTIC GEOM	5	TBA	TBA
173293	MAT1033	9:30-10:45AM	TR	INTERMEDIATE ALGEBRA	3	B110	TBA
173324	MGF2106	3:45-6:15PM	T	MATH LIBERAL ARTS I LIVE TV	3	B104	CHIN QUEE
OKEECHOBEE - DAY - COLLEGE PREPARATORY - REQUIRES TWO(2) ADDITIONAL HOURS PER WEEK IN ASC							
175109	MAT0018	9:30-12:00PM	TR	PREP MATH I 8/23/2012-10/9/2012	3	B112	HOLCOMB
174869	MAT0028	9:30-12:00PM	TR	PREP MATH II 10/16/2012-12/6/2012	3	B112	HOLCOMB
OKEECHOBEE - NIGHT - COLLEGE CREDIT							
173177	MAC1105	5:30-8:00PM	T	COLLEGE ALGEBRA	3	B110	BROWN
175773	MAC1114	5:30-8:00PM	W	PLANE TRIGONOMETRY	3	TBA	NGOV-ALBRIGHT
173294	MAT1033	5:30-8:00PM	R	INTERMEDIATE ALGEBRA	3	B110	BROWN
175742	MGF2106	5:30-8:00PM	M	MATH LIBERAL ARTS I	3	TBA	BROWN
173565	STA2023	5:30-8:00PM	W	ELEM STATISTICS I	3	B110	BROWN
OKEECHOBEE - NIGHT - COLLEGE PREPARATORY - REQUIRES TWO(2) ADDITIONAL HOURS PER WEEK IN ASC							
175723	MAT0018	5:30-8:00PM	TR	PREP MATH I 8/27/2012-10/16/2012	3	TBA	GARCIA
173234	MAT0018	5:30-8:00PM	M	PREP MATH I	3	B109	CAVES
173261	MAT0028	5:30-8:00PM	TR	PREP MATH II 10/18/2012-12/11/2012	3	TBA	GARCIA
173262	MAT0028	4:00-5:15PM	MW	PREP MATH II	3	B111	TOMORY
ST. LUCIE WEST - DAY - COLLEGE CREDIT							
174228	MAC1105	8:00-9:15AM	TR	COLLEGE ALGEBRA	3	E219	TBA
173179	MAC1105	11:00-12:15PM	MW	COLLEGE ALGEBRA	3	E110	COOK
173686	MAC1105	11:00-12:15PM	TR	COLLEGE ALGEBRA	3	E219	TBA
173182	MAC1105	9:30-10:45AM	MW	COLLEGE ALGEBRA	3	E110	CHIN QUEE
173178	MAC1105	9:30-10:45AM	TR	COLLEGE ALGEBRA	3	E110	WILBERSCHIED
173183	MAC1105	12:30-1:45PM	MW	COLLEGE ALGEBRA	3	E110	COOK
173199	MAC1140	8:00-9:15AM	MW	PRECALCULUS ALGEBRA LIVE TV	3	J214	TBA
173200	MAC1140	11:00-12:15PM	MW	PRECALCULUS ALGEBRA	3	C101	PEIRIS
173997	MAT1033	12:30-1:45PM	TR	INTERMEDIATE ALGEBRA	3	E219	ANDERSON
173301	MAT1033	9:30-10:45AM	MTWR	INTERMEDIATE ALGEBRA 10/17/2012-12/12/2012 MUST ALSO REGISTER FOR MAT0028, REF# 173271	3	TBA	MCDONNELL
173296	MAT1033	8:00-9:15AM	TR	INTERMEDIATE ALGEBRA	3	E110	WILBERSCHIED
173299	MAT1033	11:00-12:15PM	MTWR	INTERMEDIATE ALGEBRA 10/17/2012-12/12/2012 MUST ALSO REGISTER FOR MAT0028, REF# 173264	3	TBA	MCDONNELL
173302	MAT1033	9:00-11:30AM	F	INTERMEDIATE ALGEBRA	3	E219	TBA
173996	MAT1033	12:30-1:45PM	MW	INTERMEDIATE ALGEBRA	3	J216	CHIN QUEE
173297	MAT1033	11:00-12:15PM	TR	INTERMEDIATE ALGEBRA	3	J216	STERRETT
173300	MAT1033	9:30-10:45AM	MTWR	INTERMEDIATE ALGEBRA 8/23/2012-10/16/2012 MUST ALSO REGISTER FOR MGF2106, REF# 173327	3	TBA	STERRETT
173295	MAT1033	8:00-9:15AM	MW	INTERMEDIATE ALGEBRA	3	E219	TBA
173327	MGF2106	9:30-10:45AM	MTWR	MATH LIBERAL ARTS I 10/17/2012-12/12/2012 MUST ALSO REGISTER FOR MAT1033, REF# 173300	3	TBA	STERRETT
173326	MGF2106	3:45-6:15PM	T	MATH LIBERAL ARTS I LIVE TV	3	J214	CHIN QUEE
173325	MGF2106	9:30-10:45AM	TR	MATH LIBERAL ARTS I	3	J216	STERRETT
175752	MGF2107	9:00-11:30AM	F	MATH LIBERAL ARTS II	3	C108	TBA
173690	MGF2107	11:00-12:15PM	MW	MATH LIBERAL ARTS II	3	TBA	TBA
174006	STA2023	12:30-1:45PM	MW	ELEM STATISTICS I	3	E219	BRYANT
174241	STA2023	12:30-1:45PM	TR	ELEM STATISTICS I	3	TBA	TURNER
173566	STA2023	11:00-12:15PM	TR	ELEM STATISTICS I	3	E110	TURNER

REF. #	COURSE ID	TIME	DAYS	COURSE TITLE	CR	RM	INSTRUCTOR
ST. LUCIE WEST - DAY - COLLEGE PREPARATORY - REQUIRES TWO(2) ADDITIONAL HOURS PER WEEK IN ASC							
175282	MAT0018	8:00-9:15AM	MTWR	PREP MATH I 8/23/2012-10/16/2012 MUST ALSO REGISTER FOR MAT0028, #174957	3	C103	FITZSIMMONS
173986	MAT0018	12:30-1:45PM	MW	PREP MATH I	3	C107	WEISBROT
173239	MAT0018	9:30-10:45AM	MW	PREP MATH I	3	C107	MILES
173235	MAT0018	11:00-12:15PM	MW	PREP MATH I	3	C107	MILES
173688	MAT0018	11:00-12:15PM	TR	PREP MATH I	3	C107	LAWSON

MATHEMATICS

REF. #	COURSE ID	TIME	DAYS	COURSE TITLE	CR	RM	INSTRUCTOR
ST. LUCIE WEST - DAY - COLLEGE PREPARATORY - REQUIRES TWO(2) ADDITIONAL HOURS PER WEEK IN ASC							
173236	MAT0018	9:30-10:45AM	TR	PREP MATH I	3	J209	TBA
175747	MAT0018	12:30-1:45PM	TR	PREP MATH I	3	C103	TBA
173264	MAT0028	11:00-12:15PM	MTWR	PREP MATH II 8/23/2012-10/16/2012 MUST ALSO REGISTER FOR MAT1033, REF# 173299	3	TBA	MCDONNELL
173273	MAT0028	9:00-11:30AM	F	PREP MATH II	3	J210	SCHNITZER
174957	MAT0028	8:00-9:15AM	MTWR	PREP MATH II 10/17/2012-12/12/2012 MUST ALSO REGISTER FOR MAT0018, #175282	3	C103	FITZSIMMONS
173268	MAT0028	11:00-12:15PM	MW	PREP MATH II	3	C103	FITZSIMMONS
173267	MAT0028	8:00-9:15AM	MW	PREP MATH II	3	C107	MILES
173271	MAT0028	9:30-10:45AM	MTWR	PREP MATH II 8/23/2012-10/16/2012 MUST ALSO REGISTER FOR MAT1033, REF# 173301	3	TBA	MCDONNELL
173263	MAT0028	9:30-10:45AM	MW	PREP MATH II	3	C103	FITZSIMMONS
173269	MAT0028	8:00-9:15AM	TR	PREP MATH II	3	J209	TBA
ST. LUCIE WEST - NIGHT - COLLEGE CREDIT							
173184	MAC1105	6:35-9:00PM	T	COLLEGE ALGEBRA	3	E219	BRYANT
173181	MAC1105	6:35-9:00PM	M	COLLEGE ALGEBRA	3	E219	ALCIRA
175746	MAC1105	4:00-6:25PM	T	COLLEGE ALGEBRA	3	E219	TBA
173180	MAC1105	6:35-9:00PM	W	COLLEGE ALGEBRA	3	J216	SCHRAMM
173995	MAC1105	4:00-6:25PM	R	COLLEGE ALGEBRA	3	J216	ALCIRA
173757	MAC1140	6:35-9:00PM	W	PRECALCULUS ALGEBRA	3	E219	TBA
173205	MAC2233	4:00-6:25PM	T	BUSINESS CALCULUS I	3	E221	COOK
173209	MAC2311	4:05-6:15PM	MW	CALC I/ANALYTIC GEOM	5	E219	SCHRAMM
174231	MAT1033	6:35-9:00PM	W	INTERMEDIATE ALGEBRA	3	A130	STEPHENS
173303	MAT1033	6:35-9:00PM	M	INTERMEDIATE ALGEBRA	3	E110	TBA
173298	MAT1033	6:35-9:00PM	T	INTERMEDIATE ALGEBRA	3	J216	ALCIRA
175750	MAT1033	4:00-6:25PM	R	INTERMEDIATE ALGEBRA	3	E219	TBA
173998	MAT1033	4:00-6:25PM	M	INTERMEDIATE ALGEBRA	3	E110	HENSLEY
173687	MAT1033	6:35-9:00PM	R	INTERMEDIATE ALGEBRA	3	E219	TBA
174385	MAT1033	4:00-6:25PM	T	INTERMEDIATE ALGEBRA	3	J216	STERRETT
175751	MGF2106	4:00-6:25PM	R	MATH LIBERAL ARTS I	3	J209	TBA
173329	MGF2107	6:35-9:00PM	R	MATH LIBERAL ARTS II	3	E110	TBA
173568	STA2023	4:00-6:25PM	T	ELEM STATISTICS I	3	E110	STRALE, JR
173567	STA2023	6:35-9:00PM	W	ELEM STATISTICS I	3	E110	STRALE, JR

REF. #	COURSE ID	TIME	DAYS	COURSE TITLE	CR	RM	INSTRUCTOR
ST. LUCIE WEST - NIGHT - COLLEGE PREPARATORY - REQUIRES TWO(2) ADDITIONAL HOURS PER WEEK IN ASC							
175761	MAT0018	4:00-6:25PM	M	PREP MATH I	3	C103	TBA
173238	MAT0018	6:35-9:00PM	M	PREP MATH I	3	C107	HAYDEN
173240	MAT0018	4:00-6:25PM	W	PREP MATH I	3	C107	HAYDEN
174229	MAT0018	6:35-9:00PM	W	PREP MATH I	3	C103	WEISBROT
173086	MAT0018	4:00-6:25PM	T	PREP MATH I	3	C107	LAWSON
173237	MAT0018	6:35-9:00PM	T	PREP MATH I	3	C108	MILNER
173689	MAT0018	6:35-9:00PM	R	PREP MATH I	3	C107	WEISBROT
173265	MAT0028	6:35-9:00PM	W	PREP MATH II	3	C107	LIMBER
173634	MAT0028	4:00-6:25PM	T	PREP MATH II	3	C103	CEMER
175748	MAT0028	4:00-6:25PM	M	PREP MATH II	3	C107	CEMER
174230	MAT0028	4:00-6:25PM	W	PREP MATH II	3	J209	TBA
173270	MAT0028	6:35-9:00PM	T	PREP MATH II	3	C107	SHEARER
173266	MAT0028	6:35-9:00PM	R	PREP MATH II	3	C103	SHEARER
173272	MAT0028	6:35-9:00PM	M	PREP MATH II	3	C103	LIMBER

MEDICAL ASSISTING

MAIN CAMPUS - DAY - VOCATIONAL CREDIT							
HSCV003	8:00-12:30PM	T	INTRO HEALTHCARE	FSU126	ST JOHN		
174949	MEAV500	12:30-4:00PM	MW	MED RECEPTIONIST	FSU126	ERRANTE	
MAIN CAMPUS - NIGHT - VOCATIONAL CREDIT							
174114	HSCV003	5:30-10:00PM	T	INTRO HEALTHCARE	H107	ST JOHN	
MARTIN COUNTY - NIGHT - VOCATIONAL CREDIT							
175804	HSCV003	6:00-8:50PM	MW	INTRO HEALTHCARE	IEC	TBA	
175805	MEAV500	5:30-8:30PM	TR	MED RECEPTIONIST	TBA	TBA	
ST. LUCIE WEST - NIGHT - VOCATIONAL CREDIT							
175743	HSCV003	4:30-7:30PM	R	INTRO HEALTHCARE BLENDED CLASS, INTERNET COMPONENT INCLUDED	TBA	SAVAGE	

REF. #	COURSE ID	TIME	DAYS	COURSE TITLE	CR	RM	INSTRUCTOR
MEDICAL ASSISTING							
ST. LUCIE WEST - NIGHT - VOCATIONAL CREDIT							
173742	HSCV530C	7:45-9:00PM	R	MEDICAL LANGUAGE BLENDED CLASS, INTERNET COMPONENT INCLUDED		TBA	TBA

MEDICAL LABORATORY TECHNOLOGY

MAIN CAMPUS - DAY - COLLEGE CREDIT							
173742	MLT1000C	9:00-12:00PM	T	BIOMEDICAL TECHNOLOG BLENDED CLASS, INTERNET COMPONENT INCLUDED	3	H229	VOGT
MAIN CAMPUS - NIGHT - COLLEGE CREDIT							
175549	MLT1000C	6:00-9:00PM	R	BIOMEDICAL TECHNOLOG 8/30/2012-12/12/2012 BLENDED CLASS, INTERNET COMPONENT INCLUDED	3	H231	BARBER

MUSIC

APPLIED MUSIC - PRINCIPAL AND SECONDARY
Principles of Applied Music and Secondary Applied Music classes (lessons) are offered for the following instruments: piano, voice, flute, oboe, bassoon, clarinet, saxophone, trumpet, French horn, trombone, euphonium, tuba, percussion, violin, viola, cello, bass guitar, string bass and guitar. Four levels of each class are offered for each instrument. Enrollment in primary and secondary music classes is restricted to Fine Arts students only.

MAIN CAMPUS - INTERNET - COLLEGE CREDIT							
174289	MUT1001			FUNDAMENT OF THEORY	3		SOUTHALL
MAIN CAMPUS - DAY - COLLEGE CREDIT							
173191	MUL2010	11:00-12:15PM	TR	SURVEY MUSIC LIT	3	T117	RIETH
	MUN2012	8:00-8:50AM	F	INSTRUM ENSEMBLE	1	R123	SOUTHALL
	MUN2012	8:00-8:50AM	F	INSTRUM ENSEMBLE	1	T131	TBA
173304	MUN2130	12:30-2:00PM	TR	SYMPHONIC BAND	1	T131	SOUTHALL
173308	MUN2140	9:30-10:45AM	TR	WIND ENSEMBLE	1	T131	SOUTHALL
175865	MUN2290	2:30-4:00PM	TR	THEATRE ORCHESTRA I 8/23/2012-11/29/2012	1	T109	SOUTHALL
175862	MUN2290	2:30-4:00PM	TR	THEATRE ORCHESTRA I	1	T131	SOUTHALL
	MUN2310	12:30-1:30PM	MWF	COLLEGE CHORALE	1	T117	RIETH
173334	MUN2311	12:30-1:30PM	M	ADV COLLEGE CHOR	1	T117	RIETH
173335	MUN2710	12:30-2:00PM	MW	STAGE JAZZ BAND	1	T131	SOUTHALL
173336	MUN2710	2:30-3:45PM	MW	STAGE JAZZ BAND	1	T131	SOUTHALL
173341	MUN2720	2:00-3:00PM	TR	VOCAL ENSEMBLE CO	1	T117	RIETH
173340	MUN2720	12:30-1:30PM	TR	VOCAL ENSEMBLE CO	1	T117	RIETH
174081	MUN2722	1:40-2:40PM	TR	ADV VOCAL COMP	1	T117	RIETH
173795	MUO1002	9:00-10:50AM	F	MUSICAL LAB I	2	T109	RIETH
173351	MUT1111	11:05-12:15PM	MW	THEORY MUSIC I	3	R123	STEINKE
173354	MUT1111	11:05-12:15PM	MW	THEORY MUSIC I	3	T131	SOUTHALL
173360	MUT1221	9:00-9:50AM	MW	INTRO SIGHTSINGING	2	R123	STEINKE
173357	MUT1221	8:00-8:50AM	MW	INTRO SIGHTSINGING	2	R123	STEINKE
173364	MUT1241	9:05-9:55AM	M	SIGHT SINGING I & II	1	T117	RIETH
173368	MUT1642	9:00-10:50AM	F	JAZZ IMPROV II JAZZ COMBO	2	T131	SOUTHALL
173369	MUT2116	10:00-10:50AM	MWF	THEORY MUSIC III	3	T117	RIETH
173377	MVK1111	9:00-9:55AM	MW	CLASS PIANO I & II	2	R227	PIERPOINT
173376	MVK1111	10:10-11:00AM	MW	CLASS PIANO I & II	2	R227	PIERPOINT
173375	MVK1111	8:00-8:50AM	MW	CLASS PIANO I & II	2	R227	PIERPOINT
173378	MVK2121	11:05-12:00PM	MW	CLASS PIANO III & IV	2	R227	PIERPOINT
MAIN CAMPUS - NIGHT - COLLEGE CREDIT							
173772	MVV1111	5:00-5:50PM	M	VOICE I & II	1	R227	JONES
173802	MVV1111	4:00-4:50PM	M	VOICE I & II	1	T117	JONES
MAIN CAMPUS - OTHER - COLLEGE CREDIT							
174342	MVK2221	TBA	TBA	S/A PIANO	1.5	TBA	SOUTHALL
174341	MVV2225	TBA	TBA	S/A SAXOPHONE	1.5	TBA	SOUTHALL
MAIN CAMPUS - WEEKEND - COLLEGE CREDIT							
174871	MUN2372	8:30-10:30PM	F	CABARET 10/19/2012-12/7/2012	1	T117	RIETH
175832	MUO2020	4:30-5:30PM	F	MUSIC THEATRE 9/7/2012-12/7/2012 PERMISSION OF INSTRUCTOR REQUIRED	1	T117	MOBERG
175833	MUO2020	8:00-9:00PM	F	MUSIC THEATRE 9/7/2012-12/7/2012 PERMISSION OF INSTRUCTOR REQUIRED	1	T109	RIETH
ST. LUCIE WEST - NIGHT - COLLEGE CREDIT							
176297	MUL2010	4:00-6:25PM	T	SURVEY MUSIC LIT	3	E114	RIETH

REF. #	COURSE ID	TIME	DAYS	COURSE TITLE	CR	RM	INSTRUCTOR
NURSING-LPN							
MAIN CAMPUS - DAY - VOCATIONAL CREDIT							
176274	HSCV540	8:00-12:00PM	W	BODY STRUCTURE FUNC		FSU126	TBA
MAIN CAMPUS - NIGHT - VOCATIONAL CREDIT							
174330	HSCV540	5:30-9:30PM	T	BODY STRUCTURE FUNC		H119	SIRMONS

NURSING-PATIENT CARE TECHNICIAN

INDIAN RIVER COUNTY - NIGHT - VOCATIONAL CREDIT							
	HCPV410C	5:00-10:00PM	TR	NURSING ASSISTANT 8/21/2012-12/13/2012 TABE SCORES REQUIRED TO REGISTER		B124	BOROVSKY
MARTIN COUNTY - DAY - VOCATIONAL CREDIT							
	HCPV410C	8:00-2:00PM		NURSING ASSISTANT 9/6/2012-12/11/2012		TBA	CASSIDY
OKEECHOBEE - NIGHT - VOCATIONAL CREDIT							
174954	HCPV410C	5:00-10:30PM	TR	NURSING ASSISTANT 8/28/2012-12/6/2012		B137	SMITH
NORTHWEST FT. PIERCE - DAY - VOCATIONAL CREDIT							
	HCPV410C	8:00-1:20PM	MTWR	NURSING ASSISTANT 10/16/2012-12/12/2012		BEB124	FRIEDMAN
	HCPV410C	8:00-2:00PM	MTWR	NURSING ASSISTANT 8/27/2012-10/11/2012		BEB124	FRIEDMAN
NORTHWEST FT. PIERCE - NIGHT - VOCATIONAL CREDIT							
	HCPV410C	5:00-10:00PM	MWR	NURSING ASSISTANT		BEB124	JOHNS

NUTRITION

MAIN CAMPUS - INTERNET - COLLEGE CREDIT							
174436	HUN1201			NUTRITION	3		MOSING
174291	HUN1201			NUTRITION	3		MOSING
MAIN CAMPUS - DAY - COLLEGE CREDIT							
174046	HUN1201	8:00-9:15AM	MW	NUTRITION	3	E201	MOSING
174047	HUN1201	9:30-10:45AM	TR	NUTRITION LIVE TV	3	V334	MOSING
MAIN CAMPUS - NIGHT - COLLEGE CREDIT							
174048	HUN1201	4:00-6:25PM	R	NUTRITION LIVE TV	3	V334	MOSING
INDIAN RIVER COUNTY - DAY - COLLEGE CREDIT							
174049	HUN1201	9:30-10:45AM	TR	NUTRITION LIVE TV	3	D229	MOSING
INDIAN RIVER COUNTY - NIGHT - COLLEGE CREDIT							
174050	HUN1201	4:00-6:25PM	R	NUTRITION LIVE TV	3	D229	MOSING
174051	HUN1201	4:00-6:25PM	T	NUTRITION	3	D142	MOSING
MARTIN COUNTY - DAY - COLLEGE CREDIT							
173811	HUN1201	9:30-10:45AM	TR	NUTRITION LIVE TV	3	C125	MOSING
MARTIN COUNTY - NIGHT - COLLEGE CREDIT							
173812	HUN1201	4:00-6:25PM	R	NUTRITION LIVE TV	3	C125	MOSING
173810	HUN1201	5:45-8:15PM	T	NUTRITION	3	B101	FRIER
OKEECHOBEE - DAY - COLLEGE CREDIT							
174045	HUN1201	9:30-10:45AM	TR	NUTRITION LIVE TV	3	B104	MOSING
OKEECHOBEE - NIGHT - COLLEGE CREDIT							
174044	HUN1201	4:00-6:25PM	R	NUTRITION LIVE TV	3	B104	MOSING
ST. LUCIE WEST - DAY - COLLEGE CREDIT							
174053	HUN1201	9:30-10:45AM	TR	NUTRITION LIVE TV	3	J214	MOSING
ST. LUCIE WEST - NIGHT - COLLEGE CREDIT							
174052	HUN1201	4:00-6:25PM	R	NUTRITION LIVE TV	3	J214	MOSING
174227	HUN1201	4:00-6:25PM	W	NUTRITION	3	J216	FRIER
175809	HUN1201	6:35-9:00PM	T	NUTRITION	3	TBA	TBA
174054	HUN1201	4:00-6:25PM	M	NUTRITION	3	E106	FRIER

REF. #	COURSE ID	TIME	DAYS	COURSE TITLE	CR	RM	INSTRUCTOR
--------	-----------	------	------	--------------	----	----	------------

OFFICE ADMINISTRATION CAREERS (ALSO SEE COMPUTER SCIENCE)

MAIN CAMPUS - DAY - VOCATIONAL CREDIT

The vocational credit job-preparatory programs listed below are offered on a self-paced individualized laboratory basis. Students may enter at any time during the semester. For more information, contact the IRSC Information Call Center at 1-866-792-4772.

Administrative Assistant – This 1050 clock-hour program prepares the student for employment as a General Office Clerk, Secretary, and Administrative Assistant. Expanding the traditional role of the Administrative Assistant, this program offers a broad foundation of knowledge and skills including the use of technology to develop communication skills, performance of office procedure tasks, the production of quality work, and the use of advanced business software applications.

Medical Administrative Specialist - This 1050 clock-hour program prepares the student for employment as a Medical Administrative Specialist. Expanding the traditional role of the Medical Secretary, this program offers a broad foundation of knowledge and skills including the use of technology to develop communication skills, the performance of office procedures specific to the medical environment, transcription of medical documents from machine dictation, the production of quality work in an efficient manner and the use of computerized patient billing.

Legal Administrative Specialist - This 1050 clock-hour program prepares the student for employment as a Legal Administrative Specialist. Expanding the traditional role of the Legal Secretary, this program offers a broad foundation of knowledge and skills including the use of technology to develop communications skills, higher level thinking and decision-making skills, legal terminology, the performance of office procedures specific to the legal environment, transcription of legal documents from machine dictation and the production of quality work in an efficient manner using advanced features of business software applications.

175254	OTAV001	9:00-12:00PM	MTWRF	OFFICE SUPP TECH I 8/23/2012-9/25/2012		E222	HITT
175227	OTAV005	9:30-12:30PM	MTWRF	OFFICE SKILLS TRN I 8/23/2012-9/24/2012		E219	ROWLES
174904	OTAV005	1:00-4:00PM	MTWRF	OFFICE SKILLS TRN I 10/31/2012-12/7/2012		E219	HITT
175224	OTAV005	12:30-3:30PM	MTWRF	OFFICE SKILLS TRN I 8/23/2012-9/25/2012		E222	HITT
175232	OTAV005	9:00-12:00PM	MTWRF	OFFICE SKILLS TRN I 9/26/2012-10/30/2012		E219	TBA
	OTAV006	12:45-3:45PM	MTWRF	OFFICE SKILLS TRN II 9/26/2012-10/30/2012		E222	HITT
	OTAV006	9:00-12:00PM	MTWRF	OFFICE SKILLS TRN II 10/31/2012-12/7/2012		E219	ROWLES
175179	OTAV006	12:30-3:30PM	MTR	OFFICE SKILLS TRN II 8/23/2012-10/18/2012	MEDICAL ASSISTING STUDENTS ONLY	E227	ZARRELLA
	OTAV006	9:30-12:30PM	MTWRF	OFFICE SKILLS TRN II 9/26/2012-10/30/2012		E222	HITT
	OTAV006	9:30-12:30PM	MTWRF	OFFICE SKILLS TRN II 8/23/2012-9/25/2012		TBA	ROWLES

MAIN CAMPUS - NIGHT - VOCATIONAL CREDIT

174887	OTAV005	5:30-9:00PM	MTW	OFFICE SKILLS TRN I 10/16/2012-12/12/2012		TBA	TBA
175226	OTAV005	5:30-9:00PM	MTW	OFFICE SKILLS TRN I 8/23/2012-10/15/2012		E219	ZARRELLA
	OTAV006	5:30-9:00PM	MTW	OFFICE SKILLS TRN II 8/23/2012-10/15/2012		E222	HITT
	OTAV006	5:30-9:00PM	MTW	OFFICE SKILLS TRN II 10/16/2012-12/12/2012		E222	WRIGHT

INDIAN RIVER COUNTY - DAY - VOCATIONAL CREDIT

175239	OTAV005	9:00-1:00PM	MTWR	OFFICE SKILLS TRN I 8/23/2012-9/24/2012		A104	CHEN
175237	OTAV005	9:00-1:00PM	MTWR	OFFICE SKILLS TRN I 9/25/2012-10/25/2012		A104	CHEN
175234	OTAV005	9:00-1:00PM	MTWR	OFFICE SKILLS TRN I 10/29/2012-12/3/2012		A104	CHEN
175193	OTAV006	9:00-1:00PM	MTWR	OFFICE SKILLS TRN II 8/23/2012-9/24/2012		A104	CHEN
175183	OTAV006	9:00-1:00PM	MTWR	OFFICE SKILLS TRN II 9/25/2012-10/25/2012		A104	CHEN
175191	OTAV006	9:00-1:00PM	MTWR	OFFICE SKILLS TRN II 10/29/2012-12/3/2012		A104	CHEN

MARTIN COUNTY - DAY - VOCATIONAL CREDIT

The Office Administrative Careers program is an open-enrollment program. Students may register at any time during the year. Classes are offered on the Chastain Campus. Customized scheduled classes can be created to meet the needs of the student. For more information, contact the IRSC Information Call Center at 1-866-792-4772.

174950	OTAV005	8:00-12:00PM	MTWR	OFFICE SKILLS TRN I 10/25/2012-12/4/2012		C109	FOSTER
175241	OTAV005	8:00-12:00PM	MTWR	OFFICE SKILLS TRN I 8/23/2012-9/20/2012		C109	FOSTER

REF. #	COURSE ID	TIME	DAYS	COURSE TITLE	CR	RM	INSTRUCTOR
--------	-----------	------	------	--------------	----	----	------------

OFFICE ADMINISTRATION CAREERS (ALSO SEE COMPUTER SCIENCE)

MARTIN COUNTY - DAY - VOCATIONAL CREDIT

175203	OTAV005	8:00-12:00PM	MTWR	OFFICE SKILLS TRN I 9/24/2012-10/24/2012		C109	FOSTER
---------------	---------	--------------	------	---	--	------	--------

MARTIN COUNTY - NIGHT - VOCATIONAL CREDIT

174906	OTAV005	5:30-9:00PM	TWR	OFFICE SKILLS TRN I 10/11/2012-12/12/2012		C109	HIGGINSON
175305	OTAV612	5:30-9:00PM	MTR	MED OFFICE TECH I 8/23/2012-10/10/2012		C109	HIGGINSON

OKEECHOBEE - DAY - VOCATIONAL CREDIT

174809	OTAV005	9:00-1:00PM	MW	OFFICE SKILLS TRN I 10/29/2012-1/21/2013		C102	ALEXANDER
175205	OTAV006	9:00-1:00PM	MW	OFFICE SKILLS TRN II 8/23/2012-10/24/2012		C102	ALEXANDER
174824	OTAV948	9:00-5:00PM	MW	BUSINESS COOP I 10/29/2012-1/21/2013		OJT4	ALEXANDER

ST. LUCIE WEST - DAY - VOCATIONAL CREDIT

175211	OTAV006	12:30-3:30PM	MTWR	OFFICE SKILLS TRN II 8/23/2012-10/2/2012	OPEN ENTRY/OPEN EXIT	B108	HOWARD
174814	OTAV100	12:30-3:30PM	MTWR	DATA ENTRY I 11/19/2012-1/21/2013		B108	HOWARD

NORTHWEST FT. PIERCE - DAY - VOCATIONAL CREDIT

175253	OTAV005	9:00-12:00PM	MTWRF	OFFICE SKILLS TRN I 8/23/2012-9/24/2012	BLACKBURN ED BUILDING	BEB107	FLOYD
175171	OTAV005	1:00-4:00PM	MTWRF	OFFICE SKILLS TRN I 8/23/2012-9/24/2012	BLACKBURN ED BUILDING	BEB107	FLOYD
174882	OTAV005	9:00-12:00PM	MTWRF	OFFICE SKILLS TRN I 10/31/2012-12/7/2012	BLACKBURN ED BUILDING	TBA	TBA
175172	OTAV005	9:00-12:00PM	MTWRF	OFFICE SKILLS TRN I 9/25/2012-10/30/2012	BLACKBURN ED BUILDING	BEB107	FLOYD

PARALEGAL STUDIES/LEGAL ASST (ALSO SEE CRIMINAL JUSTICE)**MAIN CAMPUS - INTERNET - COLLEGE CREDIT**

174022	PLA1610			RE AND PROPERTY LAW		3	TBA
174297	PLA2003			INTRO PARALEGAL STUD		3	TBA

MAIN CAMPUS - DAY - COLLEGE CREDIT

174294	PLA2114	2:00-4:30PM	W	LEGAL RESEARCH II		3	PS1311 RAULERSON
175840	PLA2600	11:00-12:15PM	MW	EST PLAN & PROBATE		3	PS1311 RAULERSON
175839	PLA2800	9:30-10:45AM	MW	FAMILY LAW		3	PS1311 RAULERSON

MAIN CAMPUS - NIGHT - COLLEGE CREDIT

173423	PLA1104	5:30-8:00PM	T	LEGAL RESEARCH		3	PS1311 RAULERSON
174121	PLA2223	5:30-8:00PM	R	CIVIL LITIGATION II		3	PS1311 TBA
173612	PLA2433	5:30-8:00PM	M	CORP & BUS LAW		3	PS1311 TBA
173424	PLA2949	4:00-5:00PM	T	INTERN-PARALEGAL STU		4	PS1309 RAULERSON

MAIN CAMPUS - NIGHT - COLLEGE CREDIT S-U GRADE

175167	PLA1931	5:30-8:30PM	W	SPEC TOPICS IN LAW 10/3/2012-10/31/2012		1	PS1311 TBA
---------------	---------	-------------	---	--	--	---	------------

INDIAN RIVER COUNTY - NIGHT - COLLEGE CREDIT

175852	PLA2273	5:30-8:00PM	R	TORTS		3	D212 TBA
---------------	---------	-------------	---	-------	--	---	----------

MARTIN COUNTY - NIGHT - COLLEGE CREDIT

175841	PLA1763	5:30-8:00PM	R	LAW OFFICE MANAGEMNT		3	D146 TBA
---------------	---------	-------------	---	----------------------	--	---	----------

ST. LUCIE WEST - NIGHT - COLLEGE CREDIT

175878	PLA2203	6:35-9:00PM	W	CIVIL LITIGATION I		3	E221 TBA
---------------	---------	-------------	---	--------------------	--	---	----------

PHILOSOPHY (ALSO SEE HUMANITIES)**MAIN CAMPUS - INTERNET - COLLEGE CREDIT**

173927	PHI2100			INTRO TO LOGIC		3	KINGGARD
---------------	---------	--	--	----------------	--	---	----------

INDIAN RIVER COUNTY - NIGHT - COLLEGE CREDIT

173365	PHI1930	5:30-8:00PM	M	EASTERN PHILOS		3	B122 PATTESON
---------------	---------	-------------	---	----------------	--	---	---------------

MARTIN COUNTY - NIGHT - COLLEGE CREDIT

175435	PHI2100	5:30-8:00PM	M	INTRO TO LOGIC		3	A102 TBA
---------------	---------	-------------	---	----------------	--	---	----------

PHLEBOTOMY**MAIN CAMPUS - NIGHT - VOCATIONAL CREDIT**

	HCPV750C	6:00-9:00PM	T	CONCEPTS-PHLEBOTOMY BLENDED CLASS, INTERNET COMPONENT INCLUDED		H231	RICHARDS
--	----------	-------------	---	---	--	------	----------

REF. #	COURSE ID	TIME	DAYS	COURSE TITLE	CR	RM	INSTRUCTOR
PHOTOGRAPHY (ALSO SEE GRAPHIC DESIGN & DIGITAL MEDIA)							
MAIN CAMPUS - NIGHT - COLLEGE CREDIT S-U GRADE							
172941	PGY1401	6:00-8:00PM	M	PHOTOGRAPHY I	2	J208	RUSSELL
173149	PGY2930	8:10-10:10PM	M	SPEC TOPICS PHOTO	2	J103	RUSSELL
MARTIN COUNTY - NIGHT - COLLEGE CREDIT S-U GRADE							
173000	PGY1401	6:00-8:00PM	R	PHOTOGRAPHY I	2	C213	RUSSELL
175165	PGY1404	6:00-8:00PM	T	ADVANCED PHOTOGRAPHY 9/4/2012-10/9/2012 PORTRAITURE	1	C213	RUSSELL
175166	PGY1404	6:00-8:00PM	T	ADVANCED PHOTOGRAPHY 10/23/2012-11/27/2012 NIGHT PHOTOGRAPHY	1	C213	RUSSELL
175672	PGY2930	8:00-10:00PM	R	SPEC TOPICS PHOTO	2	C213	RUSSELL

PHYSICAL EDUCATION

MAIN CAMPUS - OTHER - COLLEGE CREDIT							
173775	PEL2211	TBA	TBA	SOFTBALL	1	TBA	ATKINSON
172850	PEL2219	TBA	TBA	BASEBALL	1	TBA	MARKHAM
174382	PEL2624	TBA	TBA	BASKETBALL	1	TBA	SANCHEZ
172890	PEN2124	TBA	TBA	SWIMMING	1	TBA	MALLAM

PHYSICAL SCIENCE (ALSO SEE BIOLOGICAL & MARINE SCIENCES)

MAIN CAMPUS - INTERNET - COLLEGE CREDIT							
174041	MET1001			WEATHER AND CLIMATE	3		SMITH
176139	PSC1121			SURVEY-PHYSICAL SCIE	3		HORTON
176138	PSC1121			SURVEY-PHYSICAL SCIE	3		HORTON
MAIN CAMPUS - DAY - COLLEGE CREDIT							
176137	PSC1121	12:30-1:45PM	TR	SURVEY-PHYSICAL SCIE	3	N117	TBA
176136	PSC1121	10:00-10:50AM	MWF	SURVEY-PHYSICAL SCIE	3	N128	LOEHR
MAIN CAMPUS - NIGHT - COLLEGE CREDIT							
174148	GLY1010	5:30-8:00PM	T	INTRO TO GEOLOGY	3	N128	ERGUN

PHYSICS

MAIN CAMPUS - - COLLEGE CREDIT							
176287	PHY2053			COLLEGE PHYSICS I	3		VOEHL
MAIN CAMPUS - INTERNET - COLLEGE CREDIT							
176296	PHY2054			COLLEGE PHYSICS II	3		VOEHL
MAIN CAMPUS - DAY - COLLEGE CREDIT							
174106	PHY1020	12:30-3:00PM	M	PRINCIPLES OF PHYSIC	3	N117	VOEHL
173408	PHY1020	8:00-9:15AM	TR	PRINCIPLES OF PHYSIC	3	N135	VOEHL
173409	PHY1020	9:30-10:45AM	TR	PRINCIPLES OF PHYSIC	3	N135	VOEHL
173412	PHY2048	9:30-10:45AM	MW	PHYSICS FOR ENGINEER	3	N108	ZHENG
173414	PHY2048L	12:30-3:00PM	W	PHY/ENGINEER I/LAB	1	N306	ZHENG
173413	PHY2048L	12:30-3:00PM	M	PHY/ENGINEER I/LAB	1	N306	ZHENG
173415	PHY2049	9:30-10:45AM	TR	PHYSICS ENGINEERS II	3	N306	ZHENG
173416	PHY2049L	12:30-3:00PM	R	PHY/ENGINEERS II LAB	1	N306	ZHENG
173417	PHY2053	8:00-9:15AM	MW	COLLEGE PHYSICS I	3	N314	VOEHL
173420	PHY2053L	3:05-5:25PM	M	COLL PHYSICS I LAB	1	N314	VOEHL
174073	PHY2054	8:00-9:15AM	MW	COLLEGE PHYSICS II	3	N127	ZHENG
174074	PHY2054L	8:30-10:55AM	F	COLL PHYSICS II LAB	1	N306	ZHENG
MAIN CAMPUS - NIGHT - COLLEGE CREDIT							
173407	PHY1020	5:30-8:00PM	M	PRINCIPLES OF PHYSIC	3	N135	VOEHL
173418	PHY2053	5:30-8:00PM	T	COLLEGE PHYSICS I	3	N322	ZHENG
173421	PHY2053L	8:15-10:45PM	T	COLL PHYSICS I LAB	1	N314	ZHENG
INDIAN RIVER COUNTY - DAY - COLLEGE CREDIT							
173419	PHY2053	11:00-12:15PM	MW	COLLEGE PHYSICS I	3	D211	BAGINSKI
173422	PHY2053L	12:30-3:00PM	W	COLL PHYSICS I LAB	1	D211	BAGINSKI
INDIAN RIVER COUNTY - NIGHT - COLLEGE CREDIT							
173411	PHY1020	5:30-8:00PM	R	PRINCIPLES OF PHYSIC	3	D211	BAGINSKI
MARTIN COUNTY - DAY - COLLEGE CREDIT							
174352	PHY1020	8:00-9:15AM	MW	PRINCIPLES OF PHYSIC	3	A101	DUBROSKY

POLITICAL SCIENCE

MAIN CAMPUS - INTERNET - COLLEGE CREDIT							
173911	INR2002			INTRO:INTL RELATIONS	3		MULANAX
173931	POS1041			AMERICAN GOVERNMENT	3		MULANAX

POLITICAL SCIENCE

MAIN CAMPUS - INTERNET - COLLEGE CREDIT							
174190	POS1041			AMERICAN GOVERNMENT	3		MULANAX
MAIN CAMPUS - DAY - COLLEGE CREDIT							
173428	POS1041	11:00-1:30PM	F	AMERICAN GOVERNMENT	3	R123	BAILEY
INDIAN RIVER COUNTY - DAY - COLLEGE CREDIT							
173668	POS1041	1:00-2:15PM	TR	AMERICAN GOVERNMENT HISTORIC SEBASTIAN SCHOOL SITE	3	HSES	MOODY
173429	POS1041	11:00-12:15PM	MW	AMERICAN GOVERNMENT	3	B105	MOODY
174351	POS1041	9:30-10:45AM	TR	AMERICAN GOVERNMENT	3	TBA	MOODY
MARTIN COUNTY - DAY - COLLEGE CREDIT							
175438	POS1041	9:30-10:45AM	TR	AMERICAN GOVERNMENT	3	A101	TBA
173430	POS1041	7:15-8:30AM	TR	AMERICAN GOVERNMENT	3	B106	TBA
MARTIN COUNTY - NIGHT - COLLEGE CREDIT							
173652	POS1041	6:35-9:00PM	R	AMERICAN GOVERNMENT	3	D129	BRAMMER
173431	POS1041	5:30-8:00PM	M	AMERICAN GOVERNMENT	3	A101	BRAMMER
ST. LUCIE WEST - DAY - COLLEGE CREDIT							
173433	POS1041	8:00-9:15AM	MW	AMERICAN GOVERNMENT	3	A132	JAKOBSEN
175753	POS1041	8:00-9:15AM	TR	AMERICAN GOVERNMENT	3	C102	TBA
ST. LUCIE WEST - NIGHT - COLLEGE CREDIT							
173432	POS1041	6:35-9:00PM	R	AMERICAN GOVERNMENT	3	A132	BAILEY

PSYCHOLOGY (ALSO SEE HUMAN SERVICES)

MAIN CAMPUS - INTERNET - COLLEGE CREDIT							
174192	DEP2004			HUMAN DEVELOPMENT	3		VAN HORN
173880	DEP2004			HUMAN DEVELOPMENT	3		VAN HORN
173954	PSY2012			INTRO PSYCHOLOGY	3		VAN HORN
174194	PSY2012			INTRO PSYCHOLOGY	3		VAN HORN
174193	PSY2012			INTRO PSYCHOLOGY	3		GRISHAM
173953	PSY2012			INTRO PSYCHOLOGY	3		GRISHAM
MAIN CAMPUS - DAY - COLLEGE CREDIT							
174404	DEP2004	9:30-10:45AM	MW	HUMAN DEVELOPMENT	3	R124	BLAISDELL
172872	DEP2004	12:30-1:45PM	TR	HUMAN DEVELOPMENT	3	W242	GRISHAM
173436	PSY2012	1:00-3:30PM	T	INTRO PSYCHOLOGY	3	R248	RUSSELL
173439	PSY2012	11:00-12:15PM	TR	INTRO PSYCHOLOGY	3	R131	RUSSELL
173435	PSY2012	9:30-10:45AM	TR	INTRO PSYCHOLOGY	3	R131	RUSSELL
173434	PSY2012	9:30-10:45AM	MW	INTRO PSYCHOLOGY	3	R131	VAN HORN
173440	PSY2012	9:00-11:30AM	F	INTRO PSYCHOLOGY	3	R131	RUSSELL
173438	PSY2012	11:00-12:15PM	MW	INTRO PSYCHOLOGY	3	R131	VAN HORN
MAIN CAMPUS - NIGHT - COLLEGE CREDIT							
173437	PSY2012	5:30-8:00PM	R	INTRO PSYCHOLOGY	3	R248	EZZIDIO
INDIAN RIVER COUNTY - DAY - COLLEGE CREDIT							
172873	DEP2004	12:30-1:45PM	TR	HUMAN DEVELOPMENT	3	B126	CULP
173441	PSY2012	12:30-1:45PM	MW	INTRO PSYCHOLOGY	3	D128	RUSSELL
173444	PSY2012	11:00-12:15PM	TR	INTRO PSYCHOLOGY HISTORIC SEBASTIAN SCHOOL SITE	3	HSES	CULP
173443	PSY2012	2:00-3:15PM	MW	INTRO PSYCHOLOGY	3	D128	RUSSELL
174207	PSY2012	8:00-9:15AM	TR	INTRO PSYCHOLOGY	3	D142	CULP
INDIAN RIVER COUNTY - NIGHT - COLLEGE CREDIT							
174206	DEP2004	5:30-8:00PM	MW	HUMAN DEVELOPMENT 8/27/2012-10/15/2012	3	TBA	CULP
175545	DEP2004	5:30-8:00PM	R	HUMAN DEVELOPMENT HISTORIC SEBASTIAN SCHOOL SITE	3	HSES	TBA
172874	DEP2004	5:30-8:00PM	R	HUMAN DEVELOPMENT	3	B108	DONNELLY
173809	PSY2012	5:30-8:00PM	T	INTRO PSYCHOLOGY HISTORIC SEBASTIAN SCHOOL SITE	3	HSES	BLAISDELL
173442	PSY2012	5:30-8:00PM	MW	INTRO PSYCHOLOGY 10/17/2012-12/12/2012	3	TBA	STRAUSS
MARTIN COUNTY - DAY - COLLEGE CREDIT							
172875	DEP2004	8:00-9:15AM	TR	HUMAN DEVELOPMENT	3	C226	GRISHAM
173445	PSY2012	9:30-10:45AM	TR	INTRO PSYCHOLOGY	3	C226	GRISHAM
173650	PSY2012	2:30-3:45PM	TR	INTRO PSYCHOLOGY	3	A103	BOGOLUB
173447	PSY2012	1:00-3:25PM	W	INTRO PSYCHOLOGY	3	B106	GRISHAM

REF. #	COURSE ID	TIME	DAYS	COURSE TITLE	CR	RM	INSTRUCTOR
PSYCHOLOGY (ALSO SEE HUMAN SERVICES)							
MARTIN COUNTY - NIGHT - COLLEGE CREDIT							
174157	DEP2004	6:35-9:00PM	R	HUMAN DEVELOPMENT	3	B109	BOGOLUB
172876	DEP2004	5:30-8:00PM	T	HUMAN DEVELOPMENT	3	C216	BOGOLUB
174158	PSY2012	5:30-8:00PM	M	INTRO PSYCHOLOGY	3	B106	PALMER
173446	PSY2012	5:30-8:00PM	T	INTRO PSYCHOLOGY	3	C226	GRISHAM
OKEECHOBEE - DAY - COLLEGE CREDIT							
175726	DEP2004	12:30-2:40PM	TR	HUMAN DEVELOPMENT 10/18/2012-12/12/2012	3	TBA	BARBER
173448	PSY2012	12:30-2:40PM	TR	INTRO PSYCHOLOGY 8/23/2012-10/16/2012	3	TBA	BARBER
OKEECHOBEE - NIGHT - COLLEGE CREDIT							
172877	DEP2004	5:30-8:00PM	TR	HUMAN DEVELOPMENT 8/23/2012-10/18/2012	3	TBA	BARBER
173449	PSY2012	5:30-8:00PM	TR	INTRO PSYCHOLOGY 10/18/2012-12/12/2012	3	TBA	BARBER
ST. LUCIE WEST - DAY - COLLEGE CREDIT							
172880	DEP2004	11:00-12:15PM	MW	HUMAN DEVELOPMENT	3	E114	GREENE
172878	DEP2004	8:00-9:15AM	TR	HUMAN DEVELOPMENT	3	E114	GREENE
173451	PSY2012	9:30-10:45AM	MW	INTRO PSYCHOLOGY	3	E114	GRISHAM
174233	PSY2012	12:30-1:45PM	TR	INTRO PSYCHOLOGY	3	J216	CORRODUS
173450	PSY2012	9:30-10:45AM	TR	INTRO PSYCHOLOGY	3	E114	GREENE
173454	PSY2012	8:00-9:15AM	MW	INTRO PSYCHOLOGY	3	A130	BOGOLUB
173999	PSY2012	12:30-1:45PM	MW	INTRO PSYCHOLOGY	3	A130	HARE
ST. LUCIE WEST - NIGHT - COLLEGE CREDIT							
173826	DEP2004	6:35-9:00PM	R	HUMAN DEVELOPMENT	3	E106	GREENE
174221	DEP2004	4:00-6:25PM	W	HUMAN DEVELOPMENT	3	C109	DONNELLY
172879	DEP2004	4:00-6:25PM	M	HUMAN DEVELOPMENT	3	A130	HARE
173453	PSY2012	4:00-6:25PM	R	INTRO PSYCHOLOGY	3	E110	GRISHAM
174234	PSY2012	6:35-9:00PM	W	INTRO PSYCHOLOGY	3	C102	DONNELLY
173455	PSY2012	6:35-9:00PM	T	INTRO PSYCHOLOGY	3	A125	CORRODUS
173452	PSY2012	6:35-9:00PM	M	INTRO PSYCHOLOGY	3	J209	SAINT-LOUIS

RADIOGRAPHY

MAIN CAMPUS - INTERNET - COLLEGE CREDIT							
175294	RTE1000			INTRO RADIOLOG SCIEN 10/15/2012-11/28/2012	3		SHAVER
175293	RTE1000			INTRO RADIOLOG SCIEN 8/23/2012-9/28/2012	3		SHAVER

READING

MAIN CAMPUS - INTERNET - COLLEGE CREDIT							
175901	REA1933			CULTURAL LITERACY	3		TBA
MAIN CAMPUS - INTERNET - COLLEGE PREPARATORY - REQUIRES TWO(2) ADDITIONAL HOURS PER WEEK IN ASC							
176216	REA0017			PREP READING II	3		BOTTORFF
176229	REA0017			PREP READING II 8/23/2012-10/16/2012	3		ROBSON
176211	REA0017			PREP READING II	3		HUNTER
MAIN CAMPUS - DAY - COLLEGE PREPARATORY - REQUIRES TWO(2) ADDITIONAL HOURS PER WEEK IN ASC							
173456	REA0007	11:00-12:15PM	TR	PREP READING I	3	J106	TBA
173459	REA0007	9:30-10:45AM	TR	PREP READING I 8/23/2012-10/16/2012 STUDENT MUST ALSO REGISTER REA0017, REF #173467	3	J105	ROBSON
173458	REA0007	9:15-10:45AM	MW	PREP READING I	3	E108	TBA
173465	REA0017	9:30-10:45AM	TR	PREP READING II	3	J104	ROBSON
173468	REA0017	9:30-10:45AM	MW	PREP READING II 8/23/2012-10/16/2012	3	J206	ROBSON
173471	REA0017	12:30-1:45PM	MW	PREP READING II	3	J205	ENDRES
173467	REA0017	11:00-12:15PM	TR	PREP READING II 10/17/2012-12/12/2012 STUDENT MUST ALSO REGISTER FOR REA0007, #173459	3	J104	ROBSON
173469	REA0017	9:30-10:45AM	MW	PREP READING II 10/17/2012-12/12/2012	3	E214	ROBSON
176217	REA0017	9:15-11:45AM	F	PREP READING II	3	E214	TBA
173464	REA0017	11:00-12:15PM	MW	PREP READING II	3	J206	TBA
MAIN CAMPUS - NIGHT - COLLEGE PREPARATORY - REQUIRES TWO(2) ADDITIONAL HOURS PER WEEK IN ASC							
173457	REA0007	5:30-8:00PM	M	PREP READING I	3	J105	TBA

READING

MAIN CAMPUS - NIGHT - COLLEGE PREPARATORY - REQUIRES TWO(2) ADDITIONAL HOURS PER WEEK IN ASC									
173470	REA0017	5:30-8:00PM	M	PREP READING II	3	J201	GUINDON		
173466	REA0017	5:30-8:00PM	T	PREP READING II	3	R132	TBA		
INDIAN RIVER COUNTY - DAY - COLLEGE PREPARATORY - REQUIRES TWO(2) ADDITIONAL HOURS PER WEEK IN ASC									
173979	REA0007	11:00-1:30PM	TR	PREP READING I 8/23/2012-10/16/2012	3	D211	BOTTORFF		
173474	REA0017	9:30-10:45AM	TR	PREP READING II	3	D211	BOTTORFF		
173472	REA0017	11:00-1:30PM	TR	PREP READING II 10/18/2012-12/11/2012	3	D211	BOTTORFF		
INDIAN RIVER COUNTY - NIGHT - COLLEGE PREPARATORY - REQUIRES TWO(2) ADDITIONAL HOURS PER WEEK IN ASC									
175562	REA0007	7:15-8:30PM	MW	PREP READING I 8/27/2012-10/15/2012 BLENDED, INTERNET, HISTORIC SEBASTIAN SCHOOL SITE	3	HSES	TBA		
173460	REA0007	5:30-8:00PM	W	PREP READING I	3	B105	WYNN		
175563	REA0017	7:15-8:30PM	MW	PREP READING II 10/17/2012-12/12/2012 BLENDED, INTERNET, HISTORIC SEBASTIAN SCHOOL SITE	3	HSES	TBA		
173473	REA0017	5:30-8:00PM	W	PREP READING II	3	B121	BRUCE		
173475	REA0017	5:30-8:00PM	T	PREP READING II	3	B122	BRUCE		
MARTIN COUNTY - DAY - COLLEGE PREPARATORY - REQUIRES TWO(2) ADDITIONAL HOURS PER WEEK IN ASC									
173476	REA0017	9:30-10:45AM	TR	PREP READING II	3	C216	TBA		
173477	REA0017	9:30-10:45AM	MW	PREP READING II	3	C213	TBA		
MARTIN COUNTY - NIGHT - COLLEGE PREPARATORY - REQUIRES TWO(2) ADDITIONAL HOURS PER WEEK IN ASC									
173461	REA0007	6:35-9:00PM	W	PREP READING I	3	D129	CHENOWETH		
174156	REA0017	6:35-9:00PM	T	PREP READING II	3	C202	CHENOWETH		
173478	REA0017	4:00-6:25PM	W	PREP READING II	3	D132	TBA		
OKEECHOBEE - NIGHT - COLLEGE PREPARATORY - REQUIRES TWO(2) ADDITIONAL HOURS PER WEEK IN ASC									
173657	REA0007	5:15-6:30PM	T	PREP READING I BLENDED CLASS INTERNET COMPONENT INCLUDED	3	TBA	TBA		
173479	REA0017	6:45-8:00PM	T	PREP READING II BLENDED CLASS INTERNET COMPONENT INCLUDED	3	TBA	TBA		
ST. LUCIE WEST - DAY - COLLEGE PREPARATORY - REQUIRES TWO(2) ADDITIONAL HOURS PER WEEK IN ASC									
174235	REA0007	12:30-1:45PM	TR	PREP READING I	3	E210	TBA		
173462	REA0007	11:00-12:15PM	TR	PREP READING I 8/23/2012-10/16/2012 MUST ALSO REGISTER FOR REA0017, #173485	3	TBA	HUNTER		
173463	REA0007	9:30-10:45AM	TR	PREP READING I 8/23/2012-10/16/2012 MUST ALSO REGISTER FOR REA0017, #173481	3	TBA	HUNTER		
173691	REA0017	11:00-12:15PM	MW	PREP READING II	3	E210	TBA		
173482	REA0017	9:30-10:45AM	MW	PREP READING II	3	E210	ROBSON		
173485	REA0017	11:00-12:15PM	TR	PREP READING II 10/18/2012-12/12/2012 MUST ALSO REGISTER FOR REA0007, #173462	3	TBA	HUNTER		
173483	REA0017	12:30-1:45PM	MW	PREP READING II	3	E210	ROBSON		
173481	REA0017	9:30-10:45AM	TR	PREP READING II 10/18/2012-12/12/2012 MUST ALSO REGISTER FOR REA0007, #173463	3	E210	HUNTER		
ST. LUCIE WEST - NIGHT - COLLEGE PREPARATORY - REQUIRES TWO(2) ADDITIONAL HOURS PER WEEK IN ASC									
175754	REA0007	4:00-6:25PM	M	PREP READING I	3	J210	TBA		
174000	REA0007	6:35-9:00PM	M	PREP READING I	3	J210	SIMM		
173484	REA0017	4:00-6:25PM	M	PREP READING II	3	E210	ROBSON		
173480	REA0017	6:35-9:00PM	R	PREP READING II	3	J209	SIMM		
174001	REA0017	6:35-9:00PM	W	PREP READING II	3	E210	BOTTORFF		

REAL ESTATE

MAIN CAMPUS - NIGHT - COLLEGE CREDIT									
174946	REE1040	6:00-10:15PM	T	R/E PRINC/PRAC I 8/28/2012-12/4/2012 OPEN ENROLLMENT - CONTACT JOHN BUTLER EXT 7382	4	J104	BUTLER		
176240	REE1040	5:30-9:45PM		R/E PRINC/PRAC I 10/2/2012-10/5/2012	4	B209	BUTLER		
MAIN CAMPUS - NIGHT - COLLEGE CREDIT S-U GRADE									
176239	REE2541	5:30-8:15PM		COMM ASSOC MNGMT 11/27/2012-11/29/2012	1	B209	BUTLER		
176238	REE2541	5:30-8:15PM		COMM ASSOC MNGMT 9/18/2012-9/20/2012	1	B209	BUTLER		
MAIN CAMPUS - WEEKEND - COLLEGE CREDIT									
175284	REE1040	8:00-4:45PM	S	R/E PRINC/PRAC I 10/4/2012-12/1/2012	4	R246	VAN VORST		
INDIAN RIVER COUNTY - WEEKEND - COLLEGE CREDIT									
175768	REE1040	8:00-12:00PM	S	R/E PRINC/PRAC I 9/15/2012-12/8/2012	4	A129	TBA		

REF.#	COURSE ID	TIME	DAYS	COURSE TITLE	CR	RM	INSTRUCTOR
REAL ESTATE							
OKEECHOBEE - WEEKEND - COLLEGE CREDIT							
175697	REE1040	9:00-5:00PM	S	R/E PRINC/PRAC I 9/15/2012-11/3/2012	4	TBA	TBA

RESTAURANT

INDIAN RIVER COUNTY - DAY - COLLEGE CREDIT							
	HUN1203	9:00-11:45AM	W	CULINARY NUTRITION MUST CONTACT LISA LAMARRE(772-226-2511)TO REGISTER	3	C102	SOLOMON

SECURITY OFFICER TRAINING

MAIN CAMPUS - NIGHT - VOCATIONAL CREDIT							
176301	SCYV501	6:00-10:00PM	MTWRF	SECURITY OFF TRAININ 9/17/2012-9/28/2012		PS1219	JONES

INDIAN RIVER COUNTY - DAY - VOCATIONAL CREDIT							
176310	SCYV501	8:00-12:00PM	MTWR	SECURITY OFF TRAININ 9/10/2012-9/21/2012		GYAC	JONES
				GIFFORD YOUTH ACTIVITY CENTER			

INDIAN RIVER COUNTY - NIGHT - VOCATIONAL CREDIT							
176311	SCYV501	6:00-10:00PM	MTWR	SECURITY OFF TRAININ 10/22/2012-11/2/2012		GYAC	JONES
				GIFFORD YOUTH ACTIVITY CENTER			

NORTHWEST FT. PIERCE - NIGHT - VOCATIONAL CREDIT							
175176	SCYV501	6:00-10:00PM	MTWRF	SECURITY OFF TRAININ 10/29/2012-11/9/2012		BEB214	EVANISKO
				BLACKBURN ED BUILDING			

SOCIOLOGY (ALSO SEE HUMAN SERVICES)

MAIN CAMPUS - INTERNET - COLLEGE CREDIT							
173965	SYG1250			MULTICULTURAL ISSUES	3		MATHEWS
173966	SYG2000			INTRO TO SOCIOLOGY	3		GRISHAM
174191	SYG2000			INTRO TO SOCIOLOGY	3		CORRODUS
173967	SYG2010			SOCIAL PROBLEMS	3		MATHEWS

MAIN CAMPUS - DAY - COLLEGE CREDIT							
173570	SYG2000	9:30-10:45AM	MW	INTRO TO SOCIOLOGY	3	W242	CORRODUS
173574	SYG2000	11:00-12:15PM	TR	INTRO TO SOCIOLOGY	3	R248	WAGSTAFFE
173573	SYG2000	11:00-1:30PM	F	INTRO TO SOCIOLOGY LIVE TV	3	V334	WAGSTAFFE
173572	SYG2000	2:00-4:30PM	T	INTRO TO SOCIOLOGY	3	R132	MATHEWS
173590	SYG2010	9:30-10:45AM	TR	SOCIAL PROBLEMS	3	W242	WAGSTAFFE
173589	SYG2010	11:00-12:15PM	MW	SOCIAL PROBLEMS	3	R132	MATHEWS

MAIN CAMPUS - NIGHT - COLLEGE CREDIT							
173571	SYG2000	5:30-8:00PM	W	INTRO TO SOCIOLOGY	3	R231	LONGWORTH
173575	SYG2000	5:30-8:00PM	M	INTRO TO SOCIOLOGY	3	R132	PROBSTFIELD

INDIAN RIVER COUNTY - DAY - COLLEGE CREDIT							
173576	SYG2000	9:30-10:45AM	TR	INTRO TO SOCIOLOGY	3	B104	PROBSTFIELD
173578	SYG2000	11:00-1:30PM	F	INTRO TO SOCIOLOGY LIVE TV	3	D229	WAGSTAFFE
173385	SYG2010	2:30-5:00PM	R	SOCIAL PROBLEMS	3	D218	PROBSTFIELD
173591	SYG2010	11:00-12:15PM	TR	SOCIAL PROBLEMS	3	B104	PROBSTFIELD

INDIAN RIVER COUNTY - NIGHT - COLLEGE CREDIT							
173577	SYG2000	5:30-8:00PM	W	INTRO TO SOCIOLOGY	3	D203	WAGSTAFFE

MARTIN COUNTY - DAY - COLLEGE CREDIT							
173582	SYG2000	11:00-1:30PM	F	INTRO TO SOCIOLOGY LIVE TV	3	C125	WAGSTAFFE
173580	SYG2000	11:00-12:15PM	MW	INTRO TO SOCIOLOGY	3	B101	CORRODUS
173592	SYG2010	9:30-10:45AM	MW	SOCIAL PROBLEMS	3	A103	TBA

MARTIN COUNTY - NIGHT - COLLEGE CREDIT							
173581	SYG2000	5:30-8:00PM	T	INTRO TO SOCIOLOGY	3	B109	TBA
174155	SYG2010	5:30-8:00PM	R	SOCIAL PROBLEMS	3	TBA	TBA

OKEECHOBEE - DAY - COLLEGE CREDIT							
173584	SYG2000	11:00-1:30PM	F	INTRO TO SOCIOLOGY LIVE TV	3	B104	WAGSTAFFE
173593	SYG2010	2:45-5:15PM	M	SOCIAL PROBLEMS	3	B110	ENGLES

OKEECHOBEE - NIGHT - COLLEGE CREDIT							
173583	SYG2000	5:30-8:00PM	M	INTRO TO SOCIOLOGY	3	B110	ENGLES

ST. LUCIE WEST - DAY - COLLEGE CREDIT							
173587	SYG2000	9:30-10:45AM	TR	INTRO TO SOCIOLOGY	3	C101	MATHEWS
173588	SYG2000	11:00-1:30PM	F	INTRO TO SOCIOLOGY LIVE TV	3	J214	WAGSTAFFE

SOCIOLOGY (ALSO SEE HUMAN SERVICES)

ST. LUCIE WEST - DAY - COLLEGE CREDIT							
173586	SYG2000	8:00-9:15AM	MW	INTRO TO SOCIOLOGY	3	C102	WAGSTAFFE
173594	SYG2010	9:30-10:45AM	MW	SOCIAL PROBLEMS	3	C102	WAGSTAFFE
173595	SYG2010	11:00-12:15PM	TR	SOCIAL PROBLEMS	3	C102	MATHEWS

ST. LUCIE WEST - NIGHT - COLLEGE CREDIT							
174242	SYG2000	6:35-9:00PM	R	INTRO TO SOCIOLOGY	3	E210	CORRODUS
173585	SYG2000	6:35-9:00PM	M	INTRO TO SOCIOLOGY	3	E106	LONGWORTH

SPEECH

MAIN CAMPUS - INTERNET - COLLEGE CREDIT							
173960	SPC1608			INTRO SPEECH COMMUNI	3		BROOKS

MAIN CAMPUS - DAY - COLLEGE CREDIT							
172831	SPC1608	11:00-12:15PM	TR	INTRO SPEECH COMMUNI	3	J204	DRUMMOND
172833	SPC1608	11:00-12:15PM	MW	INTRO SPEECH COMMUNI	3	J201	WELLS
173774	SPC1608	1:00-3:30PM	M	INTRO SPEECH COMMUNI	3	J105	WELLS
172835	SPC1608	9:30-10:45AM	TR	INTRO SPEECH COMMUNI	3	J204	DRUMMOND

MAIN CAMPUS - NIGHT - COLLEGE CREDIT							
174012	SPC1608	5:30-8:00PM	M	INTRO SPEECH COMMUNI	3	J206	NICOL

INDIAN RIVER COUNTY - DAY - COLLEGE CREDIT							
175546	SPC1608	2:30-3:45PM	TR	INTRO SPEECH COMMUNI HISTORIC SEBASTIAN SCHOOL SITE	3	HSES	TBA

INDIAN RIVER COUNTY - NIGHT - COLLEGE CREDIT							
172836	SPC1608	5:30-8:00PM	W	INTRO SPEECH COMMUNI	3	D136	WELLS

MARTIN COUNTY - DAY - COLLEGE CREDIT							
173990	SPC1608	12:30-1:45PM	MW	INTRO SPEECH COMMUNI	3	A107	TBA
172837	SPC1608	2:30-3:45PM	TR	INTRO SPEECH COMMUNI	3	A101	BROOKS

MARTIN COUNTY - NIGHT - COLLEGE CREDIT							
172839	SPC1608	5:30-8:00PM	M	INTRO SPEECH COMMUNI	3	C216	NICOL

OKEECHOBEE - NIGHT - COLLEGE CREDIT							
172843	SPC1608	5:30-8:00PM	M	INTRO SPEECH COMMUNI	3	B142	LEIDY

ST. LUCIE WEST - DAY - COLLEGE CREDIT							
172845	SPC1608	11:00-12:15PM	TR	INTRO SPEECH COMMUNI	3	E221	WELLS
174005	SPC1608	12:30-1:45PM	MW	INTRO SPEECH COMMUNI	3	J210	DRUMMOND
173693	SPC1608	11:00-12:15PM	MW	INTRO SPEECH COMMUNI	3	J210	DRUMMOND

ST. LUCIE WEST - NIGHT - COLLEGE CREDIT							
172851	SPC1608	6:35-9:00PM	W	INTRO SPEECH COMMUNI	3	E206	WONG
172846	SPC1608	6:35-9:00PM	T	INTRO SPEECH COMMUNI	3	E210	TBA
174240	SPC1608	4:00-6:25PM	W	INTRO SPEECH COMMUNI	3	E206	DRUMMOND

WELDING

MAIN CAMPUS - NIGHT - VOCATIONAL CREDIT							
175964	PMTV123	5:30-9:45PM	MW	OXYFUEL WELD/CUT I		0210	POSTEN
175967	PMTV147	5:30-9:45PM	TR	GAS METAL ARC WELD		0210	POSTEN
175965	PMTV164	5:30-9:45PM	TR	ARC WELDING I		0210	POSTEN

EXCESS HOURS ADVISORY STATEMENT

Section 1009.286, Florida Statutes, establishes an "excess hour" surcharge for students seeking Baccalaureate Degrees at state universities. It is critical that students, including those entering Florida College System institutions, are aware of the potential for additional course fees. For the 2012-13 academic year and thereafter, "excess hours" are defined as hours that go beyond 110% of the hours required for a Baccalaureate Degree program. For example, if the length of the program is 120 credit hours, the student may be subject to an excess hour surcharge for any credits attempted beyond 132 credit hours (110% x 120).

All students whose educational plan may include earning a Bachelor's Degree should make every effort to enroll in and successfully complete those courses that are required for their intended major on their first attempt. Florida College System students intending to transfer to state universities should identify a major or "transfer program" early and, by the time the student earns 30 semester hours of college credit, be advised of admission requirements for that program, including the approved common prerequisites. Course withdrawals and/or repeats, as well as enrollment in courses nonessential to the intended major, may contribute to a potential excess hours surcharge.

Please schedule an appointment with your advisor to create an academic plan that ensures you enroll only in courses needed for your program so that you can avoid extra costs when transferring to a state university.

ACADEMIC SUPPORT CENTER (ASC)

- **Instructors offer** students academic assistance in math, English, reading and science. Assistance is also available for the TABE, HOBET, ACT, SAT and P.E.R.T.
- **Computer services** offer students word processing, software programs to support their studies and computer equipment for special needs students.

ST. LUCIE COUNTY

MAIN CAMPUS - Miley Library, 3rd floor
(Call 772-462-7625 for additional details.)

All Services	Monday - Thursday	8:00 a.m. - 8:00 p.m.
	Friday	8:00 a.m. - 2:00 p.m.
	Saturday	Closed
	Sunday	1:00 p.m. - 5:00 p.m.

ST. LUCIE WEST CAMPUS J-212

500 N.W. California Boulevard, Port St. Lucie (Call 772-336-6215 for additional details.)

All Services	Monday - Thursday	8:00 a.m. - 8:00 p.m.
	Friday	8:00 a.m. - 2:00 p.m.

INDIAN RIVER COUNTY

MUELLER CAMPUS - Room A-114

6155 College Lane, Vero Beach (Call 772-226-2508 for additional details.)

All Services	Monday - Thursday	8:00 a.m. - 8:00 p.m.
	Friday	8:00 a.m. - 2:00 p.m.
	Saturday	9:00 a.m. - 1:00 p.m.

MARTIN COUNTY

CHASTAIN CAMPUS - Room 106

2400 S.E. Salerno Road, Stuart (Call 772-419-5615 for additional details.)

All Services	Monday - Thursday	8:00 a.m. - 8:00 p.m.
	Friday	8:00 a.m. - 2:00 p.m.

OKEECHOBEE COUNTY

DIXON HENDRY CAMPUS - Room 130

2229 N.W. 9th Avenue, Okeechobee (Call 863-824-6000 for additional details.)

All Services	Monday - Thursday	8:00 a.m. - 8:00 p.m.
	Friday	8:00 a.m. - 2:00 p.m.

Business & Entrepreneurship | Services & Training @ INDIAN RIVER STATE COLLEGE

- Workshops & Seminars
- Continuing Education Licensing and Certification (live & online)
- Customized Corporate Training
- Entrepreneur Development Institute (EDI)
- Small Business Development Center (SBDC) at IRSC



www.irscbiz.com

toll-free at 1-888-283-1177



Haven't applied for Financial Aid for Fall?

Now's the time!

Apply early to receive maximum funding!

www.fafsa.gov

Need to get smart about your money?

Start with

CashCourse!

CashCourse will provide you with
the know how to handle your
personal finances.

This free online program includes topics on:
budgeting, dealing with debit & credit cards,
saving money, paying for college,
and how to ensure your financial future.

www.cashcourse.org/irsc

Define your finances. Define your future.

Easy Online Student Services WWW.FACTS.org

- Degree audit to determine readiness to graduate
- 2+2 Transfer Information
- Transient Student Information

PROGRAMS OF STUDY

BACHELOR OF APPLIED SCIENCE

Digital Media

- Graphics & Web
- Gaming & Video
- Modeling & Simulation

Organizational Management

- Organizational Management major
- Health Care Management major

BACHELOR OF SCIENCE

Biology

Business Administration

Criminal Justice

Education

- Exceptional Student Education/ESOL
- Middle Grades Mathematics
- Secondary Mathematics
- Middle Grades Science
- Secondary Biology

Human Services

- Human Services Generalist
- Youth & Family Studies
- Addictions Studies

Information Technology/Security Management

Nursing (BSN)

Public Administration

- Emergency Planning and Management
- Public Policy and Leadership

ASSOCIATE IN SCIENCE / APPLIED SCIENCE

Technical Certificate and Applied Technology Diplomas also available

Accounting Technology

Agricultural Production Tech.

A/C, Refrigeration & Heating

Systems Technology

Architectural Design &

Construction Technology

Automotive Service Mgt. Tech.

Building Construction Tech.

Business Administration

Civil Engineering Technology

Computer Information Technology

Criminal Justice Technology

Dental Asst. Tech. & Mgmt.

Dental Hygiene

Dental Lab Technology & Mgmt.

Digital Media Technology

Drafting & Design Technology

Early Childhood Education

Electrical Power Technology

Electronics Engineering Tech.

Emergency Admin. & Mgt.

Emergency Med. Services

Fire Science Technology

Golf Course Operations

Graphics Technology

Health Information Technology

Health Service Management

Human Services

Interior Design Technology

Landscape & Hort. Technology

Marketing Management

Medical Lab Technology

Nuclear Medicine Technology

Nursing, Associate Degree-R.N.

Paralegal Studies/Legal Asst.

Physical Therapist Assistant

Radiography

Respiratory Care

Restaurant Management

Theatre & Entertainment Tech.

CAREER TRAINING PROGRAMS

Administrative Assistant

A/C, Refrigeration & Heating

Apprenticeship

A/C, Refrigeration, &

Heating 1 & 2

Auto. Collision Repair & Refin.

Automotive Service Tech 1 & 2

Auxiliary Law Enforcement Officer

Barbering

Carpentry

Central Service Technology

Comm. Vehicle Driving

Correctional Officer-

Basic Recruit Training

Correctional Officer Crossover

from Law Enforcement Officer

Cosmetology

Cosmetology Specialist - Facials

Cosmetology Specialist - Nails

Culinary Operations Apprenticeship

Dietetic Mgt. & Supervision

Diversified Career Technology

Early Childhood Education

Electrical Apprenticeship

Firefighting - Basic Rec. Training

Law Enforcement-Basic Recruit

Training

Law Enforcement Officer Crossover

from Correctional Officer

Legal Administrative Specialist

Line Erector Apprenticeship

Masonry Apprenticeship

Medical Administrative Specialist

Medical Assisting

Patient Care Assistant

Pharmacy Technician

Phlebotomy

Plumbing Apprenticeship

Practical Nursing

Private Security Officer

Supported Competitive

Employment

Surgical Technology

Travel Agency Operations

Voc. Education for Students with Disabilities

Welding Technology (Applied)

ASSOCIATE IN ARTS

These are a representative sample of the many A.A. program options available.

Accounting

Agricultural Economics

Agriculture

Anthropology

Architecture

Art

Biology

Biotechnology

Business Administration

Chemistry

Computer & Information Sciences

Computer Sciences

Criminal Justice

Dietetics/Nutrition

Digital Media

Economics (Business)

Economics (Social Sciences)

Education (Elementary/Special)

Education (Secondary)

Engineering

English

Environmental Science

Film

Finance/Marketing

Foreign Language

Forestry/Wildlife Ecology & Conservation

History

Human Services

Humanities

Informational Technology

Journalism/Public Relations

Marine Science

Mathematics

Music

Musical Theater

Music Therapy

Nursing

Occupational Therapy

Organizational Management

Parks & Recreation Mgt.

Pharmacy

Philosophy

Physical Education

Physics

Political Science

Pre-Medicine/Pre-Dental/

Pre-Veterinary/Pre-Physical

Therapy

Psychology

Public Administration

Social Work

Sociology

Theatre/Dramatic Arts

ADVANCED TECHNICAL CERTIFICATES

Manual Techniques for the PTA

Advanced Respiratory Care Practice

Perioperative Nursing

PET/CT ATC

ADULT EDUCATION PROGRAMS

Adult Basic Education (ABE)

Provides a review of basic reading, writing, and math skills as the first step toward a GED diploma.

Adult High School (AHS)

Instruction is competency-based and enrollment is continuous.

English as a Second Language (ESL)

Provides English language, literacy and American Citizenship instruction.

General Educational Development (GED)

Provides a self-paced review of high school subjects prior to taking the high school equivalency (General Education Development) exam.

GED classes are now online.

As required by new state regulations, effective July 1, 2011 there is a \$30 per semester tuition charge for Adult High School/GED/ESL for Florida residents and \$120 per semester tuition charge for non-Florida residents.

For more information, contact the IRSC Information Call Center at 1-866-792-4772.

ST. LUCIE COUNTY

IRSC MAIN CAMPUS

ABE, AHS, GED (772) 462-7400
3209 Virginia Ave, Fort Pierce

Tomeu Center for Career & Academic Advancement, Building C

IRSC BLACKBURN EDUCATIONAL BUILDING

ABE, AHS, ESL, GED (772) 462-7100
3002 Avenue D, Fort Pierce

IRSC ST. LUCIE WEST CAMPUS

ABE/GED (772) 336-6230
500 N.W. California Blvd., Port St. Lucie,
Room A-119B, A-119C, and B-103

PRIMA VISTA ADULT EDUCATION CENTER

ESL (772) 343-9553
419 Irving Street, Port St. Lucie

MARTIN COUNTY

IRSC CHASTAIN CAMPUS

ABE, AHS, ESL, GED (772) 419-5612
2400 S.E. Salerno Road, Stuart

INDIANTOWN EDUCATION CENTER

ABE, AHS, ESL, GED (772) 597-5130
15655 S.W. Osceola Street, Indiantown

OKEECHOBEE COUNTY

Call (863) 824-6009 for additional details.

IRSC DIXON HENDRY CAMPUS

ABE, AHS, ESL, GED (863) 824-6009
2229 N.W. 9th Avenue, Okeechobee

YEARLING MIDDLE SCHOOL

ESL
925 N.W. 23rd Lane, Okeechobee

INDIAN RIVER COUNTY

Call (772) 569-0333 for additional details.

IRSC MUELLER CAMPUS

ABE/GED (772) 226-2536
ESL (772) 226-2507
6155 College Lane, Vero Beach (Building A-121)

FELLSMERE ELEMENTARY SCHOOL

ABE/GED
50 N. Cypress Street, Fellsmere

OUR LADY OF GUADALUPE CHURCH

ESL (772) 571-0288
12896 County Road 512, Fellsmere

OVER \$46 MILLION IN FINANCIAL AID AWARDED TO IRSC STUDENTS LAST YEAR!

Opportunities including State and Federal Financial Aid, Workforce Development Funds and IRSC & Community-based Scholarships make college possible for EVERYONE, regardless of income.

To Apply:

1. Complete a Free Application for Federal Student Aid (FAFSA) online at www.fafsa.gov.
2. Go to www.irsc.edu and click on Register & Pay. Complete the online certification document.
3. Admission status to IRSC must be complete.
4. Submit verification documents to the Financial Aid Office, if required.

For more information, call 462-7450 from St. Lucie County or toll-free 1-866-900-FAID (3243) from Martin, Indian River and Okeechobee counties.

Representatives from the IRSC Financial Aid Office will be available to discuss the many financial aid options.

9:00 a.m. to 12:00 noon at:

Dixon Hendry Campus, Okeechobee
Check campus for available dates
during extended registration

St. Lucie West Campus, Port St. Lucie
2nd and 4th Thursdays of each month

Mueller Campus, Vero Beach
Monday & Tuesday
9:30 a.m. to 6:30 p.m.

Wednesday, Thursday & Friday
8:00 a.m. to 5:00 p.m.

Chastain Campus, Stuart
Monday - 8:00 a.m. - 6:30 p.m.
Tuesday, Wednesday & Thursday
8:00 a.m. to 5:00 p.m.
Friday - 8:00 a.m. to 12:30 p.m.

BE ADVISED: Any student who withdraws from all classes prior to the 60% point of any term and has received any Federal Funds will owe a repayment to the Financial Aid programs. Federal regulations will prohibit a student who owes a refund from receiving any further Title IV aid until these refund obligations have been paid.

Title IV aid includes all Federal Financial Aid programs authorized under the Higher Education Act of 1965 (as amended). The following IRSC financial aid sources are part of the Title IV programs: Unsubsidized Stafford Loans, Subsidized Stafford Loans, Federal PLUS Loans, Federal Supplemental Educational Opportunity Grants, Federal Pell Grants, and Federal TEACH Grants.

To officially withdraw from classes, students must initiate a withdrawal form by contacting the registration office at any IRSC campus or online at www.irsc.edu. Total withdrawals cannot be done online.

The following information is important to you and may be obtained by contacting the following offices or by reviewing the listed web sites:

Financial Assistance Available: www.irsc.edu

Institutional Programs and Policies: www.irsc.edu (also see the IRSC Catalog)

Security Policies and Crime Statistics: Student Handbook available at the Student Affairs Office

Athletic Program Participation Rates: See IRSC Athletic Director

Rights under Family Education Rights and Privacy Act (FERPA): Admissions & Records

Completion Rates: www.irsc.edu

Due to Florida legislation there are changes related to eligibility for all Bright Futures Scholarships

Visit www.floridastudentfinancialaid.org/SSFAD/factsheets/BF.htm
or call 1-888-827-2004 for more information

LOOKING FOR A SCHOLARSHIP?



Scholarship Tracking and Review System

The IRSC Foundation offers many scholarships to IRSC students:

- ANNUAL SCHOLARSHIPS for new and returning students
- HEALTH SCIENCE SCHOLARSHIPS for health science students
- TRANSFER/BACCALAUREATE SCHOLARSHIPS for IRSC students continuing their education towards a 4-year degree

Visit www.irscfoundation.org or call (772) 462-4786

**Don't let financial concerns
keep you from continuing
your education.**



Opportunities include:

Loans

Grants

Scholarships

Work Study and more!

For more information, call (772) 462-7450 or 462-4740
from St. Lucie County or
toll-free 1-866-900-FAID (3243) from Martin, Indian River
and Okeechobee counties.

Main Campus — Fort Pierce

3209 Virginia Avenue, Fort Pierce, FL 34981-5596
1-866-792-4772

NUMBERS TO CALL:

Student Success Services	462-4740	ASC	462-7625
Financial Aid	462-7450	Library	462-7600
Bookstore	462-7700	Adult High School	462-7415
Records Center	462-7460	Adult Education Center	462-7400
Student Affairs	462-4706	GED	462-7401

LEGEND

- | | |
|--|--|
| A — BEN L. BRYAN, SR. ADMINISTRATION BLDG. | P — ANNE WILDER AQUATIC COMPLEX
P5 TENNIS COURTS |
| B — BUSINESS DEVELOPMENT CENTER | PT — PHYSICAL THERAPY |
| C — TOMEU CENTER FOR CAREER & ACADEMIC ADVANCEMENT | Q — RADIO STATION - WQCS |
| E — PNC CAREERS BUILDING | R — CLASSROOM BUILDING/WYNNE BLACK BOX THEATRE, LIFELONG LEARNING INSTITUTE |
| F — ADMINISTRATION ANNEX | S — LEROY C. FLOYD ADMINISTRATIVE SERVICES BUILDING |
| FSU - SMITH CENTER FOR MEDICAL EDUCATION | T — MCALPIN FINE ARTS CENTER |
| G — GYMNASIUM | U — HEALTH & WELLNESS CENTER |
| H — MARY L. FIELDS HEALTH SCIENCE CENTER | V — KIGHT CENTER FOR EMERGING TECHNOLOGIES |
| I — CRIME LAB | W — CREWS HALL (REGISTRATION, FINANCIAL AID, STUDENT SERVICES, SECURITY) |
| J — CLASSROOM BUILDING | Y — BROWN CENTER FOR INNOVATION AND ENTREPRENEURSHIP |
| KSU - KOBLEGARD STUDENT UNION BOOKSTORE & MAILROOM | EN — INSTITUTE OF COSMETOLOGY & BARBERING |
| L — MILEY LIBRARY AND ACADEMIC SUPPORT CENTER (ASC) | EN — SECURITY |
| M — PRINT SHOP | ES — CHILD DEVELOPMENT CENTER |
| N — SCIENCE CENTER/HALLSTROM PLANETARIUM | Z — RACQUETBALL COURTS |
| O — OCCUPATIONAL BUILDING | |

REVISED 3/2012

IRSC Locations

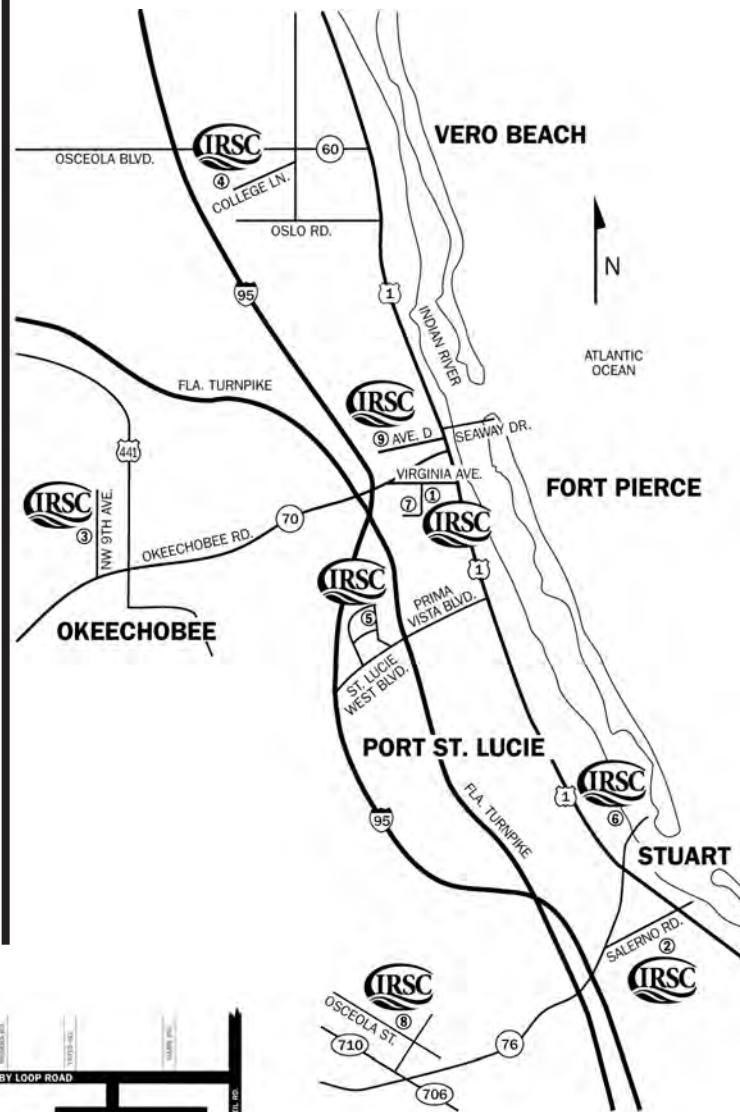

- 1. MAIN CAMPUS**
3209 Virginia Avenue
Fort Pierce, FL 34981-5596
772-462-4772
- 2. CHASTAIN CAMPUS**
2400 S.E. Salerno Road
Stuart, FL 34997
772-283-6550
- 3. DIXON HENDRY CAMPUS**
2229 N.W. 9th Avenue
Okeechobee, FL 34972
863-824-6000
- 4. MUELLER CAMPUS**
6155 College Lane
Vero Beach, FL 32966
772-569-0333
- 5. ST. LUCIE WEST CAMPUS**
500 N.W. California Blvd.
Port St. Lucie, FL 34986
772-879-4199
- 6.*PRIMA VISTA ADULT EDUCATION CENTER**
419 Irving Street
Port St. Lucie, FL 34983
772-343-9553
- 7.*TREASURE COAST PUBLIC SAFETY TRAINING COMPLEX**
4600 Kirby Loop Road
Fort Pierce, FL 34981
772-462-7150
- 8.*INDIANTOWN EDUCATION CENTER**
15655 S.W. Osceola Street
Indiantown, FL 34956
772-597-5130
- 9.*IRSC BLACKBURN EDUCATIONAL BUILDING**
3002 Avenue D
Fort Pierce, FL 34947
772-462-7100

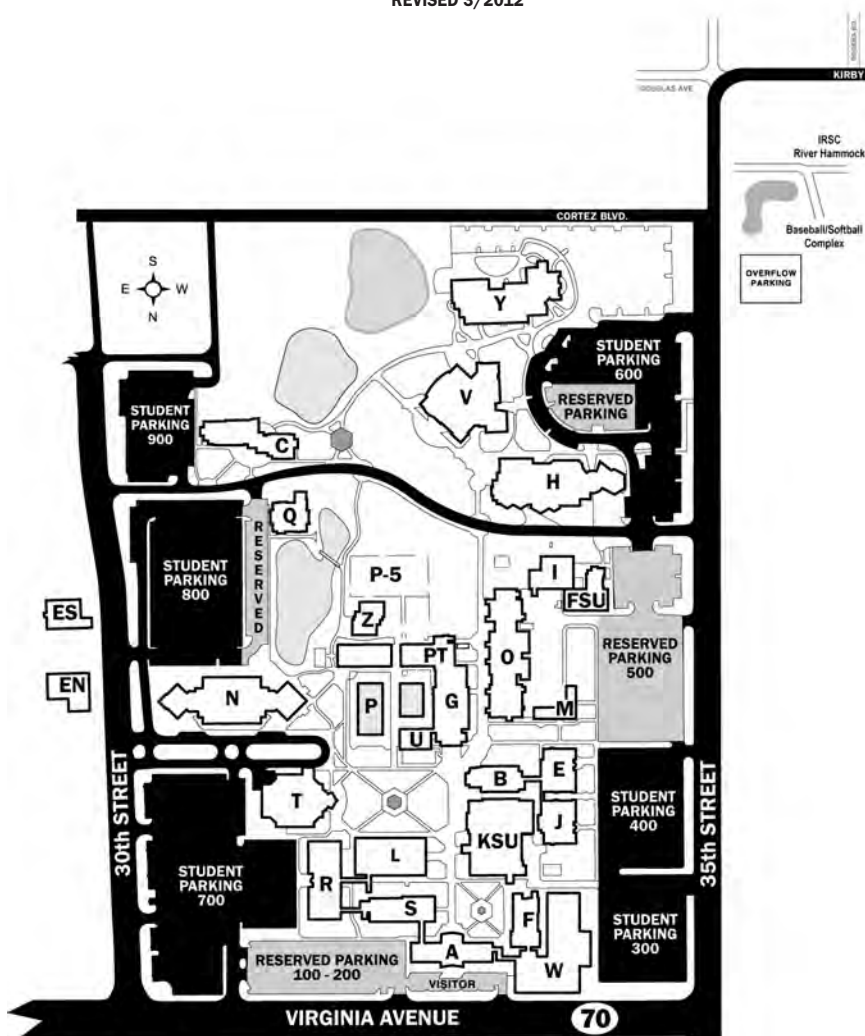

Enroll today for Fall classes at the IRSC campus nearest you or call 462-4772; 1-866-792-4772 toll-free (Stuart, Vero Beach and Okeechobee) for more information.

I'd like to know more about IRSC.

Please send me information on:

- | | |
|--|---|
| <input type="checkbox"/> Bachelor's Degree Programs | <input type="checkbox"/> Career Training Programs |
| <input type="checkbox"/> A.A. Degree Programs | <input type="checkbox"/> Financial Aid |
| <input type="checkbox"/> A.S./A.A.S. Degree Programs | <input type="checkbox"/> Student housing |

Brochures on: _____
(Please Print)

Other: _____

Name _____

Address _____

City _____ State _____ Zip _____

E-Mail _____ Phone _____

Mail to: IRSC Information Call Center
3209 Virginia Avenue, Fort Pierce, FL 34981-5596

CS12FAL