

INDIAN RIVER STATE COLLEGE

Create Your Future Today

150 Programs to Choose From

Quick Job Training

Gain the skills you need quickly for a job in your field. Many programs take less than one year. You'll be well-prepared for a job with good wages and gain experience to continue on your career path.



Bachelor's Degree

Continue in a Bachelor's Degree program to go even further in your career! Twenty programs to choose from.

Earn an Associate Degree

Earn an Associate in Science Degree (A.S.) or Associate in Applied Science Degree (A.A.S.) to expand your knowledge, skills and earning power.

You can also earn an Associate in Arts Degree (A.A.) to continue your education at IRSC or transfer to another upper division college or university,



SCHEDULE CONTENTS

Academic Calendar	2
Fees	2
Placement Testing	2
Baccalaureate Degree Information	3-5
Registration Information	6
Spring Course Listing	7
Academic Support Center	36
Programs of Study	37
Adult Education	37
Financial Aid Information	38
Campus Map	39

See the reverse side for campus addresses and phone numbers.

Bachelor's Degree Information Sessions - Find out more!

- Tuesday, November 13 - All IRSC Bachelor's Degree programs
Kight Center for Emerging Technologies
- Wednesday, November 14 - Bachelor's Degrees in Education
Building E, Room 108
- Thursday, November 15 - Bachelor's Degrees in Criminal Justice, Public Administration, Human Services
Public Safety Training Complex, 4600 Kirby Loop Road

Sessions begin at 6:00 p.m. • IRSC Main Campus, Fort Pierce

Indian River State College

Thursday, January 3 - Last day to add or drop without a late fee until 7:30 p.m. at all campuses or until 11:00 p.m. online www.irsc.edu

Friday, January 11 - Drop/Add ends. Last day to pay all fees at all campuses until 5:00 p.m. or until 11:00 p.m. online.

NO REFUNDS AFTER THIS DATE.

2

SPRING 2013 ACADEMIC CALENDAR

October 31, Wednesday	First day to register for Spring 2012.
December 7, Friday	Priority Deadline for Baccalaureate applications with transcripts and supporting documentation.
January 1 & 2, Tuesday & Wednesday	*HOLIDAY - New Years Day observed.
January 3, Thursday	Registration Deadline — Last day to pay without late fees.++ Internet Course Orientation 4:00, 5:00, or 6:00 p.m., Kight Center V-110, Main Campus. New Student orientations continue throughout the semester. Visit www.irsc.edu for Orientation Schedule. All Faculty Report.
January 4, Friday	Late Registration begins. \$30 late fee on or after this date. Drop/Add begins.
January 7, Monday	Classes begin.
January 11, Friday**	Drop/Add ends. Last day to pay all fees. NO REFUNDS after this date. Educational Services and Cashiers Office closes at 5:00 p.m. Online Services available until 11:00 p.m. Priority date to apply for Spring 2013 Graduation.
January 21, Monday	*HOLIDAY - Martin Luther King, Jr. Day
February 22, Friday	Professional Enhancement Day (no classes, day and night)
March 19, Tuesday	Last day to withdraw from full semester classes with a "W".
March 25 - March 29, Monday - Friday	*HOLIDAY - Spring Break
April 1, Monday	First day to register for Summer I and Summer II Terms
April 5, Friday	Priority deadline for Baccalaureate applications with transcripts and supporting documentation for Summer I, 2013. Deadline to apply/pay for Spring 2013 Commencement Ceremony participation.
April 23, Tuesday	Last day for total withdraw from all classes.
April 30, Tuesday	Last day of classes and final exams. Grades due/entered by 8:00 p.m.
May 1, Wednesday	Grades available online. Faculty Service Day.
May 2, Thursday	Faculty Service Day.
May 3, Friday	Spring Commencement

****Students who do not attend the first week of their class will be withdrawn. Students should consult the class syllabus.**

*Official Holiday — All offices closed. No classes.

++Students who have not paid their tuition and fees or received payment coverage from other sources will be dropped from their classes; they must re-register and pay a \$30 late fee.

PLACEMENT TESTING

Florida Statutes require that degree-seeking students take one of the approved placement tests prior to registration. Students who present ACT scores of Reading 18, English 17, Math 19, or SAT scores of Verbal 440, Mathematics 440, or higher, may be exempt from taking the Postsecondary Education Readiness Test (P.E.R.T.). Currently, IRSC administers the P.E.R.T., National SAT and National ACT exam. The P.E.R.T. is offered daily at each campus. There is a \$10 testing fee for the entire exam and \$10 for an individual subtest. Photo identification is required. Testing schedules are available online at www.irsc.edu and at all IRSC campuses.

Certain restrictions apply to the number of times you may test. Please see the Assessment Center webpage for specific details.

FEES

\$103.83 per Associate level college credit, Florida resident

\$390.49 per Associate level college credit, non-Florida resident

\$117.10 per Baccalaureate level college credit, Florida resident

\$536.04 per Baccalaureate level college credit, non-Florida resident

Lab fees are extra.

All fees listed are subject to change at any point during the academic year.

As required by state regulations, effective July 1, 2011 there is a \$30 per semester tuition charge for Adult High School/GED/ESL for Florida residents and \$120 per semester tuition charge for non-Florida residents.

In accordance with state law, the third time students register for a college preparatory class or for a college credit class, they will be assessed the full instructional cost.

OPEN DOOR ADMISSIONS

Open door admissions means that any high school graduate or GED diploma recipient is guaranteed admission to IRSC upon presentation of transcripts and SAT, ACT, or P.E.R.T. scores. Baccalaureate and selective admissions programs have additional admission criteria. Consult the catalog for your specific program requirements.

OFFICE HOURS

Student Services

REGULAR SPRING HOURS - All campuses

Monday - Thursday, 8:00 am - 6:30 pm & Friday, 8:00 am - 5:00 pm

EXTENDED HOURS FOR SPRING

Admissions & Records, Advising, Career & Transition Services, Financial Aid, Cashier's Office, and The River Shop @ Fort Pierce

Thursday, January 3, 7:30 am - 7:30 pm

Monday, January 7, through Thursday, January 10, 7:30 am - 7:30 pm

Libraries:

Main Campus Library:

Monday - Thursday, 7:45 am - 9:00 pm

Friday, 7:45 am - 5:00 pm

Saturday, Closed

Sunday, 1:00 pm - 5:00 pm

Morgade Library

at the Chastain Campus:

Mon., Tues., Fri., Sat., 10:00 am - 5:30 pm

Wednesday & Thursday, 12:00 noon - 8:00 pm

Sunday, Closed

Dixon Hendry Campus Library:

Monday - Thursday, 8:00 am - 8:00 pm

Friday, 8:00 am - 2:00 pm

Saturday & Sunday, Closed

Brackett Library

at the Mueller Campus:

Mon., Thurs., Fri., 9:00 am - 5:00 pm

Tues., & Wed., 12:00 noon - 8:00 pm

Saturday & Sunday, Closed

St. Lucie West Campus Library:

Monday - Thursday, 9:00 am - 8:00 pm

Friday, 8:00 am - 5:00 pm

Saturday & Sunday, Closed

Bookstores:

Extended Hours for

Main, Chastain, Mueller & St. Lucie West campuses
Friday, January 4 & Friday, January 11, 8:00 am - 5:00 pm

The River Shop @ Fort Pierce

Located in the River Commons/KSU

772-462-7700; Toll-free 877-770-2665

Regular Hours

Monday - Thursday, 7:30 am - 6:30 pm

Friday, 7:30 am - 5:00 pm

The River Shop @ Chastain Campus

Located in the A Building, South Hallway

Monday - Thursday, 7:30 am - 6:30 pm

Friday, 8:00 am - 12:00 noon

The River Shop @ Mueller Campus

Located in the Schumann Center, D Building

Monday - Thursday, 7:30 am - 6:30 pm

Friday, 8:00 am - 12:00 noon

The River Shop @ St. Lucie West Campus

Located in the A Building

Monday & Tuesday, 8:00 am - 5:30 pm

Wednesday & Thursday, 7:30 am - 6:30 pm

Friday, 8:00 am - 12:00 noon

The River Shop @ Dixon Hendry Campus

Located in the B Building; Room 103

Call for hours

Friday, Closed

INDIAN RIVER STATE COLLEGE

BACHELOR'S DEGREE PROGRAMS

Gain the competitive edge in today's tough job market with a Bachelor's Degree from Indian River State College in one of Florida's fastest growing fields.

See page 37 for a full list of Bachelor's Degree programs offered at IRSC.

Now accepting applications

Priority Application Deadline for Spring 2013 is Friday, December 7, 2012

Financial Aid available to all who apply and qualify

Bachelor's Degree — Spring 2013 Course Schedule

Classes Begin Monday, January 7

Thursday, January 3 - Last day to add or drop without a late fee until 7:30 p.m. at all campuses or until 11:00 p.m. online www.irsc.edu

Friday, January 11 - Drop/Add ends. Last day to pay all fees at all campuses until 5:00 p.m. or until 11:00 p.m. online.

NO REFUNDS AFTER THIS DATE.

Students taking classes on the Internet for the first time at IRSC MUST attend the Introduction to Technology Orientation, January 3, 4:00 p.m., 5:00 p.m., or 6:00 p.m. in the Kight Center, V-110, Main Campus.

REF. #	COURSE ID	TIME	DAYS	COURSE TITLE	CR	RM	INSTRUCTOR	REF. #	COURSE ID	TIME	DAYS	COURSE TITLE	CR	RM	INSTRUCTOR
BIOLOGICAL SCIENCE								BIOLOGICAL SCIENCE							
<u>MAIN CAMPUS - INTERNET - COLLEGE CREDIT</u>								<u>ST. LUCIE WEST - NIGHT - COLLEGE CREDIT</u>							
180887	BSC4422			APPLICATIONS-BIOTECH	3		BOWEN	180880	BCH4054	5:30-8:00PM	W	BIOCHEMISTRY II	3	S221	HORTON
178684	PCB3063			INTRO TO GENETICS	3		WILLOUGHBY	180947	MCB3023L	4:00-6:30PM	T	GEN MICROBIOLOGY LAB	1	TBA	COTTRELL-YONGYE
180875	PCB3674			EVOLUTIONARY BIOLOGY	3		BOWEN	BUSINESS							
<u>MAIN CAMPUS - DAY - COLLEGE CREDIT</u>								<u>MAIN CAMPUS - INTERNET - COLLEGE CREDIT</u>							
177966	BOT3015	11:00-12:20PM	MW	PLANT BIOLOGY	3	N128	PONGAM	180698	FIN3403			CORPORATE FINANCE	3		ARNOLD
178397	BSC3464	9:30-10:45AM	MW	BIOTECHNOLOGY I	3	TBA	PONGAM	180699	MAN4046			PERSPECTIVES-LEADERS	3		TBA
178410	BSC3464L	1:00-3:00PM	W	BIOTECHNOLOGY I LAB	1	FSU213	PONGAM	<u>MAIN CAMPUS - DAY - COLLEGE CREDIT</u>							
178388	BSC3931	10:30-11:40AM	F	JUNIOR SEMINAR I	1	N118	TYLER III	180696	ACG4173	9:30-10:45AM	MW	ACCT-DECISION MAKERS	3	B220	TBA
178380	BSC3932	11:00-11:50AM	F	JUNIOR SEMINAR II	1	N128	HAMMER	180695	QMB3250	9:30-10:45AM	MW	STATS/BUSINESS DECIS	3	W251	TBA
178738	BSC3932	11:00-11:50AM	F	JUNIOR SEMINAR II	1	N127	LOWERY	<u>MAIN CAMPUS - NIGHT - COLLEGE CREDIT</u>							
180886	BSC4422	8:00-9:15AM	TR	APPLICATIONS-BIOTECH	3	TBA	BOWEN	180919	FIN3403	6:30-9:00PM	T	CORPORATE FINANCE LIVE TV	3	V334	CARLSON
180881	BSC4434	11:00-12:15PM	TR	INTRO - BIOINFORMATI	3	FSU209	D'ELIA	<u>INDIAN RIVER COUNTY - NIGHT - COLLEGE CREDIT</u>							
178420	BSC4910	11:00-11:50AM	F	SENIOR PROJECT I	1	N108	PONGAM	180920	FIN3403	6:30-9:00PM	T	CORPORATE FINANCE LIVE TV	3	D229	CARLSON
180882	BSC4911	11:00-11:50AM	F	SENIOR PROJECT II	1	TBA	D'ELIA	<u>MARTIN COUNTY - NIGHT - COLLEGE CREDIT</u>							
178077	PCB3674	11:00-12:15PM	MW	EVOLUTIONARY BIOLOGY	3	N118	BOWEN	180927	FIN3403	6:30-9:00PM	T	CORPORATE FINANCE LIVE TV	3	C125	CARLSON
178346	PCB4024	2:00-4:30PM	M	MOLECULAR BIOLOGY	3	FSU209	D'ELIA	<u>OKEECHOBEE - NIGHT - COLLEGE CREDIT</u>							
178447	PCB4233	9:30-10:45AM	TR	IMMUNOLOGY	3	R232	CAPERS	180922	FIN3403	6:30-9:00PM	T	CORPORATE FINANCE LIVE TV	3	B104	CARLSON
<u>MAIN CAMPUS - NIGHT - COLLEGE CREDIT</u>								<u>ST. LUCIE WEST - NIGHT - COLLEGE CREDIT</u>							
178695	BSC3464L	5:30-7:30PM	W	BIOTECHNOLOGY I LAB	1	FSU213	BOWEN	180923	FIN3403	6:30-9:00PM	T	CORPORATE FINANCE LIVE TV	3	J214	CARLSON
<u>ST. LUCIE WEST - DAY - COLLEGE CREDIT</u>								CRIMINAL JUSTICE							
180878	BCH4053	9:30-10:45AM	MW	BIOCHEMISTRY I	3	S221	HORTON	<u>MAIN CAMPUS - DAY - COLLEGE CREDIT</u>							
180879	BCH4053L	1:30-3:30PM	W	BIOCHEMISTRY I LAB	1	S315	HORTON	180819	CCJ4054	12:30-1:45PM	TR	CJ ETHICS/LIABILITY	3	PS1211	TBA
180945	MCB3023	11:00-12:15PM	TR	GENERAL MICROBIOLOGY	3	TBA	FISCHER	180817	CCJ4666	9:30-10:45AM	TR	VICTIMOLOGY	3	PS1211	TBA
180946	MCB3023L	1:00-3:30PM	T	GEN MICROBIOLOGY LAB	1	TBA	FISCHER	180807	CJE3065	9:30-10:45AM	MW	POLICE AND SOCIETY	3	PS1211	TBA
180876	PCB3063L	11:00-1:00PM	R	INTRO GENETICS LAB	1	S320	PONGAM	180812	CJJ3015	11:00-12:15PM	MW	JUVENILE JUSTICE SYS	3	PS1211	TBA
180877	PCB3063L	1:30-3:30PM	R	INTRO GENETICS LAB	1	S320	PONGAM	180826	CJL3010	8:00-9:15AM	TR	LEGAL ASPECTS/POLICI	3	PS1211	TBA
180948	PCB4023	11:00-12:15PM	MW	CELL BIO & PHYSIOLOG	3	S206	HAMMER	<u>MAIN CAMPUS - NIGHT - COLLEGE CREDIT</u>							
180949	PCB4023L	3:00-5:00PM	M	CELL BIO/PHYSIOL LAB	1	S315	HAMMER	180823	CCJ4054	6:00-8:30PM	R	CJ ETHICS/LIABILITY	3	PS1211	AMANDRO
180883	PCB4023L	12:30-2:30PM	M	CELL BIO/PHYSIOL LAB	1	S315	HAMMER	180811	CJC3011	6:00-8:30PM	T	CORRECTIONS PENOLOGY	3	PS1211	CAMACHO
180950	PCB4043	1:00-2:15PM	TR	GENERAL ECOLOGY	3	TBA	TYLER III	180808	CJE3065	6:00-8:30PM	W	POLICE AND SOCIETY	3	PS1211	DEWEY
180951	PCB4043L	2:30-5:30PM	T	GEN ECOLOGY LAB	1	S124	TYLER III								

REF. #	COURSE ID	TIME	DAYS	COURSE TITLE	CR	RM	INSTRUCTOR
CRIMINAL JUSTICE							
<u>MAIN CAMPUS - NIGHT - COLLEGE CREDIT</u>							
180815	CJJ3015	6:00-8:30PM	M	JUVENILE JUSTICE SYS	3	PS1211	TBA
DIGITAL MEDIA							
<u>MAIN CAMPUS - DAY - COLLEGE CREDIT</u>							
180761	DIG3253	2:00-4:15PM	T	ADV DIGITAL MEDIA AU	3	V217	MASON
178629	DIG4394	2:00-4:15PM	F	MOTION GRAPHICS	3	V213	WIGHTMAN
180636	DIG4433	11:00-1:30PM	F	ADV INTERACTIVE DESI	3	V213	WIGHTMAN
180763	DIG4725	2:00-4:15PM	T	ADVANCED GAME DESIGN	3	Y219	WILBERSCHIED
178630	GRA3209	2:00-4:15PM	T	ADVANCED TYPOGRAPHY	3	V213	HINES
180632	GRA3735	2:00-4:15PM	M	MULTIMEDIA PRODUCTIO	3	V217	MASON
178623	GRA4116	2:00-4:15PM	W	ADV ADVERTISING DESI	3	V213	HINES
178622	GRA4591	2:00-4:15PM	R	ART DIRECTION/CREATI	3	V213	HINES
<u>MAIN CAMPUS - NIGHT - COLLEGE CREDIT</u>							
180640	CAP3806	8:15-10:30PM	M	OBJECT ORIENTED SIMU	3	Y219	MILLER
178340	DIG3355	8:15-10:30PM	T	ARTIFICIAL EFFECTS	3	V213	GRAMLING
178626	DIG3362	8:15-10:30PM	W	ARTIFICIAL 3D CHARAC	3	V213	WIGHTMAN
180764	DIG3628	8:15-10:30PM	T	GAMING NETWORKING	3	V120	TBA
180637	DIG3703	5:30-8:00PM	W	MODELING/SIMULATION	3	V213	WIGHTMAN
180762	DIG3713	5:30-8:00PM	T	GAMING PRINCIPLES	3	Y219	WILBERSCHIED
180639	DIG3870	5:30-8:00PM	M	DISCRETE SYSTEMS SIM	3	Y219	MILLER
178627	DIG4354	8:15-10:30PM	R	3D MODELING IN ANIMA	3	V213	WIGHTMAN
178628	DIG4375	5:30-8:10PM	R	ADV MODELING-RIGID	3	V213	WIGHTMAN
180766	DIG4715	8:15-10:30PM	R	ADV GAME PRODUCTION	3	Y219	TBA
180765	DIG4720	5:30-8:00PM	R	CASUAL GAME PRODUCTI	3	Y219	TBA
180638	DIG4780	5:30-8:00PM	T	ADV MODEL REAL-TIME	3	V213	GRAMLING
178339	GRA3102	5:30-8:00PM	M	PRIN-VISUAL COMMUNI	3	V217	HINES
178615	GRA3512	5:30-8:00PM	W	BRANDING/CORP IDENTI	3	V209B	HINES
180635	GRA3758	5:30-8:00PM	T	ADV HTML/CSS-WEB DES	3	V120	GIBSON
178617	GRA4137	5:30-8:00PM	T	ADVANCED WEB DESIGN	3	V209B	NEARING
178616	GRA4154	8:15-10:30PM	W	ADV ILLUSTRATION MET	3	V209B	HINES
180634	GRA4738	8:15-10:30PM	T	MULTIMEDIA PROD II	3	V209B	TBA
178624	GRA4950	8:15-9:15PM	M	DIGITAL MEDIA PORTFO BLENDED CLASS, INTERNET COMPONENT INCLUDED	3	V217	HINES
178625	GRA4954	9:30-10:30PM	M	DIGITAL MEDIA CAPSTO BLENDED CLASS, INTERNET COMPONENT INCLUDED	3	V217	HINES

EDUCATIONMAIN CAMPUS - INTERNET - COLLEGE CREDIT

178145	EDM3001			INTRO-MIDDLE SCHOOL	3		AMATUCCI
178412	EEX4232			IDENT/ASSESS AUTISM	3		SWARTZ
178413	EEX4603			POSITIVE BEHAVIOR SU	3		SWARTZ

EDUCATION (EXCEPTIONAL STUDENT AND ESOL)MAIN CAMPUS - INTERNET - COLLEGE CREDIT

178349	EEX4221			EDUCATIONAL ASSESSME	3		ZGONC
177989	EEX4601			EFFECTIVE BEHAVIORAL	3		ZGONC
178207	TSL3251			APPLIED LINGUISTICS	3		ACEVEDO
178203	TSL3520C			CULTURAL DIMENS ESOL	3		ACEVEDO

MAIN CAMPUS - DAY - COLLEGE CREDIT

177138	EEX4265	2:30-5:00PM	M	CURRICULUM DISA 6-12 20 HOUR STRUCTURED FIELD EXPERIENCE	3	E102	ZGONC
179326	RED3009	3:00-5:00PM	W	EARLY/EMERGENT LITER	3	B119	RYALL
178184	RED4348	2:00-4:30PM	T	LITERACY DEVE K-12	3	E102	RYALL
176975	RED4519C	3:00-5:30PM	R	DIAGNOSTIC/INSTRUCTI 20 HOUR STRUCTURED FIELD EXPERIENCE	3	E102	RYALL

MAIN CAMPUS - NIGHT - COLLEGE CREDIT

178200	EDG4376	6:00-8:30PM	T	INTEGRATING LANG ART	3	J203	SULLIVAN
178240	EDG4377C	6:00-8:30PM	M	INTEGRATING MATH/SCI	3	W249	LEFT
178201	EEX4264	6:00-8:30PM	W	CURRICULUM DISAB K-5 20 HOUR STRUCTURED FIELD EXPERIENCE	3	J203	SULLIVAN
176974	TSL4340C	6:00-8:30PM	W	TESOL METHODS 20 HOUR STRUCTURED FIELD EXPERIENCE	3	W249	OCHACHER

MAIN CAMPUS - NIGHT - COLLEGE CREDIT S-U GRADE

177981	EEX4940	5:30-6:25PM	M	STUDENT TEACHING ESE	12	E109	ZGONC
---------------	---------	-------------	---	----------------------	----	------	-------

EDUCATION (MIDDLE GRADES MATH)MAIN CAMPUS - NIGHT - COLLEGE CREDIT

177914	MAE3816	4:00-5:30PM	W	ELEMENTS OF GEOMETRY BLENDED CLASS, COMPUTER COMPONENT INCLUDED	3	W252	VOEHL
---------------	---------	-------------	---	--	---	------	-------

EDUCATION CORE REQUIREDMAIN CAMPUS - INTERNET - COLLEGE CREDIT

180709	EDF3214			HUMAN DEVELOPMENT/LEA 1/7/2013-3/5/2013	3		VAN VORST
180710	EDF4430			MEASUREMENT, EVALUAT 3/6/2013-4/30/2013	3		VAN VORST
178125	RED3360			TEACHING READING	3		FREDRICKSON
<u>MAIN CAMPUS - DAY - COLLEGE CREDIT</u>							
178050	EDF3214	9:30-10:45AM	MW	HUMAN DEVELOPMENT/LEA	3	E219	VAN VORST
178202	EDF4430	11:00-12:15PM	MW	MEASUREMENT, EVALUAT	3	E219	VAN VORST
<u>MAIN CAMPUS - NIGHT - COLLEGE CREDIT</u>							
177142	EDG3343	6:00-8:30PM	TR	INSTRUCTIONAL STRATE 3/6/2013-4/30/2013	3	E108	BABCOCK
177359	EDG4410	6:00-8:30PM	MW	CLASSROOM MGMT/COMM 1/7/2013-3/5/2013	3	E108	AMATUCCI
178054	EME3410	5:30-7:00PM	W	INTEGRATING TECHNOLO BLENDED CLASS, INTERNET COMPONENT INCLUDED	3	E219	PELITERA

EDUCATION MATHMAIN CAMPUS - DAY - COLLEGE CREDIT

177912	MAE4363	3:00-4:15PM	MW	MIDD/SECOND MATH MET	3	W222	CLARK
177957	MAT3905	2:00-2:55PM	M	MID GRADES MATH TUTO MIDDLE GRADES MATH EDUCATION COURSE; BLENDED CLASS	3	W208	CLARK

MAIN CAMPUS - NIGHT - COLLEGE CREDIT

177916	MAE3940	5:00-7:00PM	M	TEACHING MIDDLE SCHO 3/6/2013-4/30/2013	1	W204	CLARK
177913	MAE4941	5:00-7:00PM	M	TEACHING 2NDARY MATH 3/6/2013-4/30/2013	1	W252	CLARK
180967	MHF4404	5:30-8:00PM	W	HISTORY OF MATH	3	W204	TBA

MAIN CAMPUS - NIGHT - COLLEGE CREDIT S-U GRADE

178198	MAE4932	5:30-8:00PM	W	SEMINAR MATH EDUC	3	W252	DEMARAIS
---------------	---------	-------------	---	-------------------	---	------	----------

MAIN CAMPUS - OTHER - COLLEGE CREDIT S-U GRADE

178193	MAE4945	TBA	TBA	STUDENT TEACHING-MAT	10	TBA	TBA
---------------	---------	-----	-----	----------------------	----	-----	-----

EDUCATION SCIENCEMAIN CAMPUS - DAY - COLLEGE CREDIT

177720	SCE3360	3:30-4:45PM	MW	MIDDLE SCHOOL/SECOND	3	N118	CETRULO
---------------	---------	-------------	----	----------------------	---	------	---------

MAIN CAMPUS - NIGHT - COLLEGE CREDIT

177910	SCE3940	5:00-7:00PM	M	TEACH MIDDLE SCH SCI 3/6/2013-4/30/2013	1	N108	TBA
177775	SCE4942	5:00-7:00PM	M	TEACH 2ND SCI PRACTI 3/6/2013-4/30/2013	1	N118	BELL

MAIN CAMPUS - NIGHT - COLLEGE CREDIT S-U GRADE

178199	SCE4943	5:30-8:00PM	M	SEM SCIENCE TEACHING	3	N135	CETRULO
---------------	---------	-------------	---	----------------------	---	------	---------

MAIN CAMPUS - OTHER - COLLEGE CREDIT S-U GRADE

177281	SCE4941	TBA	TBA	STUDENT TEACHING SCI	10	TBA	CETRULO
---------------	---------	-----	-----	----------------------	----	-----	---------

HUMAN SERVICESMAIN CAMPUS - INTERNET - COLLEGE CREDIT

180778	HUS4361			HIGH RISK/OFFENDER	3		DYER
---------------	---------	--	--	--------------------	---	--	------

MAIN CAMPUS - DAY - COLLEGE CREDIT

178561	HUS3314	1:00-3:30PM	M	COGNITIVE/BEHAVIORAL	3	PS1220	DYER
178472	HUS3340	9:30-10:45AM	TR	TRAUMA AND PTSD	3	PS1320	CINTRON
178466	HUS3350	9:30-10:45AM	MW	ISSUES DOMESTIC ABUS	3	PS1320	COHEN
178602	HUS3351	2:00-4:30PM	R	FAMILY SYSTEMS/DYNAM	3	PS1320	CINTRON
178560	HUS3409	11:00-12:15PM	MW	ADDICTIVE EXPERIENCE	3	PS1302	DYER
178599	HUS4352	9:00-11:30AM	F	FAMILY DIVERSITY	3	PS1302	CINTRON
178605	HUS4945	2:45-3:45PM	W	CAPSTONE-INTERNSHIP	6	PS1320	COHEN
178377	MHS3460	11:00-12:15PM	TR	CRISIS INTERVENTION	3	PS1320	COHEN

MAIN CAMPUS - NIGHT - COLLEGE CREDIT

180775	HUS3300	4:00-6:25PM	M	HUMANISTIC/EXISTENTI	3	PS1320	RIDER
180774	HUS3360	4:00-6:25PM	T	SEX ABUSE CHILD/ADOL	3	PS1302	COHEN
178603	HUS3575	5:30-8:00PM	M	SPECIAL NEEDS FAMILI	3	PS1302	CHRISTOPHER
178600	HUS3650	5:30-8:00PM	T	ADMIN-HUMAN SERVICES	3	PS1220	SEATON
180777	HUS4319	6:30-9:00PM	T	INTRO-PLAY THERAPY	3	PS1320	TBA
178701	HUS4364	5:30-8:00PM	R	YOUTH, DRUGS,GANGS LIVE TV	3	V334	CHRISTOPHER
180776	HUS4416	5:30-8:00PM	W	IMPULSE CONTROL	3	PS1220	TBA
180779	HUS4442	6:30-9:00PM	M	ADDICTIONS FAMILY CO	3	PS1320	MCCLARY

Attention Prospective Baccalaureate Education Majors:

Applicants must present passing scores on all portions of the General Knowledge (GK) test of the Florida Teacher Certification Exam in order to be admitted to Baccalaureate Degree programs in Education. Information about the General Knowledge test and the Florida Teacher Certification Exams can be found at: <http://www.fl.nesinc.com/>. Be sure to submit scores before the Priority Application deadlines in order to receive full consideration for the semester of your choice.

REF. #	COURSE ID	TIME	DAYS	COURSE TITLE	CR	RM	INSTRUCTOR
HUMAN SERVICES							
<u>INDIAN RIVER COUNTY - NIGHT - COLLEGE CREDIT</u>							
180770	HUS4364	5:30-8:00PM	R	YOUTH, DRUGS,GANGS LIVE TV	3	D229	CHRISTOPHER
<u>MARTIN COUNTY - NIGHT - COLLEGE CREDIT</u>							
180771	HUS4364	5:30-8:00PM	R	YOUTH, DRUGS,GANGS LIVE TV	3	C125	CHRISTOPHER
<u>OKEECHOBEE - NIGHT - COLLEGE CREDIT</u>							
180772	HUS4364	5:30-8:00PM	R	YOUTH, DRUGS,GANGS LIVE TV	3	B104	CHRISTOPHER
<u>ST. LUCIE WEST - NIGHT - COLLEGE CREDIT</u>							
180773	HUS4364	5:30-8:00PM	R	YOUTH, DRUGS,GANGS LIVE TV	3	J214	CHRISTOPHER

INFORMATION TECHNOLOGY MANAGEMENT & CYBERSECURITY

<u>MAIN CAMPUS - INTERNET - COLLEGE CREDIT</u>							
180892	ISM3133			SYS ANALYSIS DESIGN	3		TBA
180893	ISM3212			DATA DESIGN & ADMIN	3		TBA
180894	ISM3321			SECURITY ESSENTIALS	3		TBA
180895	ISM4220			NET TECH FOR PROF	3		WALLER

NURSING (B.S.N.)

<u>MAIN CAMPUS - INTERNET - COLLEGE CREDIT</u>							
180097	NUR3125			PATHOPHYSIOLOGY	3		DOAK
180098	NUR3145			PHARMACOLOGY	3		HOPKINS
180099	NUR3164			NURSING RESEARCH	3		GAGLIANO
<u>MAIN CAMPUS - DAY - COLLEGE CREDIT</u>							
180100	NUR3826	12:30-3:00PM	T	ETHICAL/LEGAL ISSUES 2/5/2013-4/23/2013 BLENDED CLASS, INTERNET COMPONENT INCLUDED	3	H307	AMOLE
180102	NUR3846	9:00-11:00AM	T	NURSING THEORY 1/15/2013-3/12/2013 BLENDED CLASS, INTERNET COMPONENT INCLUDED	3	H307	SEREY
180103	NUR4636C	10:00-12:30PM	T	COMMUNITY HEALTH 1/22/2013-4/16/2013 BLENDED CLASS, INTERNET COMPONENT INCLUDED	4	H307	DOAK
180104	NUR4655	9:00-3:00PM	T	NURSING-DIVERSE CULT 3/19/2013-4/9/2013 BLENDED CLASS, INTERNET COMPONENT INCLUDED	3	H307	DIVINAGRACIA
180105	NUR4827	2:00-3:30PM	T	LEADERSHIP/MANAGEMENT 1/8/2013-4/16/2013 BLENDED CLASS, INTERNET COMPONENT INCLUDED	3	TBA	STONE
180106	NUR4837	3:30-6:00PM	T	HEALTHCARE POLICY/EC 1/15/2013-4/9/2013 BLENDED CLASS, INTERNET COMPONENT INCLUDED	3	H307	SEIDEL
<u>MAIN CAMPUS - NIGHT - COLLEGE CREDIT</u>							
180096	NUR3065C	4:00-6:30PM	T	NURSING ASSESSMENT BLENDED CLASS, INTERNET COMPONENT INCLUDED	3	H110	MASON

ORGANIZATIONAL MANAGEMENT (HEALTHCARE MGMT MAJOR)

<u>MAIN CAMPUS - INTERNET - COLLEGE CREDIT</u>							
178074	HSA3113			HEALTHCARE TRENDS/IS	3		COREY-SOUZA
178671	HSC4730			HEALTH SCI RESEARCH	3		DANDY
<u>MAIN CAMPUS - DAY - COLLEGE CREDIT</u>							
178186	HSA4922	9:00-11:00AM	M	CAPSTONE PROJECT	6	H306	DANDY
<u>MAIN CAMPUS - NIGHT - COLLEGE CREDIT</u>							
178182	HSA4383	5:30-8:00PM	M	QUALITY IMPROVEMENT	3	H120	DANDY

ORGANIZATIONAL MANAGEMENT (ORGANIZATIONAL MGMT MAJOR)

<u>MAIN CAMPUS - INTERNET - COLLEGE CREDIT</u>							
178069	GEB3213			BUSINESS WRITING	3		MCCHESNEY
178215	GEB3213			BUSINESS WRITING	3		MCCHESNEY
178228	GEB4891			STRATEGIC PLANNING	3		CARLSON
178070	GEB4891			STRATEGIC PLANNING	3		GREEN
178411	GEB4930			SELECTED TOPICS-MGMT	3		GALDYS
178091	MAN4162			CUSTOMER RELATIONS	3		GREEN
178231	MAN4162			CUSTOMER RELATIONS	3		BUTLER
180885	MAN4442			INTERNATIONAL BUSINE	3		RICARDO
178421	MAN4504			OPERATIONS MGMT	3		CARLSON
178026	MAN4504			OPERATIONS MGMT	3		ARNOLD
178181	MAR3023			MARKETING MANAGEMENT	3		HARBER
<u>MAIN CAMPUS - DAY - COLLEGE CREDIT</u>							
177936	MAR3023	9:30-10:45AM	TR	MARKETING MANAGEMENT	3	B111	HARBER
<u>MAIN CAMPUS - NIGHT - COLLEGE CREDIT</u>							
177922	GEB3213	6:00-8:40PM	W	BUSINESS WRITING	3	B120	MCCHESNEY
177923	GEB4930	6:00-8:40PM	M	SELECTED TOPICS-MGMT	3	J202	BUTLER
178121	MAN4162	6:00-8:40PM	W	CUSTOMER RELATIONS	3	B111	HARBER
178142	MAN4504	5:30-8:00PM	R	OPERATIONS MGMT	3	Y209	CARLSON
178443	MAN4900	5:00-5:55PM	W	CAPSTONE PROJECT BLENDED CLASS, INTERNET COMPONENT INCLUDED	6	B120	MCCHESNEY
177122	MAN4900	5:00-5:55PM	W	CAPSTONE PROJECT BLENDED CLASS, INTERNET COMPONENT INCLUDED	6	B111	HARBER

ORGANIZATIONAL MANAGEMENT (ORGANIZATIONAL MGMT MAJOR)							
<u>MAIN CAMPUS - NIGHT - COLLEGE CREDIT</u>							
178257	MAN4900	5:00-5:55PM	W	CAPSTONE PROJECT BLENDED CLASS, INTERNET COMPONENT INCLUDED	6	B119	CARPENTER
177935	MAR3023	5:30-8:00PM	M	MARKETING MANAGEMENT BLENDED CLASS, INTERNET COMPONENT INCLUDED	3	B120	HARBER
178567	MAR4613	6:00-8:30PM	W	MARKETING RESEARCH	3	Y301	NOVAK
<u>INDIAN RIVER COUNTY - NIGHT - COLLEGE CREDIT</u>							
180700	MAN4162	4:00-6:20PM	R	CUSTOMER RELATIONS	3	TBA	GREEN

ORGANIZATIONAL MANAGEMENT (PUBLIC SAFETY ADMINISTRATION MAJOR)

<u>MAIN CAMPUS - INTERNET - COLLEGE CREDIT</u>							
178359	DSC3064			SECURITY & EMERGENCY	3		WILLIAMS
178044	DSC4226			NATIONAL INCIDENT MG	3		WILLIAMS
178707	DSC4755			NATIONAL SECURITY	3		WILLIAMS
178046	DSC4931			CONTEMPORARY ISSUES	3		WILLIAMS
<u>MAIN CAMPUS - NIGHT - COLLEGE CREDIT</u>							
180767	DSC3215	6:30-9:00PM	T	EMERGENCY PLANNING	3	PS1106	TBA
<u>MAIN CAMPUS - OTHER - COLLEGE CREDIT</u>							
177855	DSC4013	5:30-8:30PM		CAPSTONE PROJECT BLENDED CLASS, INTERNET COMPONENT INCLUDED	6	TBA	WHITLEY

ORGANIZATIONAL MANAGEMENT CORE

<u>MAIN CAMPUS - INTERNET - COLLEGE CREDIT</u>							
178697	ACG3024			ACCOUNTING NON-MAJOR	3		REAP
178012	BUL3130			LEGAL & SOCIAL ASPEC	3		MINTON
178214	BUL3130			LEGAL & SOCIAL ASPEC	3		FENDER
178691	FIN3400			FINANCIAL MANAGEMENT	3		CARLSON
178023	FIN3400			FINANCIAL MANAGEMENT	3		ARNOLD
178285	ISM3011			MGMT INFORM SYSTEMS	3		HOLLY
178280	ISM3011			MGMT INFORM SYSTEMS	3		HOLLY
178081	ISM3011			MGMT INFORM SYSTEMS	3		HOLLY
178089	MAN3240			ORGANIZATIONAL BEHAV	3		RICARDO
178229	MAN3240			ORGANIZATIONAL BEHAV	3		RICARDO
178090	MAN3303			MANAGEMENT CONCEPTS	3		RICARDO
178230	MAN3303			MANAGEMENT CONCEPTS	3		RICARDO
178092	MAN4301			HUMAN RESOURCE MGMT	3		RICARDO
178232	MAN4301			HUMAN RESOURCE MGMT	3		MCCHESNEY
<u>MAIN CAMPUS - DAY - COLLEGE CREDIT</u>							
178045	MAN3240	11:00-12:15PM	TR	ORGANIZATIONAL BEHAV	3	B120	NOVAK
177933	MAN3303	9:30-10:45AM	MW	MANAGEMENT CONCEPTS	3	B120	RICARDO
<u>MAIN CAMPUS - NIGHT - COLLEGE CREDIT</u>							
177921	ACG3024	5:30-8:00PM	M	ACCOUNTING NON-MAJOR	3	B220	HOWSE
177067	BUL3130	6:00-8:40PM	T	LEGAL & SOCIAL ASPEC	3	B111	RINEHART
176976	ISM3011	5:35-7:00PM	T	MGMT INFORM SYSTEMS BLENDED CLASS, INTERNET COMPONENT INCLUDED	3	V209A	HOLLY
178180	MAN3303	6:00-8:40PM	R	MANAGEMENT CONCEPTS	3	B220	TBA
<u>MARTIN COUNTY - NIGHT - COLLEGE CREDIT</u>							
180917	BUL3130	5:00-6:25PM	T	LEGAL & SOCIAL ASPEC BLENDED CLASS, INTERNET COMPONENT INCLUDED	3	B101	HARVIN
177988	ISM3011	6:35-9:00PM	M	MGMT INFORM SYSTEMS	3	C112	SISITZKY
180918	MAN3240	5:00-6:25PM	R	ORGANIZATIONAL BEHAV BLENDED CLASS, INTERNET COMPONENT INCLUDED	3	D110	MCCHESNEY
177926	MAN4301	6:30-9:00PM	R	HUMAN RESOURCE MGMT	3	D110	MCCHESNEY
<u>ST. LUCIE WEST - NIGHT - COLLEGE CREDIT</u>							
178144	ACG3024	4:00-5:25PM	W	ACCOUNTING NON-MAJOR BLENDED CLASS, INTERNET COMPONENT INCLUDED	3	A130	REAP

PUBLIC ADMINISTRATION

<u>MAIN CAMPUS - INTERNET - COLLEGE CREDIT</u>							
177977	DSC3079			FOUND-PUBLIC SAFETY	3		WILLIAMS
180751	PAD3003			INTRO PUBLIC ADMIN	3		DONOHUE
<u>MAIN CAMPUS - NIGHT - COLLEGE CREDIT</u>							
180755	PAD3034	6:30-9:00PM	R	POLICY DEVE/IMPLEMEN	3	PS1213	DONOHUE
180753	PAD3431	6:30-9:00PM	T	LEADERSHIP	3	PS1213	DONOHUE
180754	PAD4442	6:30-9:00PM	W	PUBLIC RELATIONS	3	PS1213	DONOHUE
180752	PAD4806	6:30-9:00PM	M	STATE/LOCAL GVMT ADM	3	PS1213	DONOHUE



FREE, Live Online Tutoring

Click "SMARTHINKING" on your Angel Homepage

THREE WAYS TO REGISTER AT IRSC

ONLINE – IN PERSON – BY PHONE

- ❖ Register online. Visit www.irsc.edu. Select Register & Pay. Sign in with your student ID and pin.
- ❖ Register in person at any IRSC campus. See the outside back cover for campus addresses and phone numbers.
- ❖ Register by phone at 1-866-792-4772. An IRSC information specialist will help you. Have your student ID and course reference numbers available.

Register and pay early to get your classes and avoid the last minute rush!

REGISTRATION INFORMATION FOR NEW STUDENTS

1. Sign Up For Classes

- Complete an IRSC Application for Admission at www.irsc.edu.
- Register for **NEW Student Orientation (ORI0003) REQUIRED** - see below.
- Submit **College Placement Test Scores**. For college credit courses/programs, submit ACT or SAT scores or take the P.E.R.T. For clock-hour courses/programs, sign up for the Test of Adult Basic Education (TABE).
- Select your **classes for registration**. See an IRSC advisor to review program requirements and register online at www.irsc.edu and click on Register & Pay.
- Apply for **Financial Aid** at www.fafsa.gov.
- Get **Career Planning** at the Main Campus (Crews Hall, W-Building), Chastain Campus and Mueller Campus.

2. Pay For Your Classes

- **Pay your fees** online at www.irsc.edu and click on Register & Pay, or at any campus Cashier's Office. We accept Visa, American Express, Discover, MasterCard, or pay online with e-Check.
- **Fees are due by the deadline date** noted on your schedule. To check your account balance, visit www.irsc.edu and click on Register & Pay. Registration is not complete until all fees are paid.

Other Ways to Pay

- Spread your payments over several months, interest free by enrolling in the Tuition Pay Plan. Go to www.irsc.edu, click on Register/Pay. Sign in with your student ID and PIN.
- Pay in full with e-Check at www.irsc.edu
- IRSC Foundation Scholarship recipients - go to the Foundation Office A-131 on the Main Campus.
- Financial Aid applicants should check www.irsc.edu to confirm their status. Recipients of student loans, or students enrolled in financial aid eligible Career Training Programs should contact the Financial Aid Office in Crews Hall (W-Building). For assistance call 772-462-7450.

3. Get Your Books, Supplies, and Decals

- **Textbooks** and supplies are sold in The River Shop Bookstore on the Main, Chastain, Mueller and St. Lucie West campuses. With a receipt, books can be returned during the Drop/Add period. The Bookstore can also be accessed online at www.irsc.edu or via email at therivershop@irsc.edu.
- **FREE Parking Decals** for the Main Campus can be obtained in the Student Affairs Office. Students parking in reserved, restricted, or yellow curb areas before 5PM are subject to towing at the owner's expense.
- **Student ID Cards** are issued in the Student Affairs Office. Bring a Class Schedule and receipt showing payment of tuition along with a photo ID to get your free IRSC Student ID Card.
- **Student Library Cards**. Your Student ID card is your Library card.

Dropping Classes:

If you need to drop a class, be advised that you must OFFICIALLY drop the class by going online at www.irsc.edu or contacting an IRSC advisor at any IRSC campus, or call 1-866-792-4772. Failure to OFFICIALLY drop the class will result in fees being charged and a failing grade. The last day to drop a class for Spring 2013 is Friday, January 11, 2013.

General Information:

You are eligible to register online if you have submitted an application for admission, registered for an IRSC course within the past two years, have no outstanding holds, completed the New Student Orientation if required (see below), and meet the course prerequisites. Information about course content may be found at www.irsc.edu. If you have questions about online registration, please call the IRSC Information Call Center, 1-866-792-4772.

Online Grades / Degree Audit

View your grades, academic progress and status online at www.irsc.edu or www.flvc.org using your Student ID and personal identification number (PIN). To ensure confidentiality of your PIN number, you are required to change your PIN upon initial entry. For assistance with accessing your records, call 1-866-792-4772, or visit your local IRSC campus.

Attention All New Students — Free New Student Orientation is Required



New Student Orientation is designed to familiarize you with all of the available college resources at IRSC. Informative and engaging, New Student Orientation provides you with all the tools necessary for success!

New Student Orientation is **required for all first time in college students seeking a degree, new transfer students and new Dual Enrollment students**. In fact, all students new to IRSC should participate in one of the New Student Orientation classes.

Register (Course ID ORI0003) at www.irsc.edu by clicking on MyIRSC – Log On – go to Add/Drop Classes and register or contact Student Success Services on the Main Campus at (772) 462-7923 or (772) 462-4740. This is a non-credit class and it's free!

SPRING 2013 COURSE SCHEDULE

Registration Deadline Thursday, January 3 — Classes Begin Monday, January 7

CHOOSE THE CLASS FORMATS BEST FOR YOU:

Traditional – Students attend class sessions in person. You may be required to complete some assignments through the online Angel Learning Management System.

Blended – Students attend certain class sessions in person, participate in web-based instruction and complete assignments through the online Angel Learning Management System. *Blended courses identified below the class name in the schedule*

Live TV – Students attend the class at the campus of their choice and can view and communicate with the teacher live at the Main Campus. May include a web-based component.

Internet – Students participate in the course and complete assignments through the Angel Learning Management System. *Internet classes identified first in each section of the schedule. More information on Internet classes below.*

How to search for classes online

1. Go to www.irsc.edu
2. Select **MYIRSC**
3. Login using your Student ID & PIN
4. Select **Add/Drop classes**
5. Select the appropriate term
6. Read the instructions and select the campus of your choice.
7. Search by Title/Key Word, Course ID #, Reference #, Instructor, Instructional Method or Subject Area
8. If you
 - a. entered a reference number, click **Add to Cart** then **Register Now** to make your selections permanent
 - b. entered a Course ID or Course Title/Key Word, click **Search Now**
 - c. searched by another parameter, scroll through the classes and click on the reference number of your desired class
9. Click **Update Now** to make your selections permanent
10. To pay for classes online, click **Pay Your Fees**
11. To print your schedule, click **View/Print Schedule and Fees**

INTERNET CLASSES

Internet classes are identified first in each section of the course listings. Registration for these classes may be completed through online registration at www.irsc.edu or at any IRSC campus.

To learn about the Angel Learning System and how to access online courses, click on the E-Learning button at the top-right of the IRSC home page.

Click on Angel Learning "Login Here".

View the "Introduction to Angel video" under the Support Links at the top right of the screen.

First-time users of the Angel Learning Management System, and first-time online students, need to attend the "Angel Learning System Orientation" on Thursday, January 3, 2013 at 4:00, 5:00, OR 6:00 p.m. The Orientation is available at the Main Campus, Kight Center V-110, or the branch campuses in Vero Beach, Stuart, St. Lucie West or Okeechobee. The "Angel Learning System Orientation" can also be accessed via your home computer at www.irsc.edu. Click on E-Learning, then access the link to the live "Angel Learning System Orientation."

An Internet instruction fee of \$5.00 per credit or \$5.00 per 30 contact hours will be assessed for all Internet classes.

Key to days: Monday - M Tuesday - T Wednesday - W Thursday - R Friday - F Saturday - S Sunday - U

REF. #	COURSE ID	TIME	DAYS	COURSE TITLE	CR	RM	INSTRUCTOR
ACCOUNTING							
MAIN CAMPUS - INTERNET - COLLEGE CREDIT							
180596	ACG2011			FINANCIAL ACCT II	3		CARPENTER
180597	ACG2071			MANAGERIAL ACCOUNT	3		HOWSE
177999	APA1111			INTRO TO ACCOUNTING	3		REAP
MAIN CAMPUS - DAY - COLLEGE CREDIT							
177168	ACG2001	11:15-12:25PM	MW	FINANCIAL ACCOUNT I	3	B220	CARPENTER
177169	ACG2001	11:00-12:15PM	TR	FINANCIAL ACCOUNT I	3	B220	HOWSE
177170	ACG2001	9:30-10:45AM	MW	FINANCIAL ACCOUNT I	3	B215	HOWSE
177177	ACG2011	11:00-12:15PM	MW	FINANCIAL ACCT II	3	B215	HOWSE
177178	ACG2011	9:30-10:45AM	TR	FINANCIAL ACCT II	3	B215	CARPENTER
177185	ACG2071	11:15-12:25PM	TR	MANAGERIAL ACCOUNT	3	B215	REAP
MAIN CAMPUS - NIGHT - COLLEGE CREDIT							
177150	ACG2001	5:30-8:00PM	T	FINANCIAL ACCOUNT I	3	B215	CARPENTER
180595	ACG2011	5:30-7:45PM	M	FINANCIAL ACCT II	3	B215	CARPENTER
178143	ACG2071	5:30-8:00PM	T	MANAGERIAL ACCOUNT	3	B220	DAVIE
MAIN CAMPUS - WEEKEND - COLLEGE CREDIT S-U GRADE							
179496	APA1152	*	FSU	ORIENT-QUICKBOOKS	1	E219	LUCY
				4/19/2013-4/21/2013			FRI, 6-10P; SAT, 9A-4P; SUN, 1-4PM; FLASHDRIVE REQ
INDIAN RIVER COUNTY - DAY - COLLEGE CREDIT							
177171	ACG2001	9:30-10:45AM	TR	FINANCIAL ACCOUNT I	3	D136	LUCY
178525	ACG2001	9:30-10:45AM	MW	FINANCIAL ACCOUNT I	3	D136	LUCY
177179	ACG2011	11:00-12:15PM	TR	FINANCIAL ACCT II	3	D136	LUCY

REF. #	COURSE ID	TIME	DAYS	COURSE TITLE	CR	RM	INSTRUCTOR
ACCOUNTING							
INDIAN RIVER COUNTY - NIGHT - COLLEGE CREDIT							
177172	ACG2001	5:30-8:00PM	T	FINANCIAL ACCOUNT I	3	D136	LUCY
177180	ACG2011	5:30-8:00PM	M	FINANCIAL ACCT II	3	D136	LUCY
177186	ACG2071	5:30-8:00PM	R	MANAGERIAL ACCOUNT	3	D136	LUCY
INDIAN RIVER COUNTY - WEEKEND - COLLEGE CREDIT S-U GRADE							
179493	APA1152	*	FSU	ORIENT-QUICKBOOKS	1	A104	LUCY
				3/8/2013-3/10/2013			FRI, 6-10PM; SAT, 9A-4P; SUN, 1-4P; FLASHDRIVE REQ
MARTIN COUNTY - DAY - COLLEGE CREDIT							
177173	ACG2001	8:00-9:15AM	TR	FINANCIAL ACCOUNT I	3	A103	HOWSE
177182	ACG2011	8:00-10:30AM	F	FINANCIAL ACCT II	3	A103	HOWSE
MARTIN COUNTY - NIGHT - COLLEGE CREDIT							
177174	ACG2001	5:30-8:00PM	T	FINANCIAL ACCOUNT I	3	A103	KLETT
177181	ACG2011	5:30-8:00PM	W	FINANCIAL ACCT II	3	A103	HOWSE
180641	ACG2071	4:00-6:25PM	M	MANAGERIAL ACCOUNT	3	A108	DAVIE
MARTIN COUNTY - WEEKEND - COLLEGE CREDIT S-U GRADE							
180574	APA1152	*	FS	ORIENT-QUICKBOOKS	1	C112	TBA
				4/26/2013-4/27/2013			MEETS FRIDAY 5-9P; SATURDAY 8A-4P
OKEECHOBEE - NIGHT - COLLEGE CREDIT							
178297	ACG2001	5:30-8:00PM	M	FINANCIAL ACCOUNT I	3	TBA	WILLIAMS
178153	ACG2011	5:30-8:00PM	R	FINANCIAL ACCT II	3	TBA	DAVIE
ST. LUCIE WEST - DAY - COLLEGE CREDIT							
180566	ACG2001	9:30-12:00PM	F	FINANCIAL ACCOUNT I	3	TBA	KLETT
177176	ACG2001	9:30-10:45AM	TR	FINANCIAL ACCOUNT I	3	A130	REAP

REF. #	COURSE ID	TIME	DAYS	COURSE TITLE	CR	RM	INSTRUCTOR
ACCOUNTING							
ST. LUCIE WEST - DAY - COLLEGE CREDIT							
177183	ACG2011	9:30-10:45AM	MW	FINANCIAL ACCT II	3	A130	REAP
177319	ACG2071	11:00-12:15PM	MW	MANAGERIAL ACCOUNT	3	A130	REAP
ST. LUCIE WEST - NIGHT - COLLEGE CREDIT							
177175	ACG2001	5:30-8:00PM	T	FINANCIAL ACCOUNT I	3	A130	CAPELLI
177184	ACG2011	5:30-8:00PM	W	FINANCIAL ACCT II	3	A130	KLETT
177104	ACG2100	5:30-8:00PM	M	INTER ACCOUNT	3	J215	TBA
ST. LUCIE WEST - WEEKEND - COLLEGE CREDIT S-U GRADE							
179494	APA1152	*	FSU	ORIENT-QUICKBOOKS	1	B111	LUCY
				2/1/2013-2/3/2013 FRI, 6-10P; SAT, 9A-4P; SUN, 1-4PM; FLASHDRIVE REQ			

AGRICULTURE (ALSO SEE LANDSCAPE & HORTICULTURE)

MAIN CAMPUS - NIGHT - COLLEGE CREDIT							
180687	AEB2104	5:30-8:30PM	W	AGRI-ECONOMICS	4	B209	WADE
180686	FAS1010	5:30-8:00PM	T	INTRO AQUACULTURE	3	HBOI	TBA
				HARBOR BRANCH OCEANOGRAPHIC INSTITUTE			
177498	FAS2150	5:00-8:30PM	R	CRUSTACEAN AQUACULT	4	HBOI	SCARPA
				HARBOR BRANCH OCEANOGRAPHIC INSTITUTE			
177968	FAS2412	5:00-8:30PM	W	WATER QUALITY	4	HBOI	WILLS
				HARBOR BRANCH OCEANOGRAPHIC INSTITUTE			
MAIN CAMPUS - OTHER - COLLEGE CREDIT S-U GRADE							
178459	AEB1943	TBA	TBA	AGRIBUSINESS WORK EX	3	OJ1	MCMULLIAN
				1/14/2013-4/30/2013 ON-THE-JOB TRAINING			

AIR CONDITIONING/REFRIGERATION

MAIN CAMPUS - DAY - VOCATIONAL CREDIT

The open-enrollment programs in Air Conditioning, Refrigeration and Heating Technology begin several times during the year. A/C, Refrigeration, and Heating Technology I is comprised of five classes totaling 750 clock-hours. A/C, Refrigeration, and Heating Technology II totals 600 clock-hours over four classes. Day classes meet Monday through Friday, and night classes meet Monday through Thursday. Special classes can be created to meet the needs of the student. For more information, contact the IRSC Information Call Center at 1-866-792-4772.

180631	ACRV049	9:00-3:00PM	MTWRF	HVAC/R 9		0511	BURKLO
				1/7/2013-2/18/2013			
180633	ACRV049	9:00-3:00PM	MTWRF	HVAC/R 9		0501	BURKLO
				2/19/2013-4/9/2013			
180614	ACRV100	9:00-3:00PM	MTWRF	HVAC/R 2		0601	BURKLO
				1/7/2013-2/18/2013			
180615	ACRV100	9:00-3:00PM	MTWRF	HVAC/R 2		0601	BURKLO
				2/19/2013-4/9/2013			
179723	ACRV523	9:00-3:00PM	MTWRF	HVAC/R I		0501	BURKLO
				1/7/2013-2/18/2013			
180613	ACRV523	9:00-3:00PM	MTWRF	HVAC/R I		0501	BURKLO
				2/19/2013-4/9/2013			
180619	ACRV525	9:00-3:00PM	MTWRF	HVAC/R 3		0501	BURKLO
				2/19/2013-4/9/2013			
180618	ACRV525	9:00-3:00PM	MTWRF	HVAC/R 3		0511	BURKLO
				1/7/2013-2/18/2013			
180620	ACRV548	9:00-3:00PM	MTWRF	HVAC/R 4		0501	BURKLO
				1/7/2013-2/18/2013			
180621	ACRV548	9:00-3:00PM	MTWRF	HVAC/R 4		0501	BURKLO
				2/19/2013-4/9/2013			
180628	ACRV571	9:00-3:00PM	MTWRF	HVAC/R 7		0501	BURKLO
				2/19/2013-4/9/2013			
180626	ACRV571	9:00-3:00PM	MTWRF	HVAC/R 7		0511	BURKLO
				1/7/2013-2/18/2013			
180629	ACRV578	9:00-3:00PM	MTWRF	HVAC/R 8		0501	BURKLO
				1/7/2013-2/18/2013			
180630	ACRV578	9:00-3:00PM	MTWRF	HVAC/R 8		0511	BURKLO
				2/19/2013-4/9/2013			
180622	ACRV607	9:00-3:00PM	MTWRF	HVAC/R 5		0511	BURKLO
				1/7/2013-2/18/2013			
180623	ACRV607	9:00-3:00PM	MTWRF	HVAC/R 5		0501	BURKLO
				2/19/2013-4/9/2013			
180624	ACRV701	9:00-3:00PM	MTWRF	HVAC/R 6		0501	BURKLO
				1/7/2013-2/18/2013			
180625	ACRV701	9:00-3:00PM	MTWRF	HVAC/R 6		0511	BURKLO
				2/19/2013-4/9/2013			

REF. #	COURSE ID	TIME	DAYS	COURSE TITLE	CR	RM	INSTRUCTOR
AIR CONDITIONING/REFRIGERATION							
MAIN CAMPUS - NIGHT - COLLEGE CREDIT							
178709	ACR1101	5:30-8:00PM	M	APPLIED ELECTRIC I	3	0501	BURKLO
180834	ACR1740	5:30-8:00PM	T	COMPONENTS OF REFRIG	3	0501	OGDEN
180833	ACR1760	5:30-9:00PM	W	ALTERNATIVE ENERGY	4	Y112	BURKLO
177772	ACR2071	8:10-10:40PM	M	AC & HEAT SERV MGMT	3	0501	BURKLO
180835	ACR2745	8:10-10:40PM	T	LIGHT COMM'L REFR/AC	3	0501	OGDEN
MAIN CAMPUS - NIGHT - VOCATIONAL CREDIT							
179765	ACRV049	5:30-10:30PM	MTWR	HVAC/R 9		0511	BONVILLE
				1/7/2013-2/27/2013			
179353	ACRV049	5:30-10:30PM	MTWR	HVAC/R 9		0511	BONVILLE
				2/28/2013-4/29/2013			
179673	ACRV100	5:30-10:30PM	MTWR	HVAC/R 2		0511	BONVILLE
				1/7/2013-2/27/2013			
179298	ACRV100	5:30-10:30PM	MTWR	HVAC/R 2		0511	BONVILLE
				2/28/2013-4/29/2013			
179717	ACRV523	5:30-10:30PM	MTWR	HVAC/R I		0511	BONVILLE
				1/7/2013-2/27/2013			
179400	ACRV523	5:30-10:30PM	MTWR	HVAC/R I		0511	BONVILLE
				2/28/2013-4/29/2013			
179764	ACRV525	5:30-10:30PM	MTWR	HVAC/R 3		0511	BONVILLE
				1/7/2013-2/27/2013			
179383	ACRV525	5:30-10:30PM	MTWR	HVAC/R 3		0511	BONVILLE
				2/28/2013-4/29/2013			
179556	ACRV548	5:30-10:30PM	MTWR	HVAC/R 4		0511	BONVILLE
				1/7/2013-2/27/2013			
179357	ACRV548	5:30-10:30PM	MTWR	HVAC/R 4		0511	BONVILLE
				2/28/2013-4/29/2013			
179676	ACRV571	5:30-10:30PM	MTWR	HVAC/R 7		0511	BONVILLE
				1/7/2013-2/27/2013			
179352	ACRV571	5:30-10:30PM	MTWR	HVAC/R 7		0511	BONVILLE
				2/28/2013-4/29/2013			
179771	ACRV578	5:30-10:30PM	MTWR	HVAC/R 8		0511	BONVILLE
				1/7/2013-2/27/2013			
179384	ACRV578	5:30-10:30PM	MTWR	HVAC/R 8		0511	BONVILLE
				2/28/2013-4/29/2013			
179800	ACRV607	5:30-10:30PM	MTWR	HVAC/R 5		0511	BONVILLE
				1/7/2013-2/27/2013			
179420	ACRV607	5:30-10:30PM	MTWR	HVAC/R 5		0511	BONVILLE
				2/28/2013-4/29/2013			
179348	ACRV701	5:30-10:30PM	MTWR	HVAC/R 6		0511	BONVILLE
				2/28/2013-4/29/2013			
179770	ACRV701	5:30-10:30PM	MTWR	HVAC/R 6		0511	BONVILLE
				1/7/2013-2/27/2013			
MAIN CAMPUS - WEEKEND - COLLEGE CREDIT S-U GRADE							
179495	ACR1208	*	FSU	REFRIG RECOV REC	1	Y112	BONVILLE
				2/1/2013-2/3/2013 FRI., 6-10P; SAT., 9A-4P; SUN., 1-4PM			
79498	ACR1730	*	FSU	R-410A CERTIFICATION	1	Y112	BONVILLE
				3/15/2013-3/17/2013 FRI., 6-10P; SAT., 9A-4P; SUN., 1-4PM			
179504	ACR1731	*	FSU	GREEN MECHANICAL AWA	1	Y112	BURKLO
				3/15/2013-3/17/2013 FRI., 6-10PM; SAT., 9AM-4PM; SUN., 9AM-12PM			
INDIAN RIVER COUNTY - NIGHT - VOCATIONAL CREDIT							
180583	ACRV049	5:30-10:30PM	MTWR	HVAC/R 9		GAEC	CHEUNG
				1/7/2013-2/27/2013 GIFFORD ALTERNATIVE EDUCATION CENTER			
179336	ACRV049	5:30-10:30PM	MTWR	HVAC/R 9		GAEC	CHEUNG
				2/28/2013-4/29/2013 GIFFORD ALTERNATIVE EDUCATION CENTER			
179356	ACRV100	5:30-10:30PM	MTWR	HVAC/R 2		GAEC	CHEUNG
				2/28/2013-4/29/2013 GIFFORD ALTERNATIVE EDUCATION CENTER			
180580	ACRV100	5:30-10:30PM	MTWR	HVAC/R 2		GAEC	CHEUNG
				1/7/2013-2/27/2013 GIFFORD ALTERNATIVE EDUCATION CENTER			
179630	ACRV523	5:30-10:30PM	MTWR	HVAC/R I		GAEC	CHEUNG
				1/7/2013-2/27/2013 GIFFORD ALTERNATIVE EDUCATION CENTER			
179366	ACRV523	5:30-10:30PM	MTWR	HVAC/R I		GAEC	CHEUNG
				2/28/2013-4/29/2013 GIFFORD ALTERNATIVE EDUCATION CENTER			
179563	ACRV525	5:30-10:30PM	MTWR	HVAC/R 3		GAEC	CHEUNG
				1/7/2013-2/27/2013 GIFFORD ALTERNATIVE EDUCATION CENTER			
179358	ACRV525	5:30-10:30PM	MTWR	HVAC/R 3		GAEC	CHEUNG
				2/28/2013-4/29/2013 GIFFORD ALTERNATIVE EDUCATION CENTER			
179557	ACRV548	5:30-10:30PM	MTWR	HVAC/R 4		GAEC	CHEUNG
				1/7/2013-2/27/2013 GIFFORD ALTERNATIVE EDUCATION CENTER			

REF. #	COURSE ID	TIME	DAYS	COURSE TITLE	CR	RM	INSTRUCTOR
--------	-----------	------	------	--------------	----	----	------------

AIR CONDITIONING/REFRIGERATION

INDIAN RIVER COUNTY - NIGHT - VOCATIONAL CREDIT

179360	ACRV548	5:30-10:30PM	MTWR	HVAC/R 4 2/28/2013-4/29/2013	GAEC	CHEUNG	GIFFORD ALTERNATIVE EDUCATION CENTER
179564	ACRV571	5:30-10:30PM	MTWR	HVAC/R 7 1/7/2013-2/27/2013	GAEC	CHEUNG	GIFFORD ALTERNATIVE EDUCATION CENTER
179361	ACRV571	5:30-10:30PM	MTWR	HVAC/R 7 2/28/2013-4/29/2013	GAEC	CHEUNG	GIFFORD ALTERNATIVE EDUCATION CENTER
179565	ACRV578	5:30-10:30PM	MTWR	HVAC/R 8 1/7/2013-2/27/2013	GAEC	CHEUNG	GIFFORD ALTERNATIVE EDUCATION CENTER
179362	ACRV578	5:30-10:30PM	MTWR	HVAC/R 8 2/28/2013-4/29/2013	GAEC	CHEUNG	GIFFORD ALTERNATIVE EDUCATION CENTER
179359	ACRV607	5:30-10:30PM	MTWR	HVAC/R 5 2/27/2013-4/29/2013	GAEC	CHEUNG	GIFFORD ALTERNATIVE EDUCATION CENTER
180581	ACRV607	5:30-10:30PM	MTWR	HVAC/R 5 1/7/2013-2/27/2013	GAEC	CHEUNG	GIFFORD ALTERNATIVE EDUCATION CENTER
179561	ACRV701	5:30-10:30PM	MTWR	HVAC/R 6 1/7/2013-2/27/2013	GAEC	CHEUNG	GIFFORD ALTERNATIVE EDUCATION CENTER
180582	ACRV701	5:30-10:30PM	MTWR	HVAC/R 6 2/28/2013-4/29/2013	GAEC	CHEUNG	GIFFORD ALTERNATIVE EDUCATION CENTER

ALTERNATIVE ENERGIES AND SUSTAINABILITY

MAIN CAMPUS - NIGHT - COLLEGE CREDIT

178640	BCN2592	5:30-8:00PM	R	RESIDENTIAL ENERGY	3	Y122	TBA
---------------	---------	-------------	---	--------------------	---	------	-----

ANTHROPOLOGY

MAIN CAMPUS - INTERNET - COLLEGE CREDIT

177963	ANT2140			BIOLOGICAL ANTHROP	3		LETT
177982	ANT2410			CULTURAL ANTHROPOL	3		LETT

MAIN CAMPUS - DAY - COLLEGE CREDIT

177192	ANT2140	11:00-12:15PM	TR	BIOLOGICAL ANTHROP	3	R231	LETT
177165	ANT2410	11:00-12:15PM	MW	CULTURAL ANTHROPOL	3	R231	LETT
180727	ANT2524	9:30-10:45AM	MW	FORENSIC ANTHROP	3	R246	LETT

INDIAN RIVER COUNTY - NIGHT - COLLEGE CREDIT

177191	ANT2410	6:30-9:00PM	T	CULTURAL ANTHROPOL	3	B106	SCOVILLE
---------------	---------	-------------	---	--------------------	---	------	----------

MARTIN COUNTY - DAY - COLLEGE CREDIT

180202	ANT1000	8:00-9:15AM	MW	INTRO GEN ANTHROPOLO	3	B110	TBA
---------------	---------	-------------	----	----------------------	---	------	-----

ARCHITECTURAL DESIGN & CONSTRUCTION

TECHNOLOGY (SEE DRAFTING & DESIGN)

MAIN CAMPUS - DAY - COLLEGE CREDIT

177194	ARC1302C	9:30-11:30AM	TR	ARCH DESIGN II	4	Y213	SZERDI
177195	ARC1702	11:45-1:00PM	TR	ARCHIT HISTORY II	3	Y204	SZERDI
178223	ARC2201	8:00-9:15AM	TR	ARCHIT THEORY	3	Y204	SZERDI
178694	ARC2304	1:15-3:15PM	TR	ARCHIT DESIGN IV	4	Y213	SZERDI

MAIN CAMPUS - NIGHT - COLLEGE CREDIT

177024	BCN1250	5:30-8:00PM	W	ARCHITEC DRAFT PRINC	3	Y213	SZERDI
178151	ETD2395	5:30-8:00PM	M	CAD-ARCHITECTURAL	3	Y213	TBA

ART

MAIN CAMPUS - DAY - COLLEGE CREDIT

178409	ARH1000	11:00-12:15PM	TR	ART APPRECIATION	3	R232	WAUGAMAN
176981	ARH2051	9:30-10:45AM	TR	HIST ART:RENA-MODERN	3	R123	WAUGAMAN
178668	ART1201C	3:00-5:00PM	MW	COLOR & DESIGN I	3	L116	TBA
178669	ART1201C	9:30-10:50AM	TR	COLOR & DESIGN I	3	L116	RICHARDSON
176990	ART1203C	1:00-2:50PM	TR	COLOR & DESIGN II	3	L116	WAUGAMAN
177011	ART1301C	1:00-2:50PM	MW	DRAWING II	3	L116	WAUGAMAN
177012	ART2500C	3:00-4:55PM	TR	PAINTING I	3	L116	WAUGAMAN
177947	ART2501C	3:00-5:00PM	TR	PAINTING II	3	L116	WAUGAMAN

MAIN CAMPUS - NIGHT - COLLEGE CREDIT

177136	ART1200C	5:30-7:00PM	MW	THREE DIM DESIGN INDIAN RIVER ACADEMY	3	IRA22	TBA
178670	ART1300C	5:00-7:00PM	TR	DRAWING I	3	L116	RICHARDSON

ART

MAIN CAMPUS - NIGHT - COLLEGE CREDIT

178426	ART1300C	5:00-7:00PM	MW	DRAWING I	3	L116	TBA
178675	ART1701C	5:30-7:30PM	TR	INTRO TO SCULPTURE INDIAN RIVER ACADEMY	3	IRA22	LICCIONE

INDIAN RIVER COUNTY - DAY - COLLEGE CREDIT

176989	ART1201C	9:30-12:30PM	M	COLOR & DESIGN I VERO BEACH MUSEUM OF ART	3	VBMA	SPROUT
---------------	----------	--------------	---	--	---	------	--------

INDIAN RIVER COUNTY - NIGHT - COLLEGE CREDIT

177009	ART1300C	5:30-8:15PM	T	DRAWING I VERO BEACH MUSEUM OF ART	3	VBMA	SPROUT
177295	ART1301C	5:30-8:15PM	M	DRAWING II VERO BEACH MUSEUM OF ART	3	VBMA	WAUGAMAN

MARTIN COUNTY - DAY - COLLEGE CREDIT

180197	ART1300C	11:00-12:45PM	MW	DRAWING I	3	A108	TBA
---------------	----------	---------------	----	-----------	---	------	-----

MARTIN COUNTY - NIGHT - COLLEGE CREDIT

178308	ARH2050	4:00-6:25PM	M	ART:PREHIST-GOTHIC	3	C216	WALLACE
177920	ART1201C	6:00-9:00PM	R	COLOR & DESIGN I	3	A101	COSENTINO
177010	ART1300C	6:00-9:00PM	W	DRAWING I	3	A101	COSENTINO
178564	ART1301C	6:00-9:30PM	M	DRAWING II	3	A101	COSENTINO

ASTRONOMY

MAIN CAMPUS - DAY - COLLEGE CREDIT

178386	AST1002L	3:30-5:00PM	W	ASTRONOMY LAB	1	N108	BELL
---------------	----------	-------------	---	---------------	---	------	------

MAIN CAMPUS - NIGHT - COLLEGE CREDIT

177013	AST1002	5:30-8:00PM	T	GENERAL ASTRONOMY	3	N135	BELL
---------------	---------	-------------	---	-------------------	---	------	------

MARTIN COUNTY - NIGHT - COLLEGE CREDIT

177014	AST1002	6:35-9:00PM	W	GENERAL ASTRONOMY	3	B101	TBA
---------------	---------	-------------	---	-------------------	---	------	-----

AUTOMOTIVE TECHNOLOGY

MAIN CAMPUS - DAY - COLLEGE CREDIT

179302	AER1198	12:30-4:30PM	MWF	AUTO ENG REPAIR TEST 3/6/2013-4/29/2013 MEETS FRIDAYS 2:40-4:40P	4	0306	STILES
179612	AER2298	12:30-4:30PM	TRF	AUTOMATIC TRANSMISS 1/7/2013-3/5/2013 MEETS FRIDAYS 12:30-2:30P	4	0401	POLLMEIER
179613	AER2695C	12:30-4:30PM	MWF	ADV AUTO ELECT SYST 1/7/2013-3/4/2013 MEETS FRIDAYS 2:40-4:40P	4	0306	STILES
179303	AER2898C	12:30-4:30PM	TRF	ENGINE PERFORMANCE 3/7/2013-4/30/2013 MEETS FRIDAYS 12:30-2:30P	4	0401	POLLMEIER

MAIN CAMPUS - NIGHT - COLLEGE CREDIT

178385	AER1081C	5:30-8:00PM	T	INTRO TO AUTO TECH	3	0401	SCHULZETENBERG
177188	AER1498	5:30-10:30PM	M	SUSP/STEER/ALIGN	4	0401	POLLMEIER
177187	AER1694C	5:30-8:00PM	M	INTRO AUTO ELECTRIC	3	0306	STILES
177189	AER2695C	5:30-10:30PM	R	ADV AUTO ELECT SYST	4	0306	STILES
177190	AER2895C	5:30-10:00PM	W	ADV ENGINE PERFORM	4	0401	POLLMEIER
178700	DIM2250	5:30-10:00PM	T	HYBRID/ALTERN FUEL 1/8/2013-4/30/2013 BLENDED CLASS, INTERNET COMPONENT INCLUDED	4	Y112	STILES

MAIN CAMPUS - NIGHT - COLLEGE CREDIT S-U GRADE

180685	AER1937	5:30-9:55PM	W	SPECIAL TOPICS-AUTO ELECTRIC VEHICLE CONVERSION - GAS TO ELECTRIC	4	0306	STILES
---------------	---------	-------------	---	--	---	------	--------

MAIN CAMPUS - WEEKEND - COLLEGE CREDIT S-U GRADE

179611	ARR1002	8:00-12:00PM	S	AUTO BODY I 1/26/2013-4/6/2013 CUSTOM AUTO BODY AND COLLISION REPAIR	3	0401	POSTEN
---------------	---------	--------------	---	---	---	------	--------

MARTIN COUNTY - NIGHT - VOCATIONAL CREDIT

The Automotive Service Technology I program is a 1050 clock-hour program offered in a series of seven classes that must be completed before moving into Automotive Service Technology II, a 750 clock-hour program offered in a series of five classes. The classes meet Monday through Thursday nights at Martin County High School. Special classes may be created to meet the needs of the student. For more information, call the IRSC Information Call Center at 1-866-792-4772.

180799	AERV006	5:30-9:30PM	MW	AUTO SERV I MARTIN COUNTY HIGH SCHOOL		MCHS	MIGGINS
180800	AERV007	5:30-9:30PM	TR	AUTO SERV 2 MARTIN COUNTY HIGH SCHOOL		MCHS	MIGGINS
180803	AERV110	5:30-9:30PM	MW	ENGINE REPAIR TECH MARTIN COUNTY HIGH SCHOOL		MCHS	MIGGINS

REF. #	COURSE ID	TIME	DAYS	COURSE TITLE	CR	RM	INSTRUCTOR
AUTOMOTIVE TECHNOLOGY							
MARTIN COUNTY - NIGHT - VOCATIONAL CREDIT							
179767	AERV299	5:30-9:30PM	TR	AUTOMATIC TRANSMISSI MARTIN COUNTY HIGH SCHOOL		MCHS	MIGGINS
180802	AERV599	5:30-9:30PM	TR	AUTO BRAKE SYSTEMS MARTIN COUNTY HIGH SCHOOL		MCHS	MIGGINS
180801	AERV691	5:30-9:30PM	TR	AUTO ELECTRICITY I MARTIN COUNTY HIGH SCHOOL		MCHS	MIGGINS
180720	AERV891	5:30-9:30PM	MW	AUTO ENGINE PERF I MARTIN COUNTY HIGH SCHOOL		MCHS	MIGGINS

BARBERING

REF. #	COURSE ID	TIME	DAYS	COURSE TITLE	CR	RM	INSTRUCTOR
MAIN CAMPUS - DAY - VOCATIONAL CREDIT							
179694	COSV070C	8:30-3:30PM	MTWRF	JOB PREP, LAW/BOARDS 2/12/2013-3/18/2013		EN117	HITCHCOCK
179678	COSV350C	8:30-3:30PM	MTWRF	SHAVING 1/7/2013-2/11/2013		EN102	TROUTMAN
179296	COSV351C	8:30-3:30PM	MTWRF	HAIRCUT, MUSTACHE 3/19/2013-4/30/2013		EN118	CORRIN
	COSV500C	8:30-3:30PM	MTWRF	INTRO TO BARBERING 1/7/2013-2/11/2013		EN118	CORRIN
	COSV510C	8:30-3:30PM	MTWRF	BARBER STYLING 2/12/2013-3/18/2013		EN118	CORRIN
179649	COSV530C	8:30-3:30PM	MTWRF	CHEM PROCESSES HAIR 1/7/2013-2/11/2013		EN118	HITCHCOCK
179308	COSV700C	8:30-3:30PM	MTWRF	CHEM HAIRCOLOR-BARBE 3/19/2013-4/30/2013		EN102	LISKIN
179652	CSPV240C	8:30-3:30PM	MTWRF	A & P - BARBERS 2/12/2013-3/18/2013		EN102	LISKIN
MAIN CAMPUS - NIGHT - VOCATIONAL CREDIT							
179342	COSV350C	5:00-10:00PM	MTWR	SHAVING 1/7/2013-2/28/2013		EN117	BROXTON
179682	COSV351C	5:00-10:00PM	MTWR	HAIRCUT, MUSTACHE 1/7/2013-2/28/2013		EN117	BROXTON
MARTIN COUNTY - DAY - VOCATIONAL CREDIT							
179742	COSV070C	8:30-3:30PM	MTWRF	JOB PREP, LAW/BOARDS 2/12/2013-3/18/2013		AOC	GOODRICH
179670	COSV350C	8:30-3:30PM	MTWRF	SHAVING 1/7/2013-2/11/2013		AOC	GOODRICH
179338	COSV351C	8:30-3:30PM	MTWRF	HAIRCUT, MUSTACHE 3/19/2013-4/30/2013		AOC	ATTARD
179596	COSV500C	8:30-3:30PM	MTWRF	INTRO TO BARBERING 1/7/2013-2/11/2013		AOC	ATTARD
				ACADEMY OF COSMETOLOGY			
179600	COSV510C	8:30-3:30PM	MTWRF	BARBER STYLING 2/12/2013-3/18/2013		AOC	ATTARD
179741	COSV530C	8:30-3:30PM	MTWRF	CHEM PROCESSES HAIR 1/7/2013-2/11/2013		AOC	GOODRICH
179339	COSV700C	8:30-3:30PM	MTWRF	CHEM HAIRCOLOR-BARBE 3/19/2013-4/30/2013		AOC	GOODRICH
179668	CSPV240C	8:30-3:30PM	MTWRF	A & P - BARBERS 2/12/2013-3/18/2013		AOC	GOODRICH
MARTIN COUNTY - NIGHT - VOCATIONAL CREDIT							
180154	COSV350C	5:00-10:00PM	MTWR	SHAVING 3/4/2013-4/30/2013		AOC	SETHMAN
180153	COSV351C	5:00-10:00PM	MTWR	HAIRCUT, MUSTACHE 1/7/2013-2/28/2013		AOC	SETHMAN

BIOLOGICAL SCIENCE (ALSO SEE MARINE & PHYSICAL SCIENCES)

REF. #	COURSE ID	TIME	DAYS	COURSE TITLE	CR	RM	INSTRUCTOR
MAIN CAMPUS - INTERNET - COLLEGE CREDIT							
178673	BSC1005			LIFE SCIENCE	3		PONGAM
179404	BSC1005			LIFE SCIENCE 2/6/2013-4/30/2013	3		D'ELIA
178003	BSC1005			LIFE SCIENCE	3		PONGAM
178004	BSC1084			SURV/HUMAN BODY	4		HAMMER
178292	BSC1421			INTRO-BIOTECHNOLOGY	3		COTTRELL-YONGYE
178006	BSC2010			GENERAL BIOLOGY I	3		WILLOUGHBY
178722	BSC2010			GENERAL BIOLOGY I	3		WILLOUGHBY
178007	BSC2011			GENERAL BIOLOGY II	3		CAPERS

REF. #	COURSE ID	TIME	DAYS	COURSE TITLE	CR	RM	INSTRUCTOR
BIOLOGICAL SCIENCE (ALSO SEE MARINE & PHYSICAL SCIENCES)							
MAIN CAMPUS - INTERNET - COLLEGE CREDIT							
178008	BSC2093			ANATOMY/PHYSIOLOGY I	3		FISCHER
178009	BSC2094			ANATOMY/PHYSIO II	3		BOWEN
178098	MCB2010			MICRO-HEALTH SCIENCE	3		FISCHER
178114	PCB1030			INTRO TO ECOLOGY	3		TYLER III
MAIN CAMPUS - DAY - COLLEGE CREDIT							
177114	BSC1005	9:30-10:45AM	TR	LIFE SCIENCE	3	N128	TBA
178299	BSC1005	11:00-12:15PM	TR	LIFE SCIENCE	3	N128	TBA
176982	BSC2010	9:30-10:45AM	TR	GENERAL BIOLOGY I	3	J201	D'ELIA
177959	BSC2010	9:30-10:45AM	MW	GENERAL BIOLOGY I	3	R132	D'ELIA
176983	BSC2010	11:00-12:15PM	TR	GENERAL BIOLOGY I	3	N135	TBA
178683	BSC2010	2:00-3:15PM	MW	GENERAL BIOLOGY I	3	N118	COTTRELL-YONGYE
177703	BSC2010L	11:00-1:30PM	M	GEN BIOLOGY I LAB	1	N215	TBA
177032	BSC2010L	11:00-1:30PM	R	GEN BIOLOGY I LAB	1	N215	BOWEN
177020	BSC2010L	11:00-1:30PM	T	GEN BIOLOGY I LAB	1	N215	COTTRELL-YONGYE
177037	BSC2010L	2:00-4:30PM	W	GEN BIOLOGY I LAB	1	N215	TBA
177039	BSC2010L	2:00-4:30PM	R	GEN BIOLOGY I LAB	1	N215	TBA
177205	BSC2010L	2:00-4:30PM	T	GEN BIOLOGY I LAB	1	N215	BARTOW
177033	BSC2010L	11:00-1:30PM	W	GEN BIOLOGY I LAB	1	N215	BOWEN
177707	BSC2010L	2:00-4:30PM	M	GEN BIOLOGY I LAB	1	N215	TBA
176994	BSC2011	9:30-10:45AM	TR	GENERAL BIOLOGY II	3	N117	TBA
176995	BSC2011	9:30-10:45AM	MW	GENERAL BIOLOGY II LIVE TV	3	V334	TYLER III
178382	BSC2011	8:00-9:15AM	MW	GENERAL BIOLOGY II	3	N135	CAPERS
178383	BSC2011L	2:30-5:00PM	W	GEN BIOLOGY II/LAB	1	N225	TBA
177045	BSC2011L	2:30-5:00PM	R	GEN BIOLOGY II/LAB	1	N225	TBA
177044	BSC2011L	2:30-5:00PM	T	GEN BIOLOGY II/LAB	1	N225	TBA
177041	BSC2011L	11:15-1:45PM	R	GEN BIOLOGY II/LAB	1	N225	TBA
178384	BSC2011L	11:15-1:45PM	W	GEN BIOLOGY II/LAB	1	N225	TBA
177040	BSC2011L	11:15-1:45PM	T	GEN BIOLOGY II/LAB	1	N225	TBA
176948	BSC2093	11:00-12:15PM	MW	ANATOMY/PHYSIOLOGY I	3	N127	LOWERY
177000	BSC2093	9:30-10:45AM	TR	ANATOMY/PHYSIOLOGY I	3	N135	TBA
176988	BSC2093L	11:00-1:30PM	M	ANAT/PHYS I LAB	1	N205	BOWEN
176957	BSC2093L	2:00-4:30PM	T	ANAT/PHYS I LAB	1	N205	TBA
178093	BSC2093L	11:00-1:30PM	R	ANAT/PHYS I LAB	1	N205	LOWERY
176954	BSC2093L	2:00-4:30PM	R	ANAT/PHYS I LAB	1	N205	SCHWARTZ
178250	BSC2093L	11:00-1:30PM	W	ANAT/PHYS I LAB	1	N205	FICHTELMAN
176956	BSC2093L	11:00-1:30PM	T	ANAT/PHYS I LAB	1	N205	BOWEN
177003	BSC2093L	2:00-4:30PM	M	ANAT/PHYS I LAB	1	N205	TBA
177701	BSC2093L	2:00-4:30PM	W	ANAT/PHYS I LAB	1	N205	FICHTELMAN
177007	BSC2094	9:30-10:45AM	MW	ANATOMY/PHYSIO II	3	N128	BOWEN
177046	BSC2094	9:30-10:45AM	TR	ANATOMY/PHYSIO II	3	N118	BOWEN
177088	BSC2094L	2:00-4:00PM	W	ANATOMY/PHYS II LAB	1	N214	BARTOW
178242	BSC2094L	11:00-1:00PM	W	ANATOMY/PHYS II LAB	1	N214	BARTOW
178243	BSC2094L	2:00-3:55PM	R	ANATOMY/PHYS II LAB	1	N214	BOWEN
178438	BSC2094L	2:00-4:00PM	M	ANATOMY/PHYS II LAB	1	N214	BOWEN
177083	BSC2094L	11:00-1:00PM	T	ANATOMY/PHYS II LAB	1	N214	TBA
177089	BSC2094L	2:00-4:00PM	T	ANATOMY/PHYS II LAB	1	N214	BOWEN
177079	BSC2094L	11:00-1:00PM	R	ANATOMY/PHYS II LAB	1	N214	TBA
178370	MCB2010	2:00-4:30PM	W	MICRO-HEALTH SCIENCE	3	N135	KAY
177637	MCB2010	9:30-10:45AM	MW	MICRO-HEALTH SCIENCE	3	N135	COTTRELL-YONGYE
178352	MCB2010L	2:00-4:00PM	R	MICRO LAB-HEALTH SCI	1	N206	TBA
177643	MCB2010L	9:00-11:00AM	R	MICRO LAB-HEALTH SCI	1	N206	COTTRELL-YONGYE
177640	MCB2010L	2:00-4:00PM	W	MICRO LAB-HEALTH SCI	1	N206	TBA
178351	MCB2010L	11:30-1:30PM	R	MICRO LAB-HEALTH SCI	1	N206	TBA
MAIN CAMPUS - NIGHT - COLLEGE CREDIT							
177204	BSC1084	5:30-9:00PM	M	SURV/HUMAN BODY	4	N117	HAMMER
177038	BSC2010L	5:00-7:30PM	W	GEN BIOLOGY I LAB	1	N215	TBA
177031	BSC2010L	5:00-7:30PM	T	GEN BIOLOGY I LAB	1	N215	BOWEN

BIOLOGICAL SCIENCE (ALSO SEE MARINE & PHYSICAL SCIENCES)
MAIN CAMPUS - NIGHT - COLLEGE CREDIT

REF.#	COURSE ID	TIME	DAYS	COURSE TITLE	CR	RM	INSTRUCTOR
177036	BSC2010L	8:00-10:30PM	T	GEN BIOLOGY I LAB	1	N215	TBA
176999	BSC2011L	5:30-8:00PM	W	GEN BIOLOGY II/LAB	1	N225	ELLISER
176947	BSC2093	5:15-7:45PM	W	ANATOMY/PHYSIOLOGY I	3	N117	MULLER
177004	BSC2093L	5:00-7:30PM	T	ANAT/PHYS I LAB	1	N205	TBA
177001	BSC2093L	5:00-7:30PM	W	ANAT/PHYS I LAB	1	N205	TBA
176955	BSC2093L	8:00-10:30PM	W	ANAT/PHYS I LAB	1	N205	BOWEN
177911	BSC2093L	5:00-7:30PM	M	ANAT/PHYS I LAB	1	N205	TBA
177956	BSC2093L	5:00-7:30PM	R	ANAT/PHYS I LAB	1	N205	TBA
177047	BSC2094	5:15-7:45PM	W	ANATOMY/PHYSIO II	3	N127	TALLMAN
177087	BSC2094L	7:30-9:30PM	W	ANATOMY/PHYS II LAB	1	N214	BARTOW
177080	BSC2094L	5:00-7:00PM	R	ANATOMY/PHYS II LAB	1	N214	TBA
177081	BSC2094L	5:00-7:00PM	W	ANATOMY/PHYS II LAB	1	N214	BARTOW
177078	BSC2094L	5:00-7:00PM	T	ANATOMY/PHYS II LAB	1	N214	TBA
177082	BSC2094L	7:30-9:30PM	R	ANATOMY/PHYS II LAB	1	N214	TBA
177638	MCB2010	6:00-8:30PM	W	MICRO-HEALTH SCIENCE	3	N135	KAY
177642	MCB2010L	5:00-7:00PM	R	MICRO LAB-HEALTH SCI	1	N206	TBA
177641	MCB2010L	5:00-7:00PM	W	MICRO LAB-HEALTH SCI	1	N206	TBA
177955	MCB2010L	7:30-9:30PM	R	MICRO LAB-HEALTH SCI	1	N206	TBA

INDIAN RIVER COUNTY - DAY - COLLEGE CREDIT

180554	BSC1005	1:00-2:15PM	TR	LIFE SCIENCE	3	TBATBA	TBA
177196	BSC1005	11:00-12:15PM	TR	LIFE SCIENCE	3	D128	HICKMAN
176985	BSC2010	3:00-4:15PM	MW	GENERAL BIOLOGY I	3	B126	WILLOUGHBY
177055	BSC2010L	3:00-5:20PM	W	GEN BIOLOGY I LAB 1/16/2013-4/30/2013	1	D204	TBA
177042	BSC2010L	9:30-12:00PM	F	GEN BIOLOGY I LAB	1	D204	BOWEN
177043	BSC2010L	9:30-12:00PM	R	GEN BIOLOGY I LAB 1/17/2013-4/30/2013	1	D204	TBA
178245	BSC2010L	1:00-3:30PM	R	GEN BIOLOGY I LAB 1/17/2013-4/30/2013	1	D204	TBA
176996	BSC2011	9:30-10:45AM	MW	GENERAL BIOLOGY II LIVE TV	3	D229	TYLER III

INDIAN RIVER COUNTY - NIGHT - COLLEGE CREDIT

178216	BSC1005	5:30-8:00PM	T	LIFE SCIENCE	3	D211	HICKMAN
178113	BSC1084	5:00-8:30PM	R	SURV/HUMAN BODY	4	A130	HAMMER
176984	BSC2010	5:30-8:00PM	M	GENERAL BIOLOGY I	3	D128	D'ELIA
177120	BSC2010	5:30-8:00PM	R	GENERAL BIOLOGY I HISTORIC SEBASTIAN SCHOOL, 1235 MAIN ST., 2ND FL	3	HSES	NANCE
177057	BSC2010L	6:00-8:30PM	W	GEN BIOLOGY I LAB	1	D204	TBA
177050	BSC2010L	5:30-8:00PM	R	GEN BIOLOGY I LAB	1	D204	TBA
176949	BSC2093	5:30-8:00PM	T	ANATOMY/PHYSIOLOGY I LAB HELD ON MAIN CAMPUS	3	D203	FICHTELMAN
177992	BSC2094	5:30-8:00PM	W	ANATOMY/PHYSIO II	3	D128	KUSHNER
177639	MCB2010	5:30-8:00PM	M	MICRO-HEALTH SCIENCE LAB HELD ON MAIN CAMPUS	3	B108	WILLOUGHBY

MARTIN COUNTY - DAY - COLLEGE CREDIT

177197	BSC1005	12:30-1:45PM	TR	LIFE SCIENCE	3	B106	TBA
178509	BSC1005L	11:30-1:30PM	M	LIFE SCIENCE LAB	1	C211	TBA
177202	BSC1005L	3:15-5:10PM	M	LIFE SCIENCE LAB	1	C211	MUSIC
178507	BSC2010	9:30-10:45AM	TR	GENERAL BIOLOGY I	3	B109	TBA
176986	BSC2010	11:00-12:15PM	TR	GENERAL BIOLOGY I	3	B101	TBA
177662	BSC2010L	11:00-1:30PM	R	GEN BIOLOGY I LAB	1	C209	SALVATORI
177058	BSC2010L	2:00-4:30PM	R	GEN BIOLOGY I LAB	1	C209	SALVATORI
178508	BSC2010L	1:00-3:30PM	W	GEN BIOLOGY I LAB	1	C209	TBA
176997	BSC2011	9:30-10:45AM	MW	GENERAL BIOLOGY II LIVE TV	3	C125	TYLER III
177994	BSC2093	9:30-10:45AM	MW	ANATOMY/PHYSIOLOGY I	3	B106	TBA
177005	BSC2093L	12:30-3:00PM	W	ANAT/PHYS I LAB	1	C211	TBA
177006	BSC2093L	9:00-11:30AM	W	ANAT/PHYS I LAB	1	C211	TBA
177998	BSC2094	11:00-12:15PM	MW	ANATOMY/PHYSIO II	3	B101	TBA

BIOLOGICAL SCIENCE (ALSO SEE MARINE & PHYSICAL SCIENCES)
MARTIN COUNTY - NIGHT - COLLEGE CREDIT

177198	BSC1005	5:30-8:00PM	M	LIFE SCIENCE	3	A102	MUSIC
176987	BSC2010	5:15-7:45PM	R	GENERAL BIOLOGY I	3	B106	MUSIC
180177	BSC2010	6:35-9:00PM	T	GENERAL BIOLOGY I	3	B106	TBA
178253	BSC2010L	8:00-10:30PM	W	GEN BIOLOGY I LAB	1	C209	GILL
180178	BSC2010L	5:30-8:00PM	R	GEN BIOLOGY I LAB	1	C209	TBA
177060	BSC2010L	5:00-7:30PM	W	GEN BIOLOGY I LAB	1	C209	GILL
177059	BSC2010L	8:00-10:30PM	R	GEN BIOLOGY I LAB	1	C209	MUSIC
176950	BSC2093	5:15-7:45PM	T	ANATOMY/PHYSIOLOGY I	3	C215	SCHWARTZ
178439	BSC2093L	7:00-9:30PM	W	ANAT/PHYS I LAB	1	C211	BARTOW
178417	BSC2093L	4:00-6:25PM	W	ANAT/PHYS I LAB	1	C211	BARTOW
177951	BSC2093L	8:00-10:30PM	T	ANAT/PHYS I LAB	1	C211	SCHWARTZ

OKEECHOBEE - DAY - COLLEGE CREDIT

177660	BSC2010L	2:55-5:25PM	R	GEN BIOLOGY I LAB	1	C109	BOWEN
178360	BSC2011	9:30-10:45AM	MW	GENERAL BIOLOGY II LIVE TV	3	B104	TYLER III

OKEECHOBEE - NIGHT - COLLEGE CREDIT

177016	BSC2010	5:30-8:00PM	R	GENERAL BIOLOGY I	3	TBA	SUITS
177071	BSC2010L	8:05-10:35PM	R	GEN BIOLOGY I LAB	1	C109	BOWEN
178526	BSC2011	5:30-8:00PM	M	GENERAL BIOLOGY II	3	TBA	SUITS
178527	BSC2011L	8:10-10:40PM	M	GEN BIOLOGY II/LAB	1	C109	SUITS
178154	BSC2093	5:30-8:00PM	T	ANATOMY/PHYSIOLOGY I LAB HELD ON MAIN CAMPUS	3	TBA	ROWLAND
177075	BSC2094	5:30-8:00PM	R	ANATOMY/PHYSIO II LAB HELD ON MAIN CAMPUS	3	TBA	KIRSCH

ST. LUCIE WEST - DAY - COLLEGE CREDIT

178520	BSC1005	12:30-1:45PM	TR	LIFE SCIENCE	3	S117	MCMULLIAN
177201	BSC1005	9:30-10:45AM	TR	LIFE SCIENCE	3	J216	BARTOW
177199	BSC1005	11:00-12:15PM	MW	LIFE SCIENCE	3	S117	MCMULLIAN
180291	BSC1005L	3:00-5:00PM	M	LIFE SCIENCE LAB	1	E113	TBA
177019	BSC2010	8:30-11:00AM	F	GENERAL BIOLOGY I	3	C109	SALVATORI
176953	BSC2010	12:30-1:45PM	MW	GENERAL BIOLOGY I	3	S117	MCMULLIAN
178330	BSC2010	12:30-1:45PM	TR	GENERAL BIOLOGY I	3	E114	CAPERS
177017	BSC2010	9:30-10:45AM	MW	GENERAL BIOLOGY I	3	E106	MCMULLIAN
178160	BSC2010L	2:00-4:30PM	R	GEN BIOLOGY I LAB	1	E113	CAPERS
178332	BSC2010L	8:30-11:00AM	F	GEN BIOLOGY I LAB	1	E113	TBA
177206	BSC2010L	11:30-2:00PM	F	GEN BIOLOGY I LAB	1	E113	SALVATORI
178521	BSC2010L	2:00-4:30PM	T	GEN BIOLOGY I LAB	1	E113	CAPERS
180191	BSC2010L	2:00-4:30PM	W	GEN BIOLOGY I LAB	1	E113	TBA
177207	BSC2010L	11:00-1:30PM	W	GEN BIOLOGY I LAB	1	E113	MUSIC
178331	BSC2010L	11:00-1:30PM	R	GEN BIOLOGY I LAB	1	E113	BARTOW
176998	BSC2011	9:30-10:45AM	MW	GENERAL BIOLOGY II LIVE TV	3	J214	TYLER III
180543	BSC2011L	11:00-1:30PM	W	GEN BIOLOGY II/LAB	1	S320	MCMULLIAN
180544	BSC2011L	2:00-4:30PM	W	GEN BIOLOGY II/LAB	1	S320	TYLER III
176952	BSC2093	8:00-9:15AM	TR	ANATOMY/PHYSIOLOGY I	3	A132	FISCHER
180551	BSC2094L	1:00-3:00PM	M	ANATOMY/PHYS II LAB	1	TBA	TBA
180552	BSC2094L	3:30-5:30PM	M	ANATOMY/PHYS II LAB	1	TBA	TBA
180539	MCB2010	9:30-10:45AM	MW	MICRO-HEALTH SCIENCE	3	TBA	FISCHER
180541	MCB2010L	1:30-3:30PM	W	MICRO LAB-HEALTH SCI	1	TBA	TBA
180540	MCB2010L	11:00-1:00PM	W	MICRO LAB-HEALTH SCI	1	TBA	TBA

ST. LUCIE WEST - NIGHT - COLLEGE CREDIT

177200	BSC1005	6:35-9:00PM	T	LIFE SCIENCE	3	E210	SMIGELSKI
177203	BSC1005L	5:30-7:30PM	M	LIFE SCIENCE LAB	1	E113	BARTOW
177018	BSC2010	6:35-9:00PM	M	GENERAL BIOLOGY I	3	E114	SALVATORI
178159	BSC2010	6:35-9:00PM	R	GENERAL BIOLOGY I	3	E219	SMIGELSKI
177209	BSC2010L	8:00-10:30PM	W	GEN BIOLOGY I LAB	1	E113	TBA
176993	BSC2010L	5:15-7:40PM	W	GEN BIOLOGY I LAB	1	E113	BOWEN
176991	BSC2010L	5:15-7:40PM	R	GEN BIOLOGY I LAB	1	E113	BOWEN
176992	BSC2010L	8:00-10:30PM	T	GEN BIOLOGY I LAB	1	E113	BOWEN

REF.#	COURSE ID	TIME	DAYS	COURSE TITLE	CR	RM	INSTRUCTOR
BIOLOGICAL SCIENCE (ALSO SEE MARINE & PHYSICAL SCIENCES)							
ST. LUCIE WEST - NIGHT - COLLEGE CREDIT							
177208	BSC2010L	5:15-7:40PM	T	GEN BIOLOGY I LAB	1	E113	TBA
180192	BSC2010L	8:00-10:30PM	R	GEN BIOLOGY I LAB	1	E113	TBA
180860	BSC2011	5:30-8:00PM	T	GENERAL BIOLOGY II	3	S216	TYLER III
180545	BSC2011L	5:00-7:30PM	W	GEN BIOLOGY II/LAB	1	S320	TYLER III
176951	BSC2093	4:00-6:25PM	M	ANATOMY/PHYSIOLOGY I LAB HELD ON MAIN CAMPUS	3	S220	MULLER
177077	BSC2094	6:35-9:00PM	M	ANATOMY/PHYSIO II LAB HELD ON MAIN CAMPUS	3	S220	MULLER
180553	BSC2094L	6:00-8:00PM	M	ANATOMY/PHYS II LAB	1	TBA	TBA
180542	MCB2010L	4:00-6:00PM	W	MICRO LAB-HEALTH SCI	1	TBA	TBA

BUILDING CONSTRUCTION TECHNOLOGY (ALSO SEE DRAFTING & DESIGN)

MAIN CAMPUS - NIGHT - COLLEGE CREDIT							
177025	BCN1765	8:15-10:30PM	R	CODES & REGULATIONS	3	Y122	TBA
177027	BCN2275	8:15-10:30PM	T	PLANS INTERP-COM	3	Y122	TBA
177029	BCT1562	8:15-10:30PM	M	PLUMBING & ELECTRIC	3	Y122	TBA
177113	BCT2772	5:30-8:00PM	T	ESTIMATING FINISHES AND SYSTEMS	3	Y122	TBA

BUILDING TRADES-APPRENTICESHIP

MARTIN COUNTY - NIGHT - VOCATIONAL CREDIT							
	BCAV351	6:30-9:30PM	TR	APPRENTICE ELECT II MARTIN COUNTY HIGH SCHOOL		MCHS	TBA
	BCAV353	6:30-9:30PM	TR	APPRENT ELECTRICAL 4 MARTIN COUNTY HIGH SCHOOL		MCHS	TBA

BUSINESS

MAIN CAMPUS - INTERNET - COLLEGE CREDIT							
178010	BUL2241			BUSINESS LAW I	3		ARNOLD
180899	BUL2241			BUSINESS LAW I	3		ARNOLD
179888	ENC2200			BUSINESS COMMUN 3/7/2013-4/30/2013 ONLINE FAST TRACK PROGRAM	3		TBA
178061	ENC2200			BUSINESS COMMUN	3		NOVAK
180908	ENC2200			BUSINESS COMMUN	3		NOVAK
180906	FIN1100			PERSONAL FINANCE	3		CARLSON
178419	FIN2001			INTRO TO FINANCE	3		CARLSON
178022	FIN2001			INTRO TO FINANCE	3		CARLSON
178664	FIN2001			INTRO TO FINANCE	3		ARNOLD
178068	GEB1011			INTRO TO BUSINESS	3		CARPENTER
179881	GEB1011			INTRO TO BUSINESS 1/14/2013-3/6/2013 ONLINE FAST TRACK PROGRAM	3		TBA
178024	GEB1011			INTRO TO BUSINESS	3		ARNOLD
179409	GEB1011			INTRO TO BUSINESS 3/11/2013-4/30/2013	3		CARPENTER
179886	MAN2021			PRIN OF MANAGEMENT 3/7/2013-4/30/2013 ONLINE FAST TRACK PROGRAM	3		TBA
178025	MAN2021			PRIN OF MANAGEMENT	3		ARNOLD
179410	MAN2021			PRIN OF MANAGEMENT 3/11/2013-4/30/2013	3		TBA
178715	MAN2021			PRIN OF MANAGEMENT	3		ARNOLD
178485	MAN2300			INTRO HUMAN RESOURCE	3		TBA
179885	MAN2300			INTRO HUMAN RESOURCE 3/7/2013-4/30/2013 ONLINE FAST TRACK PROGRAM	3		TBA
178666	MAN2300			INTRO HUMAN RESOURCE	3		NOVAK
178027	MAR2011			PRINCIPLES MARKETING	3		ARNOLD
179408	MAR2011			PRINCIPLES MARKETING 3/11/2013-4/30/2013	3		TBA
178321	MNA1821			ELECTRONIC COMMERCE	3		MCCHESNEY
178103	MNA2100			INTERPER REL BUSINES	3		RICARDO
178104	MNA2345			SUPERVISION	3		BUTLER
179882	SBM1000			ENTREPRENEURSHIP 1/14/2013-3/6/2013 ONLINE FAST TRACK PROGRAM	3		TBA

REF.#	COURSE ID	TIME	DAYS	COURSE TITLE	CR	RM	INSTRUCTOR
BUSINESS							
MAIN CAMPUS - INTERNET - COLLEGE CREDIT							
178127	SBM1000			ENTREPRENEURSHIP	3		GREEN
179883	SLS1261			CONTEMP LEADERSHIP 1/14/2013-3/6/2013 ONLINE FAST TRACK PROGRAM	3		TBA
178128	SLS1261			CONTEMP LEADERSHIP	3		BUTLER
MAIN CAMPUS - DAY - COLLEGE CREDIT							
177090	BUL2241	9:30-10:45AM	MW	BUSINESS LAW I	3	B111	HARBER
180907	FIN1100	9:30-10:45AM	MW	PERSONAL FINANCE	3	Y209	CARLSON
177929	FIN2001	9:30-10:45AM	TR	INTRO TO FINANCE	3	Y209	CARLSON
177514	GEB1011	11:00-12:15PM	MW	INTRO TO BUSINESS	3	B111	HARBER
177515	GEB1011	11:00-12:15PM	TR	INTRO TO BUSINESS	3	B111	CARPENTER
177605	MAN2021	11:00-12:15PM	MW	PRIN OF MANAGEMENT	3	J104	NOVAK
179516	MAR2011	8:00-9:15AM	TR	PRINCIPLES MARKETING LIVE TV	3	V334	TBA
178699	MAR2011	9:30-10:45AM	TR	PRINCIPLES MARKETING	3	B220	NOVAK
177159	MKA1303	12:30-1:30PM	M	MID-MGMT SEM I	4	B111	HARBER
177161	MKA1313	12:30-1:30PM	M	MID-MGMT SEM II	4	B111	HARBER
177164	MKA2323	12:30-1:30PM	M	MID-MGMT SEM III	4	B111	HARBER
180888	MKA2333	12:30-1:30PM	M	MID-MGMT SEM IV	4	B111	HARBER
180891	SLS1261	11:00-12:15PM	TR	CONTEMP LEADERSHIP	3	J201	TBA
MAIN CAMPUS - NIGHT - COLLEGE CREDIT							
177021	BUL2241	5:30-8:00PM	W	BUSINESS LAW I	3	J206	TBA
180890	GEB1011	5:30-8:00PM	M	INTRO TO BUSINESS	3	B111	TBA
177513	GEB1011	4:00-6:25PM	T	INTRO TO BUSINESS LIVE TV	3	V334	BUTLER
177166	MAN2021	5:30-8:00PM	T	PRIN OF MANAGEMENT	3	Y209	NOVAK
180889	MAR2011	5:30-8:00PM	R	PRINCIPLES MARKETING	3	B111	TBA
177760	QMB1001	6:00-8:30PM	M	MATH OF BUSINESS	3	J105	THOMPSON
178387	SLS1261	5:30-8:00PM	W	CONTEMP LEADERSHIP	3	Y209	CARLSON
MAIN CAMPUS - WEEKEND - COLLEGE CREDIT							
179571	MKA1303	9:00-12:00PM	S	MID-MGMT SEM I 1/26/2013-4/20/2013 MEETS MONTHLY	4	R123	TBA
179629	MKA1313	9:00-12:00PM	S	MID-MGMT SEM II 1/26/2013-4/20/2013 MEETS MONTHLY	4	R123	TBA
179538	MKA2323	9:00-12:00PM	S	MID-MGMT SEM III 1/26/2013-4/20/2013 MEETS MONTHLY	4	R123	TBA
INDIAN RIVER COUNTY - DAY - COLLEGE CREDIT							
179514	GEB1011	8:30-9:25AM	MWF	INTRO TO BUSINESS 1/7/2013-4/3/2013 BLENDED CLASS, INTERNET COMPONENT INCLUDED	3	C102	TBA
180954	GEB1011	2:45-5:25PM	W	INTRO TO BUSINESS HISTORIC SEBASTIAN SITE	3	HSES	GREEN
180342	MAN2021	9:30-10:25AM	MWF	PRIN OF MANAGEMENT	3	A112	TBA
180343	MAN2300	10:30-11:25AM	MWF	INTRO HUMAN RESOURCE	3	A122	TBA
179517	MAR2011	8:00-9:15AM	TR	PRINCIPLES MARKETING LIVE TV	3	D229	TBA
179521	MKA1303	12:05-1:50PM	W	MID-MGMT SEM I 1/7/2013-4/3/2013 BLENDED CLASS, INTERNET COMPONENT INCLUDED	4	C102	GREEN
179534	MKA1313	12:05-1:50PM	W	MID-MGMT SEM II 1/7/2013-4/3/2013 BLENDED CLASS, INTERNET COMPONENT INCLUDED	4	C102	GREEN
180955	MKA2323	12:00-2:00PM	W	MID-MGMT SEM III BLENDED CLASS, INTERNET COMPONENT INCLUDED	4	C102	GREEN
179535	MKA2333	12:05-1:50PM	W	MID-MGMT SEM IV 1/7/2013-4/3/2013 BLENDED CLASS, INTERNET COMPONENT INCLUDED	4	C102	GREEN
INDIAN RIVER COUNTY - NIGHT - COLLEGE CREDIT							
180229	BUL2241	5:30-8:00PM	W	BUSINESS LAW I	3	B105	ALBRECHT
178212	FIN2001	6:30-9:00PM	R	INTRO TO FINANCE	3	D212	BURDSALL
177516	GEB1011	4:00-6:25PM	T	INTRO TO BUSINESS LIVE TV	3	D229	BUTLER
180344	MAN2021	5:30-8:00PM	M	PRIN OF MANAGEMENT	3	C102	GREEN
179522	MKA1303	6:00-7:50PM	W	MID-MGMT SEM I 1/7/2013-4/3/2013 BLENDED CLASS, INTERNET COMPONENT INCLUDED	4	C102	TBA
179537	MKA1303	4:00-5:50PM	W	MID-MGMT SEM I 1/7/2013-4/3/2013 BLENDED CLASS, INTERNET COMPONENT INCLUDED	4	C102	TBA
179536	MKA1313	6:00-7:50PM	W	MID-MGMT SEM II 1/7/2013-4/3/2013 BLENDED CLASS INTERNET COMPONENT INCLUDED	4	TBA	TBA

REF. #	COURSE ID	TIME	DAYS	COURSE TITLE	CR	RM	INSTRUCTOR
BUSINESS							
INDIAN RIVER COUNTY - NIGHT - COLLEGE CREDIT							
179523	MKA1303	8:40-9:40PM	T	MID-MGMT SEM I 1/7/2013-4/2/2013 BLENDED CLASS, INTERNET COMPONENT INCLUDED	4	C102	TBA
179523	MKA1313	8:40-9:40PM	T	MID-MGMT SEM II 1/7/2013-4/2/2013 BLENDED CLASS, INTERNET COMPONENT INCLUDED	4	C102	TBA
179525	MKA2323	8:40-9:40PM	T	MID-MGMT SEM III 1/7/2013-4/2/2013 BLENDED CLASS, INTERNET COMPONENT INCLUDED	4	TBA	TBA
179526	MKA2333	6:00-7:50PM	W	MID-MGMT SEM IV 1/7/2013-4/3/2013 BLENDED CLASS, INTERNET COMPONENT INCLUDED	4	TBA	TBA
177761	QMB1001	6:00-8:30PM	R	MATH OF BUSINESS	3	C102	THOMPSON
180953	SBM1000	5:30-8:00PM	W	ENTREPRENEURSHIP HISTORIC SEBASTIAN SITE	3	HSES	GREEN

REF. #	COURSE ID	TIME	DAYS	COURSE TITLE	CR	RM	INSTRUCTOR
INDIAN RIVER COUNTY - WEEKEND - COLLEGE CREDIT							
179574	MKA1303	9:00-12:00PM	S	MID-MGMT SEM I 1/19/2013-4/30/2013 MEETS MONTHLY; CAREER DEV PROGRAM	4	A131	GREEN
179577	MKA1313	9:00-12:00PM	S	MID-MGMT SEM II 1/19/2013-4/30/2013 MEETS MONTHLY; CAREER DEV PROGRAM	4	A131	GREEN
179582	MKA2323	9:00-12:00PM	S	MID-MGMT SEM III 1/19/2013-4/30/2013 MEETS MONTHLY; CAREER DEV PROGRAM	4	A131	GREEN

REF. #	COURSE ID	TIME	DAYS	COURSE TITLE	CR	RM	INSTRUCTOR
MARTIN COUNTY - DAY - COLLEGE CREDIT							
180267	ADV2000	11:00-1:30PM	TR	ADVERT & SALES PROMO 3/5/2013-4/30/2013 CLASS HELD AT STUART SQUARE SITE	3	STSQ	MCCHESNEY
180265	GEB1011	9:30-10:45AM	TR	INTRO TO BUSINESS CLASS HELD AT STUART SQUARE SITE	3	STSQ	MCCHESNEY
180266	MAN2021	11:00-1:30PM	TR	PRIN OF MANAGEMENT 1/7/2013-2/28/2013 CLASS HELD AT STUART SQUARE SITE	3	STSQ	MCCHESNEY
178462	MAR2011	1:00-2:15PM	TR	PRINCIPLES MARKETING	3	B110	TBA
179518	MAR2011	8:00-9:15AM	TR	PRINCIPLES MARKETING LIVE TV	3	C125	TBA
179664	MKA1303	11:00-1:00PM	M	MID-MGMT SEM I 2/25/2013-4/8/2013 CLASS HELD AT STUART SQUARE SITE	4	STSQ	TBA
179666	MKA1313	11:00-1:00PM	M	MID-MGMT SEM II 2/25/2013-4/8/2013 CLASS HELD AT STUART SQUARE SITE	4	STSQ	TBA
179786	MKA2323	11:00-1:00PM	M	MID-MGMT SEM III 2/25/2013-4/8/2013 CLASS HELD AT STUART SQUARE SITE	4	STSQ	TBA

REF. #	COURSE ID	TIME	DAYS	COURSE TITLE	CR	RM	INSTRUCTOR
MARTIN COUNTY - NIGHT - COLLEGE CREDIT							
177517	GEB1011	4:00-6:25PM	T	INTRO TO BUSINESS LIVE TV	3	C125	BUTLER
180475	MAN2021	5:30-8:00PM	M	PRIN OF MANAGEMENT CLASS HELD AT STUART SQUARE SITE	3	STSQ	BURNS
178488	MAN2300	5:30-8:00PM	W	INTRO HUMAN RESOURCE CLASS HELD AT STUART SQUARE SITE	3	STSQ	TBA
179575	MKA1303	6:00-8:00PM	R	MID-MGMT SEM I 2/21/2013-4/5/2013 CLASS HELD AT STUART SQUARE SITE	4	STSQ	SMITH
179579	MKA1313	6:00-8:00PM	R	MID-MGMT SEM II 2/21/2013-4/4/2013 CLASS HELD AT STUART SQUARE SITE	4	STSQ	SMITH
179584	MKA2323	6:00-8:00PM	R	MID-MGMT SEM III 2/21/2013-4/4/2013 CLASS HELD AT STUART SQUARE SITE	4	STSQ	SMITH
179592	MKA2333	6:00-8:00PM	R	MID-MGMT SEM IV 2/21/2013-4/4/2013 CLASS HELD AT STUART SQUARE SITE	4	STSQ	SMITH
178688	SLS1261	5:30-8:00PM	W	CONTEMP LEADERSHIP	3	D144	THOMPSON

REF. #	COURSE ID	TIME	DAYS	COURSE TITLE	CR	RM	INSTRUCTOR
OKEECHOBEE - DAY - COLLEGE CREDIT							
179519	MAR2011	8:00-9:15AM	TR	PRINCIPLES MARKETING LIVE TV	3	B104	TBA

REF. #	COURSE ID	TIME	DAYS	COURSE TITLE	CR	RM	INSTRUCTOR
OKEECHOBEE - NIGHT - COLLEGE CREDIT							
177518	GEB1011	4:00-6:25PM	T	INTRO TO BUSINESS LIVE TV	3	B104	BUTLER
180379	MNA2100	5:30-8:00PM	W	INTERPER REL BUSINES	3	TBA	TBA

REF. #	COURSE ID	TIME	DAYS	COURSE TITLE	CR	RM	INSTRUCTOR
ST. LUCIE WEST - DAY - COLLEGE CREDIT							
180307	GEB1011	9:30-10:45AM	MW	INTRO TO BUSINESS	3	TBA	TBA
179520	MAR2011	8:00-9:15AM	TR	PRINCIPLES MARKETING LIVE INTERACTIVE TV	3	J214	TBA

REF. #	COURSE ID	TIME	DAYS	COURSE TITLE	CR	RM	INSTRUCTOR
ST. LUCIE WEST - NIGHT - COLLEGE CREDIT							
177520	GEB1011	6:35-9:00PM	R	INTRO TO BUSINESS	3	J215	PILLY
177519	GEB1011	4:00-6:25PM	T	INTRO TO BUSINESS LIVE TV	3	J214	BUTLER
178265	MAN2021	6:35-9:00PM	M	PRIN OF MANAGEMENT	3	J209	MITCHELL

REF. #	COURSE ID	TIME	DAYS	COURSE TITLE	CR	RM	INSTRUCTOR
CARDIOPULMONARY RESUSCITATION							
MAIN CAMPUS - WEEKEND - VOCATIONAL CREDIT							
179500	HSCV405	9:00-5:30PM	S	CPR 3/16/2013		V334	GOLDEN
180124	HSCV405	9:00-5:30PM	S	CPR 1/12/2013		V334	GOLDEN
180129	HSCV405	9:00-5:30PM	S	CPR 4/13/2013		V334	GOLDEN
179497	HSCV405	9:00-5:30PM	S	CPR 4/20/2013		V334	GOLDEN
179499	HSCV405	9:00-5:30PM	S	CPR 2/16/2013		V334	GOLDEN
180126	HSCV408	8:30-12:30PM	S	CPR RECERTIFICATION 2/9/2013		V334	GOLDEN
180132	HSCV408	6:00-10:00PM	F	CPR RECERTIFICATION 4/26/2013		V334	GOLDEN
179503	HSCV408	6:00-10:00PM	F	CPR RECERTIFICATION 3/22/2013		V334	GOLDEN
180125	HSCV408	6:00-10:00PM	F	CPR RECERTIFICATION 1/25/2013		V334	GOLDEN
180128	HSCV408	2:00-6:00PM	S	CPR RECERTIFICATION 2/9/2013		V334	GOLDEN

REF. #	COURSE ID	TIME	DAYS	COURSE TITLE	CR	RM	INSTRUCTOR
INDIAN RIVER COUNTY - WEEKEND - VOCATIONAL CREDIT							
180170	HSCV405	9:00-5:30PM	S	CPR 2/23/2013		B104	GOLDEN
179492	HSCV405	9:00-5:30PM	S	CPR 4/27/2013		B104	GOLDEN
180171	HSCV405	9:00-5:30PM	S	CPR 3/23/2013		B104	GOLDEN
179486	HSCV405	9:00-5:30PM	S	CPR 1/26/2013		B104	GOLDEN

REF. #	COURSE ID	TIME	DAYS	COURSE TITLE	CR	RM	INSTRUCTOR
MARTIN COUNTY - WEEKEND - VOCATIONAL CREDIT							
180123	HSCV405	9:00-5:30PM	S	CPR 1/19/2013		C216	GOLDEN
179491	HSCV405	9:00-5:30PM	S	CPR 2/2/2013		C216	GOLDEN
180127	HSCV405	9:00-5:30PM	S	CPR 3/9/2013		C216	GOLDEN
179475	HSCV405	9:00-5:30PM	S	CPR 4/6/2013		C216	GOLDEN

REF. #	COURSE ID	TIME	DAYS	COURSE TITLE	CR	RM	INSTRUCTOR
OKEECHOBEE - WEEKEND - VOCATIONAL CREDIT							
179487	HSCV405	9:00-5:30PM	S	CPR 4/20/2013		B137	GOLDEN
179502	HSCV405	9:00-5:30PM	S	CPR 3/16/2013		B137	GOLDEN
180258	HSCV405	9:00-5:30PM	S	CPR 3/23/2013		B137	GOLDEN
179501	HSCV405	9:00-5:30PM	S	CPR 1/26/2013		B137	GOLDEN
180257	HSCV405	9:00-5:30PM	S	CPR 2/23/2013		B137	GOLDEN

REF. #	COURSE ID	TIME	DAYS	COURSE TITLE	CR	RM	INSTRUCTOR
ST. LUCIE WEST - DAY - VOCATIONAL CREDIT							
180162	HSCV405	9:00-5:30PM	F	CPR 2/8/2013		E106	GOLDEN
179488	HSCV405	9:00-5:30PM	F	CPR 1/18/2013		E106	GOLDEN
179490	HSCV405	9:00-5:30PM	F	CPR 3/22/2013		E106	GOLDEN
179489	HSCV405	9:00-5:30PM	F	CPR 4/19/2013		E106	GOLDEN

REF. #	COURSE ID	TIME	DAYS	COURSE TITLE	CR	RM	INSTRUCTOR
CHEMISTRY							
MAIN CAMPUS - INTERNET - COLLEGE CREDIT							
178551	CHM1020			INTRO TO CHEMISTRY	3		JONES
178723	CHM1045			GEN CHEMISTRY I	3		HORTON
178020	CHM1045			GEN CHEMISTRY I	3		HORTON

REF. #	COURSE ID	TIME	DAYS	COURSE TITLE	CR	RM	INSTRUCTOR
CHEMISTRY							
MAIN CAMPUS - DAY - COLLEGE CREDIT							
177240	CHM1020	8:00-9:15AM	MW	INTRO TO CHEMISTRY	3	N117	TBA
179627	CHM1032	1:30-5:00PM	F	BIOCHEM HEALTH PROF 2/1/2013-3/1/2013	1	N127	LOEHR
177644	CHM1045	11:00-12:15PM	MW	GEN CHEMISTRY I	3	N117	KARPEN-HAYES
177244	CHM1045	9:30-10:45AM	MW	GEN CHEMISTRY I	3	N117	KARPEN-HAYES
177958	CHM1045L	12:30-3:00PM	W	GEN CHEM I LAB	1	N325	KARPEN-HAYES
177249	CHM1045L	3:30-6:00PM	T	GEN CHEM I LAB	1	N325	TBA
177248	CHM1045L	12:30-3:00PM	R	GEN CHEM I LAB	1	N325	EADS
178246	CHM1045L	3:30-6:00PM	M	GEN CHEM I LAB	1	N325	TBA
177015	CHM1045L	3:30-6:00PM	R	GEN CHEM I LAB	1	N325	EADS
177247	CHM1045L	12:30-3:00PM	T	GEN CHEM I LAB	1	N325	JONES
178435	CHM1045L	12:30-3:00PM	M	GEN CHEM I LAB	1	N325	JONES
177897	CHM1045L	3:30-6:00PM	W	GEN CHEM I LAB	1	N325	TBA
178355	CHM1046	9:30-10:45AM	MW	GEN CHEM II	3	N314	LOEHR
177252	CHM1046L	12:30-3:00PM	W	GEN CHEM II/LAB	1	N315	EADS
177256	CHM1046L	12:30-3:00PM	M	GEN CHEM II/LAB	1	N315	EADS
177253	CHM1046L	12:30-3:00PM	R	GEN CHEM II/LAB	1	N315	TBA
178217	CHM2210	9:30-10:45AM	MW	ORGANIC CHEMISTRY I	3	N118	JONES
178218	CHM2210L	12:30-3:30PM	M	ORGANIC CHEM I LAB	1	N305	HORTON
177257	CHM2211	8:00-9:15AM	MW	ORGANIC CHEMISTRY II	3	N127	LOEHR
178227	CHM2211L	12:30-3:30PM	R	ORGANIC CHEM II LAB	1	N305	TBA
177259	CHM2211L	12:30-3:30PM	W	ORGANIC CHEM II LAB	1	N305	JONES
MAIN CAMPUS - NIGHT - COLLEGE CREDIT							
177239	CHM1020	5:30-8:00PM	W	INTRO TO CHEMISTRY	3	N108	EADS
177245	CHM1045	5:30-8:00PM	M	GEN CHEMISTRY I	3	N127	TBA
177279	CHM1045L	6:30-9:00PM	W	GEN CHEM I LAB	1	N325	TBA
177076	CHM1045L	6:30-9:00PM	R	GEN CHEM I LAB	1	N325	GUNASEKERA
177133	CHM1045L	6:30-9:00PM	T	GEN CHEM I LAB	1	N325	GUNASEKERA
177251	CHM1046	5:30-8:00PM	T	GEN CHEM II	3	N117	JONES
177254	CHM1046L	5:30-8:00PM	M	GEN CHEM II/LAB	1	N315	HORTON
178737	CHM1046L	4:00-6:30PM	W	GEN CHEM II/LAB	1	N322	LOEHR
177258	CHM2211	5:30-8:00PM	T	ORGANIC CHEMISTRY II	3	N108	LOEHR
177260	CHM2211L	5:30-8:30PM	R	ORGANIC CHEM II LAB	1	N305	LOEHR
178663	CHM2211L	5:30-8:30PM	W	ORGANIC CHEM II LAB	1	N305	TBA
INDIAN RIVER COUNTY - DAY - COLLEGE CREDIT							
177241	CHM1020	9:00-11:30AM	F	INTRO TO CHEMISTRY	3	D136	EADS
INDIAN RIVER COUNTY - NIGHT - COLLEGE CREDIT							
178326	CHM1020	5:30-8:00PM	T	INTRO TO CHEMISTRY HISTORIC SEBASTIAN SCHOOL, 1235 MAIN ST., 2ND FL	3	HSES	DOWEYKO
178350	CHM1020	5:30-8:00PM	R	INTRO TO CHEMISTRY	3	A131	DOWEYKO
177969	CHM1045	5:30-8:00PM	R	GEN CHEMISTRY I	3	D128	SAMONS
MARTIN COUNTY - DAY - COLLEGE CREDIT							
178512	CHM1020	12:30-1:45PM	TR	INTRO TO CHEMISTRY	3	B101	TBA
177092	CHM1045L	1:00-3:30PM	M	GEN CHEM I LAB	1	C209	EADS
MARTIN COUNTY - NIGHT - COLLEGE CREDIT							
180196	CHM1020	6:35-9:00PM	M	INTRO TO CHEMISTRY	3	D129	TBA
177246	CHM1045	4:00-6:25PM	M	GEN CHEMISTRY I	3	C226	TBA
177091	CHM1045L	7:00-9:30PM	M	GEN CHEM I LAB	1	C209	EADS
177125	CHM1046	4:30-6:55PM	T	GEN CHEM II	3	C216	TBA
177128	CHM1046L	7:15-9:45PM	T	GEN CHEM II/LAB	1	C209	TBA
OKEECHOBEE - NIGHT - COLLEGE CREDIT							
180378	CHM1020	5:30-8:00PM	W	INTRO TO CHEMISTRY	3	TBA	TBA
ST. LUCIE WEST - DAY - COLLEGE CREDIT							
177242	CHM1020	9:30-10:45AM	MW	INTRO TO CHEMISTRY	3	A125	JONES
180548	CHM1045	9:30-10:45AM	TR	GEN CHEMISTRY I	3	S217	JONES
180549	CHM1045L	12:30-3:00PM	T	GEN CHEM I LAB	1	S310	JONES
180550	CHM1045L	12:30-3:00PM	R	GEN CHEM I LAB	1	S310	JONES

CHEMISTRY**ST. LUCIE WEST - NIGHT - COLLEGE CREDIT**

178362	CHM1020	6:35-9:00PM	R	INTRO TO CHEMISTRY	3	E106	TBA
--------	---------	-------------	---	--------------------	---	------	-----

COMMERCIAL VEHICLE DRIVING

The Commercial Vehicle Driving program is a 320 clock-hour program offered year-round with classes beginning each week. Classes are held at 5900 Tedder Rd., Fort Pierce. For more information, call the IRSC Information Call Center at 1-866-792-4772.

MAIN CAMPUS - DAY - VOCATIONAL CREDIT

TRAV081	8:00-4:30PM	MTWRF	COMM VEHICLE DRIVING 3/11/2013-4/5/2013	IRA	ABRAHAM
TRAV081	8:00-4:30PM	MTWRF	COMM VEHICLE DRIVING 2/18/2013-3/15/2013	IRA	ABRAHAM
TRAV081	8:00-4:30PM	MTWRF	COMM VEHICLE DRIVING 1/22/2013-2/15/2013	IRA	ABRAHAM

MAIN CAMPUS - OTHER - VOCATIONAL CREDIT

TRAV083	TBA	TBA	OJT-COMMERCIAL VEHIC 2/18/2013-3/15/2013	OJT1	ABRAHAM
TRAV083	TBA	TBA	OJT-COMMERCIAL VEHIC 3/18/2013-4/12/2013	OJT1	ABRAHAM

COMPUTER SCIENCE (ALSO SEE OFFICE ADMINISTRATION)**MAIN CAMPUS - INTERNET - COLLEGE CREDIT**

178403	CGS1060	COLLEGE COMPUTING	3	STROTH
178404	CGS1060	COLLEGE COMPUTING	3	STROTH
178016	CGS1060	COLLEGE COMPUTING	3	STROTH
177918	CGS1100	COMP APPLI BUSINESS	3	WALLER
177909	CGS1100	COMP APPLI BUSINESS	3	WALLER
178017	CGS1100	COMP APPLI BUSINESS	3	WALLER
180958	CGS1540	DATABASE MANAGEMENT	3	HOLLY
178018	CGS1821	WEB SITE DEVELOPMENT	3	NEARING
177937	CGS1821	WEB SITE DEVELOPMENT	3	WALLER
178405	CIS1000	INTRO INFO TECHNOLOG	3	GIBSON
178028	CIS1000	INTRO INFO TECHNOLOG	3	WALLER
178406	CIS1000	INTRO INFO TECHNOLOG	3	GIBSON
178037	COP1332	VISUAL BASIC PROGRAM	3	WILBERSCHIED
178422	COP1830	WEB PROGRAMMING	3	GIBSON
178038	COP2000	INTRO COMP PROGRAM I	3	WILBERSCHIED
178039	COP2700	DATA BASE PROG	3	WALLER
178155	CTS1330	MS EXCHANGE IMPL/SUP	3	WALLER
177714	CTS1334	WINDOWS SERVER	3	WALLER
178019	CTS2106	UNIX/LINUX	3	GIBSON
179363	LIS2004	INTERNET RESEARCH 3/2/2013-3/18/2013	1	HOOD
178112	OST1713	MICROSOFT WORD	3	TBA

MAIN CAMPUS - INTERNET - COLLEGE CREDIT S-U GRADE

178333	COP1800	JAVA PROGRAMMING	3	WILBERSCHIED
178040	CTS1205	EXCEL I	3	RICHWINE

MAIN CAMPUS - DAY - COLLEGE CREDIT

177214	CGS1060	8:00-9:15AM	TR	COLLEGE COMPUTING	3	V209A	HOLLY
177215	CGS1060	11:00-12:15PM	TR	COLLEGE COMPUTING	3	V209A	TBA
178378	CGS1060	11:00-12:15PM	MW	COLLEGE COMPUTING	3	V209B	RICHWINE
177213	CGS1060	8:00-9:15AM	MW	COLLEGE COMPUTING	3	V209A	HOLLY
177953	CGS1060	8:00-10:30AM	F	COLLEGE COMPUTING	3	V121	CALABRESE
177216	CGS1060	12:30-1:45PM	TR	COLLEGE COMPUTING	3	V209A	CALABRESE
177218	CGS1060	9:30-10:45AM	MW	COLLEGE COMPUTING	3	V209A	HOLLY
177930	CGS1100	11:00-12:15PM	TR	COMP APPLI BUSINESS	3	V120	GIBSON
177932	CGS1100	12:30-1:45PM	MW	COMP APPLI BUSINESS	3	V209A	RICHWINE
177099	CGS1100	9:30-10:45AM	TR	COMP APPLI BUSINESS	3	V209A	RICHWINE
177931	CGS1100	9:30-10:45AM	MW	COMP APPLI BUSINESS	3	V121	CALABRESE
177235	CGS1821	12:30-3:00PM	T	WEB SITE DEVELOPMENT	3	V209B	NEARING
177271	COP2000	9:30-10:45AM	TR	INTRO COMP PROGRAM I	3	V209B	GIBSON

REF. #	COURSE ID	TIME	DAYS	COURSE TITLE	CR	RM	INSTRUCTOR
COMPUTER SCIENCE (ALSO SEE OFFICE ADMINISTRATION)							
MAIN CAMPUS - DAY - COLLEGE CREDIT							
177712	COP2000	3:00-5:30PM	R	INTRO COMP PROGRAM I BLENDED CLASS, INTERNET COMPONENT INCLUDED	3	V209B	TBA
177278	CTS1104	8:00-9:15AM	TR	WINDOWS PROFESSION MICROSOFT WINDOWS	3	V121	WALLER
177291	CTS1334	9:30-10:45AM	TR	WINDOWS SERVER SERVER 2008	3	V121	WALLER
177230	CTS1650	9:30-10:45AM	MW	CCNA1:NETWORKING BAS	3	V209B	RICHWINE
180957	CTS2652	9:30-12:00PM	W	CCNA3:ADV ROUTERS	3	V120	STROTH
MAIN CAMPUS - DAY - COLLEGE CREDIT S-U GRADE							
178594	COP1800	12:30-1:45PM	TR	JAVA PROGRAMMING	3	V120	TBA
MAIN CAMPUS - NIGHT - COLLEGE CREDIT							
177217	CGS1060	6:00-8:30PM	R	COLLEGE COMPUTING	3	V209B	WILBERSCHIED
177229	CTS1650	5:30-8:00PM	R	CCNA1:NETWORKING BAS	3	V209A	RICHWINE
178000	CTS2651	5:30-8:00PM	M	CCNA2:ROUTER TECHNOL	3	V120	STROTH
178408	CTS2653	5:30-8:00PM	W	CCNA4:WAN TECHNOLOGI	3	V120	STROTH
MAIN CAMPUS - OTHER - COLLEGE CREDIT S-U GRADE							
177212	CEN2940	TBA	TBA	COMP SCIENCE INTERN ON-THE-JOB TRAINING	3	OJT1	WALLER
MAIN CAMPUS - WEEKEND - COLLEGE CREDIT							
179693	LIS1002	8:00-5:00PM	S	ELECT ACCESS TO INFO 4/6/2013 BLENDED CLASS, INTERNET COMPONENT INCLUDED	1	V209A	CARLSON
INDIAN RIVER COUNTY - DAY - COLLEGE CREDIT							
177008	CGS1060	1:00-2:15PM	TR	COLLEGE COMPUTING	3	D122	HOWELL
177084	CGS1060	11:00-12:15PM	MW	COLLEGE COMPUTING	3	D122	BRETT
177221	CGS1060	11:00-12:15PM	TR	COLLEGE COMPUTING	3	D122	HOWELL
177219	CGS1060	8:00-8:55AM	MWF	COLLEGE COMPUTING	3	D122	BRETT
177223	CGS1100	1:00-2:15PM	MW	COMP APPLI BUSINESS	3	D122	GOODFLIESH
177224	CGS1100	9:00-10:15AM	TR	COMP APPLI BUSINESS	3	D122	HOWELL
INDIAN RIVER COUNTY - NIGHT - COLLEGE CREDIT							
177220	CGS1060	5:30-7:50PM	T	COLLEGE COMPUTING	3	D122	TBA
177222	CGS1060	5:30-8:00PM	R	COLLEGE COMPUTING HISTORIC SEBASTIAN SCHOOL, 1235 MAIN ST., 2ND FL	3	HSES	BLAIR
178368	COP2000	5:30-8:00PM	R	INTRO COMP PROGRAM I	3	D122	GIBSON
MARTIN COUNTY - DAY - COLLEGE CREDIT							
177054	CGS1060	11:00-12:15PM	MW	COLLEGE COMPUTING	3	C112	ALPERT
177053	CGS1060	10:45-1:15PM	F	COLLEGE COMPUTING	3	C112	NEARING
177049	CGS1060	9:30-10:45AM	MW	COLLEGE COMPUTING	3	C112	ALPERT
178307	CGS1100	12:30-1:45PM	TR	COMP APPLI BUSINESS	3	C112	SISITZKY
177147	CGS1100	9:30-10:45AM	TR	COMP APPLI BUSINESS	3	C112	SISITZKY
177225	CGS1100	11:00-12:15PM	TR	COMP APPLI BUSINESS	3	C112	SISITZKY
178546	COP2000	8:00-9:15AM	MW	INTRO COMP PROGRAM I	3	C112	ALPERT
MARTIN COUNTY - NIGHT - COLLEGE CREDIT							
178306	CGS1060	6:35-9:00PM	T	COLLEGE COMPUTING	3	C120	TBA
178513	CGS1060	5:30-8:00PM	W	COLLEGE COMPUTING	3	C120	SISITZKY
177052	CGS1060	5:30-8:00PM	R	COLLEGE COMPUTING	3	C112	NEARING
180149	CGS1100	4:00-6:25PM	M	COMP APPLI BUSINESS	3	C120	TBA
177226	CGS1100	5:30-8:00PM	T	COMP APPLI BUSINESS	3	C112	SISITZKY
178318	CGS1700	6:35-9:00PM	R	OPERATING SYSTEMS	3	C120	SISITZKY
177236	CGS1821	5:30-8:00PM	W	WEB SITE DEVELOPMENT	3	C112	NEARING
178450	CIS1000	5:30-8:00PM	M	INTRO INFO TECHNOLOG	3	D128	CALABRESE
178341	CTS1650	5:30-8:00PM	W	CCNA1:NETWORKING BAS	3	D128	KRIEGER
180142	CTS2651	6:35-9:00PM	M	CCNA2:ROUTER TECHNOL	3	C120	TBA
OKEECHOBEE - DAY - COLLEGE CREDIT							
177061	CGS1060	12:30-1:45PM	TR	COLLEGE COMPUTING	3	B112	BLAIR
OKEECHOBEE - NIGHT - COLLEGE CREDIT							
177056	CGS1060	5:30-8:00PM	W	COLLEGE COMPUTING	3	B112	LENFEST
180380	CGS1100	5:30-8:00PM	R	COMP APPLI BUSINESS	3	TBA	TBA
ST. LUCIE WEST - DAY - COLLEGE CREDIT							
178269	CGS1060	9:30-10:45AM	TR	COLLEGE COMPUTING	3	B105	BRETT
176978	CGS1060	11:00-12:15PM	MW	COLLEGE COMPUTING	3	B111	ROBINSON

REF. #	COURSE ID	TIME	DAYS	COURSE TITLE	CR	RM	INSTRUCTOR
COMPUTER SCIENCE (ALSO SEE OFFICE ADMINISTRATION)							
ST. LUCIE WEST - DAY - COLLEGE CREDIT							
177511	CGS1060	8:00-9:15AM	TR	COLLEGE COMPUTING	3	B105	BRETT
177062	CGS1060	8:00-9:15AM	MW	COLLEGE COMPUTING	3	B105	HOWELL
177066	CGS1060	9:30-10:45AM	MW	COLLEGE COMPUTING	3	B105	HOWELL
178141	CGS1060	9:00-11:30AM	F	COLLEGE COMPUTING	3	B105	HOWELL
177063	CGS1060	11:00-12:15PM	TR	COLLEGE COMPUTING	3	B111	ROBINSON
176979	CGS1100	11:00-12:15PM	TR	COMP APPLI BUSINESS	3	B105	BRETT
177227	CGS1100	9:30-10:45AM	TR	COMP APPLI BUSINESS	3	B111	ROBINSON
176980	CGS1100	9:30-10:45AM	MW	COMP APPLI BUSINESS	3	B111	ROBINSON
ST. LUCIE WEST - NIGHT - COLLEGE CREDIT							
177599	CGS1060	6:35-9:00PM	W	COLLEGE COMPUTING	3	B111	ROBINSON
177065	CGS1060	6:35-9:00PM	R	COLLEGE COMPUTING	3	B105	TBA
177064	CGS1060	6:35-9:00PM	T	COLLEGE COMPUTING	3	B105	COOPER
176977	CGS1060	6:35-9:00PM	M	COLLEGE COMPUTING	3	B105	TBA
178315	CGS1100	6:35-9:00PM	T	COMP APPLI BUSINESS	3	B111	BRETT
177228	CGS1100	6:35-9:00PM	M	COMP APPLI BUSINESS	3	B111	ROBINSON
COSMETOLOGY							
MAIN CAMPUS - DAY - VOCATIONAL CREDIT							
179685	COSV080	8:30-3:30PM	MTWRF	INTRO TO COSMETOLOGY 1/7/2013-2/11/2013		EN118	CORRIN
	COSV081	8:30-3:30PM	MTWRF	HAIRSTYLING 2/12/2013-3/18/2013		EN118	CORRIN
	COSV082	8:30-3:30PM	MTWRF	FACIALS, MANICURING 3/19/2013-4/30/2013		EN118	CORRIN
179687	COSV083	8:30-3:30PM	MTWRF	HAIRCUTTING 1/7/2013-2/11/2013		EN102	LISKIN
179689	COSV084	8:30-3:30PM	MTWRF	A & P - COSMETOLOGY 2/12/2013-3/18/2013		EN102	LISKIN
179349	COSV085	8:30-3:30PM	MTWRF	CHEMISTRY-HAIRCOLOR 3/19/2013-4/30/2013		EN102	LISKIN
179738	COSV086	8:30-3:30PM	MTWRF	CHEM-CHEMICAL PROCES 1/7/2013-2/11/2013		EN117	HITCHCOCK
179739	COSV087	8:30-3:30PM	MTWRF	JOB PREP/LAW/REVIEW 2/12/2013-3/18/2013		EN117	HITCHCOCK
179397	CSPV100	8:30-3:30PM	MTW	ESTHETICS-260 HRS		EN106	LONG
MAIN CAMPUS - NIGHT - VOCATIONAL CREDIT							
	COSV080	5:00-10:00PM	MTWR	INTRO TO COSMETOLOGY 1/7/2013-2/28/2013		EN118	PINO
	COSV081	5:00-10:00PM	MTWR	HAIRSTYLING 3/4/2013-4/30/2013		EN118	PINO
179691	COSV082	5:00-10:00PM	MTWR	FACIALS, MANICURING 1/7/2013-2/28/2013		EN117	PINO
179224	COSV083	5:00-10:00PM	MTWR	HAIRCUTTING 3/4/2013-4/30/2013		EN118	GORDON
178204	CSPV010	5:30-9:30PM	MW	NAILS I		EN111	DAURY
178206	CSPV011	5:30-9:30PM	MW	NAILS II		EN102	DAURY
MARTIN COUNTY - DAY - VOCATIONAL CREDIT							
179550	COSV080	8:30-3:30PM	MTWRF	INTRO TO COSMETOLOGY 1/7/2013-2/11/2013		AOC	ATTARD
	COSV081	8:30-3:30PM	MTWRF	HAIRSTYLING 2/12/2013-3/18/2013		AOC	ATTARD
179340	COSV082	8:30-3:30PM	MTWRF	FACIALS, MANICURING 3/19/2013-4/30/2013		AOC	ATTARD
179677	COSV083	8:30-3:30PM	MTWRF	HAIRCUTTING 1/7/2013-2/11/2013		AOC	GOODRICH
179679	COSV084	8:30-3:30PM	MTWRF	A & P - COSMETOLOGY 2/12/2013-3/18/2013		AOC	GOODRICH
179350	COSV085	8:30-3:30PM	MTWRF	CHEMISTRY-HAIRCOLOR 3/19/2013-4/30/2013		AOC	GOODRICH
179744	COSV086	8:30-3:30PM	MTWRF	CHEM-CHEMICAL PROCES 1/7/2013-2/11/2013		AOC	GOODRICH
179745	COSV087	8:30-3:30PM	MTWRF	JOB PREP/LAW/REVIEW 2/12/2013-3/18/2013		AOC	GOODRICH

REF. #	COURSE ID	TIME	DAYS	COURSE TITLE	CR	RM	INSTRUCTOR
COSMETOLOGY							
MARTIN COUNTY - NIGHT - VOCATIONAL CREDIT							
179714	COSV080	5:00-10:00PM	MTWR	INTRO TO COSMETOLOGY 1/7/2013-2/28/2013	AOC		SETHMAN
179351	COSV081	5:00-10:00PM	MTWR	HAIRSTYLING 3/4/2013-4/30/2013	AOC		SETHMAN
179675	COSV082	5:00-10:00PM	MTWR	FACIALS, MANICURING 1/7/2013-2/28/2013	AOC		SETHMAN
179341	COSV083	5:00-10:00PM	MTWR	HAIRCUTTING 3/4/2013-4/30/2013	AOC		SETHMAN
179772	COSV086	5:00-10:00PM	MTWR	CHEM-CHEMICAL PROCES 1/7/2013-2/28/2013	AOC		SETHMAN
179385	COSV087	5:00-10:00PM	MTWR	JOB PREP/LAW/REVIEW 3/4/2013-4/30/2013	AOC		SETHMAN

CRIMINAL JUSTICE TECHNOLOGY (ALSO SEE SOCIOLOGY)

IRSC offers Basic Recruit Training for students interested in preparing for entry-level positions as Law Enforcement and Correctional officers in the State of Florida. Please contact the IRSC Information Call Center at 1-866-792-4772 for selective admission requirements. In addition to the courses listed, a variety of courses are offered for certified officers that are designed to enhance and update their skills. For more information, call the IRSC Information Call Center at 1-866-792-4772.

MAIN CAMPUS - INTERNET - COLLEGE CREDIT

178013	CCJ1600			DEVIANT BEHAVIOR	3		RISEDORF
178014	CCJ2020			INTRO CRIM JUSTICE	3		ACKERMAN
178030	CJC2000			INTRO TO CORRECTIONS	3		RISEDORF
178031	CJE1002			POLICE PROCEDURES	3		KING
178032	CJL2062			CONSTITUTIONAL LAW	3		RISEDORF
178033	CJL2100			CRIMINAL LAW	3		KING
178034	CJL2403			CRIMINAL PROCEDURE	3		RISEDORF
178035	CJL2500			INTRO TO COURTS	3		KING

MAIN CAMPUS - DAY - COLLEGE CREDIT

177072	CCJ1600	9:30-10:45AM	MW	DEVIANT BEHAVIOR	3	PS1216	RISEDORF
177160	CCJ2020	9:30-10:45AM	TR	INTRO CRIM JUSTICE	3	PS1218	PICKERING
178140	CJE2300	11:00-12:15PM	MW	POLICE ORGANIZATION	3	PS1216	DEWEY
177264	CJL2100	12:30-1:45PM	TR	CRIMINAL LAW LIVE TV	3	V334	RAULERSON
178345	CJL2403	9:30-10:45AM	MW	CRIMINAL PROCEDURE	3	PS1212	CORBETT
178225	CJL2500	9:30-10:45AM	TR	INTRO TO COURTS	3	PS1212	CORBETT

MAIN CAMPUS - NIGHT - COLLEGE CREDIT

177163	CCJ2020	4:00-6:25PM	M	INTRO CRIM JUSTICE LIVE TV	3	V334	DEWEY
178620	CJC2000	5:30-8:00PM	R	INTRO TO CORRECTIONS	3	PS1212	CAMACHO
178621	CJL2062	5:30-8:00PM	W	CONSTITUTIONAL LAW	3	PS1216	PHILLIPS
177269	CJL2130	5:30-8:00PM	R	RULE OF EVIDENCE	3	PS1216	PHILLIPS
178619	CJL2500	5:30-8:00PM	M	INTRO TO COURTS	3	PS1216	CAMPBELL

INDIAN RIVER COUNTY - DAY - COLLEGE CREDIT

180231	CCJ2020	7:30-8:45AM	TR	INTRO CRIM JUSTICE	3	B106	PUSCHER
177265	CJL2100	12:30-1:45PM	TR	CRIMINAL LAW LIVE TV	3	D229	RAULERSON

INDIAN RIVER COUNTY - NIGHT - COLLEGE CREDIT

177210	CCJ2020	4:00-6:25PM	M	INTRO CRIM JUSTICE LIVE TV	3	D229	DEWEY
180506	CJE2600	5:30-8:00PM	W	CRIMINAL INVEST I	3	TBA	TBA

MARTIN COUNTY - DAY - COLLEGE CREDIT

177085	CCJ1600	9:30-10:45AM	MW	DEVIANT BEHAVIOR	3	C215	MASSNICK
178189	CJJ2002	11:00-12:15PM	MW	JUVENILE & LAW	3	C215	MASSNICK
178290	CJL1000	7:15-8:30AM	MW	FUNDAMENTALS OF LAW	3	A107	DANIEL
177266	CJL2100	12:30-1:45PM	TR	CRIMINAL LAW LIVE TV	3	C125	RAULERSON

MARTIN COUNTY - NIGHT - COLLEGE CREDIT

177048	CCJ2020	5:30-8:00PM	R	INTRO CRIM JUSTICE	3	D144	RICHTER
177094	CCJ2020	4:00-6:20PM	M	INTRO CRIM JUSTICE LIVE TV	3	C125	DEWEY
178544	CJL2500	6:35-9:00PM	M	INTRO TO COURTS	3	D133	TBA

REF. #	COURSE ID	TIME	DAYS	COURSE TITLE	CR	RM	INSTRUCTOR
CRIMINAL JUSTICE TECHNOLOGY (ALSO SEE SOCIOLOGY)							
OKEECHOBEE - DAY - COLLEGE CREDIT							
177267	CJL2100	12:30-1:45PM	TR	CRIMINAL LAW LIVE TV	3	B104	RAULERSON
OKEECHOBEE - NIGHT - COLLEGE CREDIT							
177095	CCJ2020	4:00-6:25PM	M	INTRO CRIM JUSTICE LIVE TV	3	B104	DEWEY
ST. LUCIE WEST - DAY - COLLEGE CREDIT							
177268	CJL2100	12:30-1:45PM	TR	CRIMINAL LAW LIVE TV	3	J214	RAULERSON
ST. LUCIE WEST - NIGHT - COLLEGE CREDIT							
177139	CCJ1600	6:35-9:00PM	W	DEVIANT BEHAVIOR	3	J210	RICHTER
177096	CCJ2020	4:00-6:25PM	M	INTRO CRIM JUSTICE LIVE TV	3	J214	DEWEY

CULINARY ARTS

INDIAN RIVER COUNTY - DAY - VOCATIONAL CREDIT

HMVV940	2:00-8:00PM	W	C/A SANITATION F/T EMPLOYED, CALL G CRAIG 772-462-7817 TO ENROLL	TBA	STUBBLEFIELD
HMVV948	3:00-9:00PM	W	C/A MGMT/ENTREPRENEU MUST REGISTER THROUGH LISA LAMARRE AT 772-226-2511	C112	STUBBLEFIELD

INDIAN RIVER COUNTY - OTHER - VOCATIONAL CREDIT

HMVV943	TBA	MTWRF	CULINARY-OJT IRC OJT F/T EMPLOYED, CALL G CRAIG 772-462-7817	OJT2	TBA
---------	-----	-------	---	------	-----

MARTIN COUNTY - DAY - VOCATIONAL CREDIT

HMVV940	3:00-5:00PM	R	C/A SANITATION	B109	MATYJASZEK
HMVV946	3:00-5:00PM	M	C/A SPEC TECHNIQUES	B109	TBA

MARTIN COUNTY - OTHER - VOCATIONAL CREDIT

HMVV943	TBA	MTWRF	CULINARY-OJT	OJT3	TBA
---------	-----	-------	--------------	------	-----

DANCE

MAIN CAMPUS - DAY - COLLEGE CREDIT

178367	DAA1101	11:00-12:15PM	TR	MODERN DANCE II	3	R115	TBA
177292	DAA1101	11:00-12:15PM	TR	MODERN DANCE II	3	R115	TBA
177028	DAA1103	9:00-10:25AM	TR	INTERM MOD DANCE II	3	R115	TBA
177296	DAA1103	9:00-10:25AM	TR	INTERM MOD DANCE II	3	R115	TBA
177297	DAA1201	9:00-10:25AM	MW	BALLET II	3	R115	TBA
177030	DAA1203	11:00-12:15PM	MW	INTERMEDIATE BALL II	3	R115	TBA
177302	DAN1740	12:30-1:20PM	TR	DANCE CONDITIONING	1	R115	TBA
177107	DAN1740	12:30-1:20PM	MW	DANCE CONDITIONING	1	R115	TBA
177141	DAN1740	12:30-1:20PM	MW	DANCE CONDITIONING	1	R115	TBA
177306	DAN1741	12:30-1:20PM	TR	DANCE CONDITION 2	1	R115	TBA

MAIN CAMPUS - DAY - COLLEGE CREDIT S-U GRADE

180440	DAA1201	9:00-10:25AM	MW	BALLET II	3	R115	TBA
180612	DAA1203	11:00-12:15PM	MW	INTERMEDIATE BALL II	3	R115	TBA
177962	DAN1742	12:30-1:00PM	TR	DANCE COND III	1	R115	TBA

DIGITAL MEDIA (ALSO SEE GRAPHIC DESIGN TECHNOLOGY)

MAIN CAMPUS - DAY - COLLEGE CREDIT

180794	DIG1115	2:00-4:15PM	W	DIGITAL IMAGING FUND	3	V217	TBA
178589	DIG2030	8:15-10:45AM	R	DIGITAL VIDEO FUNDAM DIGITAL MEDIA INSTITUTE CLASS	3	V217	WALLEN
178475	DIG2203	11:00-12:15PM	TR	DIGITAL VIDEO 2-PROD DIGITAL MEDIA INSTITUTE CLASS	3	V217	MASON
178639	DIG2251	12:30-1:45PM	MW	DIGITAL AUDIO I DIGITAL MEDIA INSTITUTE CLASS	3	V217	MASON
178577	DIG2370	12:30-1:45PM	MW	ADV 3D ANIMATION DIGITAL MEDIA INSTITUTE CLASS	3	V213	WIGHTMAN
178581	DIG2430	8:15-10:45AM	W	DIGITAL STORY DEVELO DGV STUDENTS 2013 ONLY	3	V442	WIGHTMAN
178570	DIG2500	11:00-12:15PM	MW	INTERACTIVE DESIGN DIGITAL MEDIA INSTITUTE CLASS	3	V217	MASON
177973	DIG2581	11:00-12:15PM	MW	DIGITAL MEDIA PORTFO GDI STUDENTS 2012 ONLY	3	FSU209	TBA

REF. #	COURSE ID	TIME	DAYS	COURSE TITLE	CR	RM	INSTRUCTOR
--------	-----------	------	------	--------------	----	----	------------

DIGITAL MEDIA (ALSO SEE GRAPHIC DESIGN TECHNOLOGY)

MAIN CAMPUS - DAY - COLLEGE CREDIT

178713	DIG2581	12:30-1:45PM	TR	DIGITAL MEDIA PORTFO DIGITAL MEDIA INSTITUTE CLASS	3	V217	TBA
177946	GRA1129	8:30-10:50AM	F	VISUALIZATION BASICS	3	V442	TBA
178583	GRA1129	11:15-1:30PM	W	VISUALIZATION BASICS	3	V442	TBA
178575	GRA1206	8:00-9:15AM	MW	TYPOGRAPHY DIGITAL MEDIA INSTITUTE CLASS	3	V217	HINES
178580	GRA2130	11:00-12:15PM	MW	PRESENTATION TECHNO DIGITAL MEDIA INSTITUTE CLASS	3	V213	TBA
178595	GRA2160	8:15-10:45AM	T	DIGITAL ANIMATION I DIGITAL MEDIA INSTITUTE CLASS	3	V217	MASON
178588	GRA2161	8:00-10:30AM	F	DIGITAL ANIMATION 2 DIGITAL MEDIA INSTITUTE CLASS	3	V217	GRAMLING
178682	GRA2170	8:00-10:30AM	F	ADVERTISING DESIGN DIGITAL MEDIA INSTITUTE CLASS	3	V209A	TBA

MAIN CAMPUS - NIGHT - COLLEGE CREDIT

178258	DIG1000	5:30-8:00PM	W	INTRO DIGITAL MEDIA	3	V209A	TBA
178591	DIG1115	8:15-10:30PM	T	DIGITAL IMAGING FUND	3	Y219	TBA
180793	DIG1115	5:30-10:30PM	W	DIGITAL IMAGING FUND 3/6/2013-4/24/2013	3	Y219	TBA
178463	DIG2030	5:30-8:00PM	R	DIGITAL VIDEO FUNDAM	3	V217	WALLEN
180796	DIG2203	8:15-10:30PM	R	DIGITAL VIDEO 2-PROD	3	V217	WALLEN
178593	DIG2251	8:15-10:30PM	W	DIGITAL AUDIO I	3	V217	MASON
178268	GRA1129	5:30-8:00PM	R	VISUALIZATION BASICS	3	V442	TBA
178457	GRA1206	8:15-10:30PM	W	TYPOGRAPHY	3	V209A	TBA
180840	GRA2170	5:30-8:00PM	M	ADVERTISING DESIGN	3	FSU209	TBA

INDIAN RIVER COUNTY - NIGHT - COLLEGE CREDIT

178476	DIG1000	5:30-8:00PM	W	INTRO DIGITAL MEDIA	3	D228	HILL
178458	DIG1115	8:15-10:30PM	W	DIGITAL IMAGING FUND	3	D228	HILL
178541	GRA1129	5:30-8:00PM	M	VISUALIZATION BASICS	3	D218	TBA
178477	GRA2160	8:15-10:30PM	M	DIGITAL ANIMATION I	3	D228	TBA

MARTIN COUNTY - DAY - COLLEGE CREDIT

178679	GRA1129	9:30-12:00PM	F	VISUALIZATION BASICS	3	A101	TBA
---------------	---------	--------------	---	----------------------	---	------	-----

MARTIN COUNTY - NIGHT - COLLEGE CREDIT

180837	DIG1000	5:30-8:00PM	W	INTRO DIGITAL MEDIA	3	C202	TBA
178467	DIG1115	6:35-9:00PM	T	DIGITAL IMAGING FUND	3	D128	TBA
178557	DIG2030	4:00-6:25PM	R	DIGITAL VIDEO FUNDAM	3	D146	MASON
180989	DIG2203	6:35-9:00PM	R	DIGITAL VIDEO 2-PROD	3	D146	MASON
180821	GRA1129	6:30-9:00PM	M	VISUALIZATION BASICS	3	D146	TBA

ST. LUCIE WEST - NIGHT - COLLEGE CREDIT

178539	DIG1000	6:35-9:00PM	R	INTRO DIGITAL MEDIA	3	B111	TBA
180783	DIG1115	6:35-9:00PM	T	DIGITAL IMAGING FUND	3	TBA	TBA

DRAFTING & DESIGN TECHNOLOGY

(ALSO SEE ARCHITECTURAL DESIGN)

MAIN CAMPUS - DAY - COLLEGE CREDIT

177487	ETD1320	2:00-4:20PM	W	INTRO TO AUTOCAD	3	Y213	KOSER
180780	ETD1320	8:15-10:45AM	MW	INTRO TO AUTOCAD 1/7/2013-2/27/2013	3	V213	TBA
180781	ETD2340	8:15-10:45AM	MW	AUTOCAD LEVEL 2 3/4/2013-4/29/2013	3	V213	TBA
180789	ETD2364	12:30-1:45PM	MW	3-D MODEL W/SOLIDWKS	3	Y213	TBA
178578	ETD2364	8:00-9:15AM	TR	3-D MODEL W/SOLIDWKS	3	V213	TBA
178586	ETD2365	11:00-12:15PM	MW	CAD - MECHANICAL	3	Y213	TBA
180790	GIS1060	2:00-4:15PM	M	INTRO GIS WITH ARCGI	3	Y213	KOSER

MAIN CAMPUS - NIGHT - COLLEGE CREDIT

180792	ETD1320	5:30-10:30PM	T	INTRO TO AUTOCAD 1/8/2013-2/26/2013	3	Y213	KOSER
180797	ETD2340	5:30-10:30PM	T	AUTOCAD LEVEL 2 3/5/2013-4/30/2013	3	Y213	KOSER
178456	ETD2551	8:15-10:30PM	M	CAD CIVIL	3	Y213	TBA

MARTIN COUNTY - NIGHT - COLLEGE CREDIT

180195	ETD1320	5:30-7:00PM	R	INTRO TO AUTOCAD BLENDED CLASS, INTERNET COMPONENT INCLUDED	3	C202	TBA
---------------	---------	-------------	---	--	---	------	-----

REF. #	COURSE ID	TIME	DAYS	COURSE TITLE	CR	RM	INSTRUCTOR
--------	-----------	------	------	--------------	----	----	------------

DRAFTING & DESIGN TECHNOLOGY

(ALSO SEE ARCHITECTURAL DESIGN)

MARTIN COUNTY - NIGHT - COLLEGE CREDIT

180809	ETD2340	7:15-8:45PM	R	AUTOCAD LEVEL 2 BLENDED CLASS, INTERNET COMPONENT INCLUDED	3	C202	TBA
---------------	---------	-------------	---	---	---	------	-----

ST. LUCIE WEST - NIGHT - COLLEGE CREDIT

180866	ETD1320	5:30-7:00PM	W	INTRO TO AUTOCAD BLENDED CLASS, INTERNET COMPONENT INCLUDED	3	TBA	TBA
180867	ETD2340	7:15-8:45PM	W	AUTOCAD LEVEL 2 BLENDED CLASS, INTERNET COMPONENT INCLUDED	3	TBA	TBA

DRAMA

MAIN CAMPUS - INTERNET - COLLEGE CREDIT

178137	THE1000			INTRO THEATRE (DRAMA)	3		MOBERG
---------------	---------	--	--	-----------------------	---	--	--------

MAIN CAMPUS - DAY - COLLEGE CREDIT

177883	THE1000	9:30-10:45AM	TR	INTRO THEATRE (DRAMA)	3	T109	MOBERG
179643	TPA1248	8:00-10:30AM	F	STAGE MAKE-UP	3	R228	TBA
177884	TPP1110	9:30-10:45AM	MW	ACTING	3	T109	MOBERG
178418	TPP1110	11:00-12:15PM	MW	ACTING	3	R106	MOBERG

MAIN CAMPUS - NIGHT - COLLEGE CREDIT

	TPP1190	8:00-9:00PM	W	REHEARSAL LAB I	1	T109	MOBERG
--	---------	-------------	---	-----------------	---	------	--------

MAIN CAMPUS - OTHER - COLLEGE CREDIT

178703	TPA1070	9:00-11:30AM	TBA	BEGIN SCENIC PAINT 1/12/2013-4/30/2013	3	TBA	TBA
178705	TPA1232	12:00-2:30PM	TBA	THEATRE COSTUMING I 1/12/2013-4/30/2013	3	TBA	TBA

MAIN CAMPUS - WEEKEND - COLLEGE CREDIT

179590	TPA2290	8:00-9:30PM	F	TECHNICAL THEATRE 3/8/2013-4/26/2013	1	T109	MOBERG
				SPECIAL PERMISSION REQUIRED BY INSTRUCTOR			

EARLY CHILDHOOD EDUCATION

MAIN CAMPUS - DAY - VOCATIONAL CREDIT

179251	HEVV158	8:45-11:45AM	MWF	EARLY CHILD ED IV 2/4/2013-6/14/2013		TBA	MILLER
---------------	---------	--------------	-----	---	--	-----	--------

MAIN CAMPUS - NIGHT - COLLEGE CREDIT

179301	SLS1421	6:00-9:00PM	TR	PERS/CAREER DEVELOP 1/17/2013-4/30/2013	3	E201	PERRY
				BLENDED CLASS, INTERNET COMPONENT INCLUDED			

MAIN CAMPUS - NIGHT - VOCATIONAL CREDIT

179654	HEVV115	6:00-9:10PM	M	STATE CHILD CARE TRN 1/28/2013-4/8/2013		J102	ERIKSSON
179219	HEVV116	6:00-9:30PM	M	INTRO PRESCHOOL PRAC 4/29/2013-5/13/2013		J201	ERIKSSON

MAIN CAMPUS - WEEKEND - VOCATIONAL CREDIT

179651	HEVV115	8:00-2:15PM	S	STATE CHILD CARE TRN 3/16/2013-4/13/2013		W209	ERIKSSON
---------------	---------	-------------	---	---	--	------	----------

INDIAN RIVER COUNTY - NIGHT - COLLEGE CREDIT

178638	CHD1104	6:00-8:00PM	W	INTRO EARLY CHILD	2	A130	MOSHMAN
180568	CHD1332	6:00-8:30PM	M	CREAT EXPR CHILDREN	3	TBA	HARMODY
178108	EEC1202	6:00-8:30PM	T	PRIN EARLY CHILD CUR	3	TBA	PERRY
180346	EEC1946	6:00-9:00PM	R	EARLY CHILD PRACT I	4	TBA	TBA
178637	HUN1410	6:00-8:30PM	W	BAS CHILD NUTRIT	3	A101	HARMODY

INDIAN RIVER COUNTY - NIGHT - VOCATIONAL CREDIT

179599	HEVV115	6:00-9:45PM	M	STATE CHILD CARE TRN 2/25/2013-4/29/2013		GYAC	TBA
				GIFFORD YOUTH ACTIVITY CENTER			
179309	HEVV116	6:00-9:30PM	M	INTRO PRESCHOOL PRAC 2/4/2013-2/18/2013		GYAC	TBA
				GIFFORD YOUTH ACTIVITY CENTER			

MARTIN COUNTY - NIGHT - COLLEGE CREDIT

179733	CHD1220	6:35-9:00PM	T	INTRO TO CHILD DEVEL	3	B110	CAMPBELL
180176	CHD2334	6:35-9:00PM	M	LANG ARTS/READING	3	A103	LAPPERT
180289	CHD2800	6:35-9:00PM	W	ADMIN CHILD CARE CTR	3	C213	TBA
179735	EEC1202	6:35-9:00PM	R	PRIN EARLY CHILD CUR	3	B110	CAMPBELL

MARTIN COUNTY - NIGHT - VOCATIONAL CREDIT

179604	HEVV115	6:00-9:00PM	M	STATE CHILD CARE TRN 2/4/2013-4/15/2013		B111	GOWAN
---------------	---------	-------------	---	--	--	------	-------

REF.#	COURSE ID	TIME	DAYS	COURSE TITLE	CR	RM	INSTRUCTOR
EARLY CHILDHOOD EDUCATION							
MARTIN COUNTY - NIGHT - VOCATIONAL CREDIT							
179220	HEV116	6:00-8:00PM	M	INTRO PRESCHOOL PRAC 4/22/2013-5/20/2013		B111	GOWAN
OKEECHOBEE - NIGHT - COLLEGE CREDIT							
180392	CHD2800	6:00-8:30PM	W	ADMIN CHILD CARE CTR	3	TBA	TBA
177360	EEC1946	6:00-8:30PM	T	EARLY CHILD PRACT I	4	TBA	DANIEL
177363	EEC1947	6:00-8:30PM	T	EARLY CHILD PRACT II	4	TBA	DANIEL
177366	EEC2948	6:00-8:30PM	T	EARLY CHILD PRAC III	4	TBA	DANIEL
177367	EEC2949	6:00-8:30PM	T	EARLY CHILD PRACT IV	4	TBA	DANIEL
180393	HUN1410	6:00-8:30PM	M	BAS CHILD NUTRIT	3	TBA	TBA

REF.#	COURSE ID	TIME	DAYS	COURSE TITLE	CR	RM	INSTRUCTOR
ST. LUCIE WEST - NIGHT - COLLEGE CREDIT							
179625	CHD1220	5:30-8:30PM	MW	INTRO TO CHILD DEVEL 1/14/2013-2/25/2013	3	C101	WHITACRE
179626	CHD1332	5:30-8:30PM	T	CREAT EXPER CHILDREN 1/15/2013-4/16/2013	3	E106	HARBER
179721	EEC1202	5:30-8:30PM	MW	PRIN EARLY CHILD CUR 2/27/2013-4/15/2013	3	C101	CARTWRIGHT

REF.#	COURSE ID	TIME	DAYS	COURSE TITLE	CR	RM	INSTRUCTOR
ST. LUCIE WEST - WEEKEND - COLLEGE CREDIT							
179558	EEC1946	8:00-2:30PM	S	EARLY CHILD PRACT I 1/5/2013-1/26/2013 ADDITIONAL LAB HOURS SCHEDULED AT FIRST MEETING	4	A130	WHITACRE
180748	EEC1947	8:00-2:30PM	S	EARLY CHILD PRACT II 1/5/2013-1/26/2013 ADDITIONAL LAB HOURS SCHEDULED AT FIRST MEETING	4	A130	WHITACRE
180749	EEC2948	8:00-2:30PM	S	EARLY CHILD PRAC III 1/5/2013-1/26/2013 ADDITIONAL LAB HOURS SCHEDULED AT FIRST MEETING	4	A130	WHITACRE
180750	EEC2949	8:00-2:30PM	S	EARLY CHILD PRACT IV 1/5/2013-1/26/2013 ADDITIONAL LAB HOURS SCHEDULED AT FIRST MEETING	4	A130	WHITACRE

REF.#	COURSE ID	TIME	DAYS	COURSE TITLE	CR	RM	INSTRUCTOR
NORTHWEST FT. PIERCE - WEEKEND - COLLEGE CREDIT							
179569	CHD2334	8:00-5:30PM	S	LANG ARTS/READING 4/6/2013-4/27/2013 BLACKBURN ED BUILDING	3	BEB204	LAPPERT
179809	CHD2800	9:00-4:30PM	S	ADMIN CHILD CARE CTR 3/9/2013-4/13/2013 BLACKBURN ED BUILDING	3	BEB204	LAPPERT
180682	EEC1520	8:00-5:30PM	S	LEADERSHIP/ORGANIZAT 3/2/2013-3/30/2013 BLACKBURN ED BUILDING	3	BEB	PERRY
179659	EEX1013	8:00-5:30PM	S	SPECIAL NEEDS CHILD 2/9/2013-3/2/2013 BLACKBURN ED BUILDING	3	BEB204	MOORE

ECONOMICS

REF.#	COURSE ID	TIME	DAYS	COURSE TITLE	CR	RM	INSTRUCTOR
MAIN CAMPUS - INTERNET - COLLEGE CREDIT							
178021	ECO2000			INTRO TO ECONOMICS	3		ARNOLD
178048	ECO2013			PRIN ECONOMICS MACRO	3		WILTZIUS
178047	ECO2013			PRIN ECONOMICS MACRO	3		DAVIS
178049	ECO2023			PRIN ECONOMICS MICRO	3		DAVIS
178550	ECO2023			PRIN ECONOMICS MICRO	3		MIKHAIL

REF.#	COURSE ID	TIME	DAYS	COURSE TITLE	CR	RM	INSTRUCTOR
MAIN CAMPUS - DAY - COLLEGE CREDIT							
177334	ECO2013	11:00-12:15PM	MW	PRIN ECONOMICS MACRO LIVE TV	3	V334	MIKHAIL
177337	ECO2013	11:00-12:15PM	TR	PRIN ECONOMICS MACRO	3	J102	WILTZIUS
177336	ECO2013	9:00-11:30AM	F	PRIN ECONOMICS MACRO	3	R231	SLEEPER
177346	ECO2023	9:30-10:45AM	MW	PRIN ECONOMICS MICRO	3	R231	MIKHAIL
177345	ECO2023	9:30-10:45AM	TR	PRIN ECONOMICS MICRO	3	R248	WILTZIUS

REF.#	COURSE ID	TIME	DAYS	COURSE TITLE	CR	RM	INSTRUCTOR
MAIN CAMPUS - NIGHT - COLLEGE CREDIT							
177335	ECO2013	5:30-8:00PM	M	PRIN ECONOMICS MACRO	3	R246	MIKHAIL

REF.#	COURSE ID	TIME	DAYS	COURSE TITLE	CR	RM	INSTRUCTOR
INDIAN RIVER COUNTY - DAY - COLLEGE CREDIT							
180715	ECO2013	9:00-11:15AM	F	PRIN ECONOMICS MACRO	3	TBATBA	KELLEY
177238	ECO2013	9:30-10:45AM	MW	PRIN ECONOMICS MACRO	3	B105	WILTZIUS
180232	ECO2013	2:40-3:55PM	TR	PRIN ECONOMICS MACRO HISTORIC SEBASTIAN SCHOOL, 1235 MAIN ST., 2ND FL	3	HSES	KELLEY
177338	ECO2013	11:00-12:15PM	MW	PRIN ECONOMICS MACRO LIVE TV	3	D229	MIKHAIL
178111	ECO2023	8:00-9:15AM	MW	PRIN ECONOMICS MICRO	3	B105	WILTZIUS

REF.#	COURSE ID	TIME	DAYS	COURSE TITLE	CR	RM	INSTRUCTOR
INDIAN RIVER COUNTY - NIGHT - COLLEGE CREDIT							
178660	ECO2013	5:30-8:00PM	W	PRIN ECONOMICS MACRO	3	B108	DAVIS
177347	ECO2023	5:30-8:00PM	R	PRIN ECONOMICS MICRO	3	B108	WILTZIUS

REF.#	COURSE ID	TIME	DAYS	COURSE TITLE	CR	RM	INSTRUCTOR
ECONOMICS							
MARTIN COUNTY - DAY - COLLEGE CREDIT							
177341	ECO2013	7:15-8:30AM	TR	PRIN ECONOMICS MACRO	3	A102	DAVIS
178319	ECO2013	11:00-12:15PM	TR	PRIN ECONOMICS MACRO	3	A102	DAVIS
177340	ECO2013	11:00-12:15PM	MW	PRIN ECONOMICS MACRO LIVE TV	3	C125	MIKHAIL
177348	ECO2023	9:30-10:45AM	TR	PRIN ECONOMICS MICRO	3	A102	DAVIS
MARTIN COUNTY - NIGHT - COLLEGE CREDIT							
177339	ECO2013	5:30-8:00PM	M	PRIN ECONOMICS MACRO	3	A107	BERGAN
178152	ECO2013	5:30-8:00PM	W	PRIN ECONOMICS MACRO	3	D135	BERGAN
178515	ECO2023	5:30-8:00PM	R	PRIN ECONOMICS MICRO	3	D129	GREENWOOD

REF.#	COURSE ID	TIME	DAYS	COURSE TITLE	CR	RM	INSTRUCTOR
OKEECHOBEE - DAY - COLLEGE CREDIT							
178361	ECO2013	11:00-12:15PM	MW	PRIN ECONOMICS MACRO LIVE TV	3	B104	MIKHAIL
177349	ECO2023	2:55-5:25PM	W	PRIN ECONOMICS MICRO	3	TBA	TBA
OKEECHOBEE - NIGHT - COLLEGE CREDIT							
178528	ECO2013	5:30-8:00PM	W	PRIN ECONOMICS MACRO	3	TBA	TBA

REF.#	COURSE ID	TIME	DAYS	COURSE TITLE	CR	RM	INSTRUCTOR
ST. LUCIE WEST - DAY - COLLEGE CREDIT							
177137	ECO2013	12:30-1:45PM	TR	PRIN ECONOMICS MACRO	3	A132	MIKHAIL
177343	ECO2013	11:00-12:15PM	MW	PRIN ECONOMICS MACRO LIVE TV	3	J214	MIKHAIL
177344	ECO2013	9:30-10:45AM	TR	PRIN ECONOMICS MACRO	3	A132	MIKHAIL
177350	ECO2023	11:00-12:15PM	TR	PRIN ECONOMICS MICRO	3	A132	MIKHAIL

REF.#	COURSE ID	TIME	DAYS	COURSE TITLE	CR	RM	INSTRUCTOR
ST. LUCIE WEST - NIGHT - COLLEGE CREDIT							
177342	ECO2013	6:35-9:00PM	M	PRIN ECONOMICS MACRO	3	A130	WADE
177351	ECO2023	6:35-9:00PM	T	PRIN ECONOMICS MICRO	3	C102	WADE

EDUCATION

REF.#	COURSE ID	TIME	DAYS	COURSE TITLE	CR	RM	INSTRUCTOR
MAIN CAMPUS - INTERNET - COLLEGE CREDIT							
178288	EDF2005			INTRO TEACHING PROF REQUIRES ADDITIONAL 15 HOURS OF FIELD EXPERIENCE	3		JURENAS
178051	EDF2085			DIVERSITY/EXCEPTIONA 3/6/2013-4/30/2013	3		VAN VORST
179390	EDF2930			SPEC TOPIC EDUCATION 2/11/2013-4/30/2013	3		JURENAS
178289	EDP2002			INTRO ED PSYCHOLOGY	3		JURENAS
178052	EEX2010			INTRO TO SPECIAL ED	3		ZGONC
178053	EME2040			TECHNOLOGY FOR EDUCA 1/7/2013-3/5/2013	3		WILLIAMS

REF.#	COURSE ID	TIME	DAYS	COURSE TITLE	CR	RM	INSTRUCTOR
MAIN CAMPUS - DAY - COLLEGE CREDIT							
180838	EDF2005	9:00-11:30AM	F	INTRO TEACHING PROF REQUIRES ADDITIONAL 15 HOURS OF FIELD EXPERIENCE	3	E102	COUGHLIN
177352	EDF2005	9:30-10:45AM	TR	INTRO TEACHING PROF REQUIRES ADDITIONAL 15 HOURS OF FIELD EXPERIENCE	3	E108	RYALL
177354	EDF2005	9:30-10:45AM	MW	INTRO TEACHING PROF REQUIRES ADDITIONAL 15 HOURS OF FIELD EXPERIENCE	3	E102	VAN VORST
177357	EDF2085	11:00-12:15PM	MW	DIVERSITY/EXCEPTIONA	3	E102	VAN VORST
180839	EME2040	9:00-11:30AM	F	TECHNOLOGY FOR EDUCA	3	E219	TBA
177369	EME2040	12:30-1:45PM	MW	TECHNOLOGY FOR EDUCA	3	E219	MIGGINS
180756	EME2040	8:00-9:15AM	TR	TECHNOLOGY FOR EDUCA	3	E219	TBA

REF.#	COURSE ID	TIME	DAYS	COURSE TITLE	CR	RM	INSTRUCTOR
INDIAN RIVER COUNTY - NIGHT - COLLEGE CREDIT							
177355	EDF2005	5:30-8:00PM	T	INTRO TEACHING PROF REQUIRES ADDITIONAL 15 HOURS OF FIELD EXPERIENCE	3	HSES	POWER
178440	EDF2085	4:00-6:15PM	R	DIVERSITY/EXCEPTIONA	3	B103	JACKSON
177371	EME2040	6:30-9:00PM	R	TECHNOLOGY FOR EDUCA	3	A104	LESLEY

REF.#	COURSE ID	TIME	DAYS	COURSE TITLE	CR	RM	INSTRUCTOR
MARTIN COUNTY - DAY - COLLEGE CREDIT							
178347	EDF2005	9:30-10:45AM	MW	INTRO TEACHING PROF REQUIRES ADDITIONAL 15 HOURS OF FIELD EXPERIENCE	3	C213	JURENAS
178547	EDF2085	11:00-12:15PM	MW	DIVERSITY/EXCEPTIONA	3	C213	HARRIS

REF.#	COURSE ID	TIME	DAYS	COURSE TITLE	CR	RM	INSTRUCTOR
MARTIN COUNTY - NIGHT - COLLEGE CREDIT							
177353	EDF2085	5:30-8:00PM	M	DIVERSITY/EXCEPTIONA	3	D132	ELLIOTT
178514	EEX2010	4:00-6:25PM	W	INTRO TO SPECIAL ED	3	C213	PRESMY
180194	EME2040	4:00-6:25PM	R	TECHNOLOGY FOR EDUCA	3	C120	SISITZKY

REF. #	COURSE ID	TIME	DAYS	COURSE TITLE	CR	RM	INSTRUCTOR
EDUCATION							
OKEECHOBEE - NIGHT - COLLEGE CREDIT							
180381	EDF2005	5:30-8:00PM	W	INTRO TEACHING PROF REQUIRES ADDITIONAL 15 HOURS OF FIELD EXPERIENCE	3	TBA	TBA
178324	EDF2085	5:30-8:00PM	T	DIVERSITY/EXCEPTIONA	3	C105	PAIGE
177372	EME2040	5:30-8:00PM	R	TECHNOLOGY FOR EDUCA	3	C102	THOMAS
ST. LUCIE WEST - DAY - COLLEGE CREDIT							
177374	EME2040	9:30-10:45AM	TR	TECHNOLOGY FOR EDUCA	3	B108	TROUTT
ST. LUCIE WEST - NIGHT - COLLEGE CREDIT							
177356	EDF2005	6:35-9:00PM	MW	INTRO TEACHING PROF 3/6/2013-4/30/2013 REQUIRES ADDITIONAL 15 HOURS OF FIELD EXPERIENCE	3	TBA	HARRIS
177358	EDF2085	6:35-9:00PM	T	DIVERSITY/EXCEPTIONA	3	B108	OCHACHER
177373	EME2040	6:35-9:00PM	R	TECHNOLOGY FOR EDUCA	3	B108	LESLEY

ELECTRICAL TECHNOLOGY

MAIN CAMPUS - INTERNET - COLLEGE CREDIT

180704	ETP2115			TWO WAY POWER CONTRO	3		TBA
180705	ETP2322			ENHANCED POWER SYSTE	3		TBA

ELECTRONIC ENGINEERING TECHNOLOGY

MAIN CAMPUS - INTERNET - COLLEGE CREDIT

179567	CET1178			A+ CERTIFICATION 1/7/2013-2/28/2013	3		KEMP
179371	CET1179C			A+ CERTIFICATION II 3/7/2013-4/30/2013	3		KEMP

MAIN CAMPUS - DAY - COLLEGE CREDIT

180586	CET1112C	8:00-9:15AM	TR	LOGIC CIRCUITS I ROBOTICS AND PHOTONICS STUDENTS ONLY	3	V443A	GODFREY
180577	EET1724C	8:00-9:15AM	MW	ELECTRONIC DESIGN SO RADIATION PROTECTION STUDENTS ONLY	3	V443B	PANAYIOTOU
180587	EET1724C	9:30-10:45AM	TR	ELECTRONIC DESIGN SO ROBOTICS AND PHOTONICS STUDENTS ONLY	3	V443B	PANAYIOTOU
179543	EET2141C	8:00-10:30AM	MW	ELECTRONIC DEVICES I 1/7/2013-2/28/2013 ROBOTICS AND PHOTONICS STUDENTS ONLY	3	V443A	GODFREY
179372	EET2142C	8:00-10:30AM	MW	ELECTRONIC DEVICE II 3/4/2013-4/29/2013 ROBOTICS AND PHOTONICS STUDENTS ONLY	3	V443A	GODFREY
180578	EET2325C	11:00-12:15PM	MW	COMM CIRCUITS I ROBOTICS AND PHOTONICS STUDENTS ONLY	3	V443A	GODFREY
180702	ETI1000	11:00-12:15PM	TR	IND PLANT TOOLS/EQUI	3	Y215	PANAYIOTOU
	ETI1805C	2:15-3:30PM	MW	RIGGING & LIFTING POWER PLANT STUDENTS ONLY	3	Y226	PANAYIOTOU
	ETM2315C	12:45-2:00PM	MW	PNEUMATICS/HYDRAULIC POWER PLANT STUDENTS ONLY	3	Y226	PANAYIOTOU
180841	ETP2219	9:30-10:45AM	MW	RADIAT PROTECT/CAPST 1/7/2013-4/29/2013	3	Y128	TBA
	ETS1931	11:00-12:15PM	TR	SPECIAL TOPICS MANUF POWER PLANT STUDENTS ONLY	3	V443A	TBA
178609	ETS2215	9:30-10:45AM	MW	GEOMETRICAL OPTICS ROBOTICS AND PHOTONICS STUDENTS ONLY	3	Y115	TBA
	ETS2530	11:00-12:15PM	MW	PROCESS CONTROL TECH POWER PLANT STUDENTS ONLY	3	Y226	PANAYIOTOU
179378	ETS2630	9:30-10:45AM	TR	MANUFACTURING PROCES	3	V443A	GODFREY
178465	MTB1322	11:00-12:15PM	TR	TECHNICAL MATH II	3	Y224	GODFREY

MAIN CAMPUS - NIGHT - COLLEGE CREDIT

179779	CET1178	5:30-10:30PM	R	A+ CERTIFICATION 1/10/2013-2/28/2013	3	V121	KEMP
178416	CET2891	5:30-8:30PM	M	WIRELESS SECUR CERT	3	V121	KEMP
180757	EET1015C	5:30-10:30PM	M	DC CIRCUITS 1/7/2013-2/25/2013	3	Y215	KAWA
180758	EET1025C	5:30-10:30PM	M	AC CIRCUITS 3/4/2013-4/29/2013	3	Y215	KAWA
179757	EET1180C	5:30-10:30PM	T	TROUBLESHOOTING/REPA 1/8/2013-2/26/2013	3	V443A	GODFREY
179759	EET1215C	5:30-10:30PM	R	INTRO TO ELECTRONICS 1/10/2013-2/28/2013 BLENDED CLASS, INTERNET COMPONENT INCLUDED	3	V443A	PANAYIOTOU
180724	EET1724C	5:30-10:30PM	R	ELECTRONIC DESIGN SO 3/7/2013-4/25/2013 BLENDED CLASS, INTERNET COMPONENT INCLUDED	3	V443B	PANAYIOTOU

REF. #	COURSE ID	TIME	DAYS	COURSE TITLE	CR	RM	INSTRUCTOR
ELECTRONIC ENGINEERING TECHNOLOGY							
MAIN CAMPUS - NIGHT - COLLEGE CREDIT							
179756	EET2141C	5:30-10:30PM	M	ELECTRONIC DEVICES I 1/7/2013-2/25/2013	3	V443A	GODFREY
180703	EET2142C	5:30-10:30PM	M	ELECTRONIC DEVICE II 3/4/2013-4/29/2013	3	V443A	GODFREY
179758	ETS2542	5:30-10:30PM	W	PROGRAM LOGIC I 1/9/2013-2/27/2013	3	V443B	GODFREY
180718	ETS2544	5:30-10:30PM	W	PROG LOGIC CONTR II 3/6/2013-4/24/2013	3	V443B	TBA
178642	MTB1321	5:30-8:30PM	W	TECHNICAL MATH I	3	Y223	TBA
178643	MTB1322	5:30-8:30PM	R	TECHNICAL MATH II	3	Y223	TBA

EMERGENCY ADMINISTRATION MANAGEMENT

MAIN CAMPUS - INTERNET - COLLEGE CREDIT

179422	DSC1641			EXERCISE DESIGN/EVAL 2/27/2013-4/30/2013	3		FORAGE
178343	FFP2820			PRIN EMERGENCY MGMT	3		FORAGE

MAIN CAMPUS - DAY - COLLEGE CREDIT

180493	DSC1002	11:00-12:15PM	MW	TERRORISM/US SECURIT	3	PS1106	FORAGE
178430	DSC1222	9:30-10:45AM	TR	PSYCHOLOGICAL MGMT	3	PS1106	FORAGE
177970	DSC1642	9:30-10:45AM	MW	FIELD TRAINING EXERC	3	PS1106	FORAGE

EMERGENCY MEDICAL TECHNOLOGY/PARAMEDIC

MAIN CAMPUS - DAY - COLLEGE CREDIT

	EMS1119C	9:00-1:00PM	TWR	EMERGENCY MEDICAL TE PERMIT REQUIRED FROM DEPARTMENT TO REGISTER	8	H116	KOZAC
180905	EMS1335	9:00-5:00PM	FS	AMBUL EMERG VEHIC OP 4/19/2013-4/20/2013	1	H114	HOGAN
179485	EMS1335	9:00-5:00PM	FS	AMBUL EMERG VEHIC OP 2/15/2013-2/16/2013	1	H114	HOGAN
180904	EMS1335	9:00-5:00PM	FS	AMBUL EMERG VEHIC OP 3/8/2013-3/9/2013	1	H114	HOGAN
179484	EMS1335	9:00-5:00PM	FS	AMBUL EMERG VEHIC OP 1/25/2013-1/26/2013	1	H114	HOGAN
179507	EMS2374	8:00-4:00PM	FS	EMT ST EXAM REVIEW 4/13/2013-4/19/2013 MEETS SATURDAY 4/13 AND FRIDAY 4/19 8A-4P	1	W242	FRANKLIN

MAIN CAMPUS - OTHER - COLLEGE CREDIT

	EMS1431	TBA	TBA	EMT HOSPITAL CLINICL PERMIT REQUIRED FROM DEPARTMENT TO REGISTER	3	OJT1	FRANKLIN
--	---------	-----	-----	---	---	------	----------

MAIN CAMPUS - WEEKEND - COLLEGE CREDIT

179506	EMS2374	8:00-4:00PM	S	EMT ST EXAM REVIEW 4/13/2013-4/20/2013 MEETS 8A-4P	1	TBA	FRANKLIN
---------------	---------	-------------	---	---	---	-----	----------

INDIAN RIVER COUNTY - NIGHT - COLLEGE CREDIT

	EMS1119C	6:00-10:00PM	TWR	EMERGENCY MEDICAL TE PERMIT REQUIRED FROM DEPARTMENT TO REGISTER	8	B104	SHAW
--	----------	--------------	-----	---	---	------	------

INDIAN RIVER COUNTY - OTHER - COLLEGE CREDIT

	EMS1431	TBA	TBA	EMT HOSPITAL CLINICL PERMIT REQUIRED FROM DEPARTMENT TO REGISTER	3	OJT2	SHAW
--	---------	-----	-----	---	---	------	------

MARTIN COUNTY - NIGHT - COLLEGE CREDIT

	EMS1119C	6:00-10:00PM	TWR	EMERGENCY MEDICAL TE PERMIT REQUIRED FROM DEPARTMENT TO REGISTER	8	C224	FERRARA
--	----------	--------------	-----	---	---	------	---------

MARTIN COUNTY - OTHER - COLLEGE CREDIT

	EMS1431	TBA	TBA	EMT HOSPITAL CLINICL PERMIT REQUIRED FROM DEPARTMENT TO REGISTER	3	OJT3	FERRARA
--	---------	-----	-----	---	---	------	---------

OKEECHOBEE - NIGHT - COLLEGE CREDIT

	EMS1119C	6:00-10:00PM	TWR	EMERGENCY MEDICAL TE PERMIT REQUIRED FROM DEPARTMENT TO REGISTER	8	TBA	HOLTKAMP
--	----------	--------------	-----	---	---	-----	----------

OKEECHOBEE - OTHER - COLLEGE CREDIT

	EMS1431	TBA	TBA	EMT HOSPITAL CLINICL PERMIT REQUIRED FROM DEPARTMENT TO REGISTER	3	OJT4	HOLTKAMP
--	---------	-----	-----	---	---	------	----------

ST. LUCIE WEST - DAY - COLLEGE CREDIT

	EMS1119C	1:00-5:00PM	TWR	EMERGENCY MEDICAL TE	8	E106	TBA
--	----------	-------------	-----	----------------------	---	------	-----

ST. LUCIE WEST - OTHER - COLLEGE CREDIT

	EMS1431	TBA	TBA	EMT HOSPITAL CLINICL	3	OJT5	TBA
--	---------	-----	-----	----------------------	---	------	-----

REF. #	COURSE ID	TIME	DAYS	COURSE TITLE	CR	RM	INSTRUCTOR
ENGINEERING TECHNOLOGY							
MAIN CAMPUS - DAY - COLLEGE CREDIT							
180785	EGS1110	11:15-1:30PM	M	ENGINEERING GRAPHICS	3	V442	KOSER
MAIN CAMPUS - NIGHT - COLLEGE CREDIT							
180786	EGS1001	5:30-8:00PM	W	INTRO-ENGINEER	3	V442	KOSER
180787	EGS1110	8:15-10:30PM	W	ENGINEERING GRAPHICS	3	V442	TBA
180791	ETC2521	8:15-10:30PM	W	HYDRAULICS/HYDRO	3	Y213	BOTTORFF
MARTIN COUNTY - DAY - COLLEGE CREDIT							
178554	EGS1001	2:30-5:00PM	R	INTRO-ENGINEER	3	C202	KOSER
ST. LUCIE WEST - DAY - COLLEGE CREDIT							
180863	EGS1001	10:00-12:15PM	F	INTRO-ENGINEER	3	TBA	TBA
180864	EGS1110	12:30-2:45PM	F	ENGINEERING GRAPHICS	3	TBA	TBA

ENGLISH

REF. #	COURSE ID	TIME	DAYS	COURSE TITLE	CR	RM	INSTRUCTOR
MAIN CAMPUS - INTERNET - COLLEGE CREDIT							
177716	AML2020			AMER LIT AFTER 1865	3		RAULERSON
178176	ENC1101			ENGLISH COMP I	3		RIDDLES
179810	ENC1101			ENGLISH COMP I 2/6/2013-4/10/2013	3		HOEY
178055	ENC1101			ENGLISH COMP I	3		MALLONEE
178056	ENC1101			ENGLISH COMP I	3		POWLEY
178745	ENC1101			ENGLISH COMP I	3		POWLEY
178342	ENC1101			ENGLISH COMP I	3		VAN CAMP
178057	ENC1101			ENGLISH COMP I	3		CONSIDINE
178059	ENC1102			ENGLISH COMP II	3		ALVAREZ
178058	ENC1102			ENGLISH COMP II	3		CARPENTER
177961	ENC1102			ENGLISH COMP II	3		POWLEY
178429	ENC1102			ENGLISH COMP II	3		PERKINS
178060	ENC1107			ADV COLLEGE WRITING	3		BROOKS
178314	ENC2133			RESEARCH WRITING	3		CONSIDINE
178698	ENC2210			TECH COMMUNICATIONS	3		POWLEY
178062	ENL2022			ENG LIT-AFT 1798	3		SKINNER
178733	ENL2022			ENG LIT-AFT 1798	3		VAN CAMP
177964	HUM1233			HUMANITIES LIT:BAROQ	3		CONSIDINE
178079	HUM1541			HUMANITIES LITERATUR	3		CONSIDINE
179396	LIN2670			LINGUISTICS 1/24/2013-4/30/2013	3		KNAPP
178082	LIT2120			WORLD LIT:ENLIGHTENM	3		VAN CAMP
178083	LIT2330			CHILDREN'S LIT	3		VAN CAMP

MAIN CAMPUS - INTERNET - COLLEGE PREPARATORY - REQUIRES TWO(2) ADDITIONAL HOURS PER WEEK IN ASC

179386	ENC0025			PREP ENGLISH II	3		HOBSON
---------------	---------	--	--	-----------------	---	--	--------

MAIN CAMPUS - DAY - COLLEGE CREDIT

176962	AML2020	11:00-12:15PM	TR	AMER LIT AFTER 1865	3	J202	HOEY
177272	CRW2001	11:00-12:15PM	MW	CREATIVE WRITING I	3	J201	RIDDLES
177277	CRW2002	11:00-12:15PM	MW	CREATIVE WRITING II	3	TBA	TBA
178178	CRW2003	11:00-12:15PM	MW	CREATIVE WRITING III	3	TBA	TBA
177404	ENC1101	9:30-10:45AM	TR	ENGLISH COMP I	3	J102	HOEY
177406	ENC1101	9:30-10:45AM	TR	ENGLISH COMP I	3	J104	MALLONEE
177403	ENC1101	8:00-9:15AM	TR	ENGLISH COMP I	3	J106	KNAPP
177394	ENC1101	12:30-1:45PM	MW	ENGLISH COMP I	3	J105	CONSIDINE
177400	ENC1101	8:00-9:15AM	MW	ENGLISH COMP I	3	J202	VAN CAMP
177402	ENC1101	11:00-12:15PM	MW	ENGLISH COMP I	3	J203	FYNBOE
177401	ENC1101	9:30-10:45AM	MW	ENGLISH COMP I	3	J105	KNAPP
177405	ENC1101	11:00-12:15PM	TR	ENGLISH COMP I	3	J106	POWLEY
177443	ENC1102	11:00-12:15PM	TR	ENGLISH COMP II	3	J105	KNAPP
177437	ENC1102	9:30-10:45AM	MW	ENGLISH COMP II	3	J207	FYNBOE
177440	ENC1102	9:30-10:45AM	TR	ENGLISH COMP II	3	J204	VAN CAMP
177442	ENC1102	11:00-12:15PM	TR	ENGLISH COMP II	3	J204	MALLONEE
177447	ENC1102	9:30-10:45AM	MW	ENGLISH COMP II	3	J106	RIDDLES
177436	ENC1102	8:00-9:15AM	TR	ENGLISH COMP II	3	J104	HOEY
177439	ENC1102	11:00-12:15PM	MW	ENGLISH COMP II	3	J107	POWLEY

ENGLISH

REF. #	COURSE ID	TIME	DAYS	COURSE TITLE	CR	RM	INSTRUCTOR
MAIN CAMPUS - DAY - COLLEGE CREDIT							
177441	ENC1102	9:30-10:45AM	TR	ENGLISH COMP II	3	J107	MORGAN
177435	ENC1102	8:00-9:15AM	MW	ENGLISH COMP II	3	J203	KNAPP
177438	ENC1102	12:30-1:45PM	MW	ENGLISH COMP II	3	J106	RIDDLES
MAIN CAMPUS - DAY - COLLEGE PREPARATORY - REQUIRES TWO(2) ADDITIONAL HOURS PER WEEK IN ASC							
179699	ENC0015	9:30-10:45AM	MTWR	PREP ENGLISH I 1/7/2013-3/5/2013	3	J202	HOBSON STUDENTS MUST ALSO REGISTER FOR ENC0025, #179345
179512	ENC0015	11:00-12:15PM	MTWR	PREP ENGLISH I 1/7/2013-3/5/2013	3	E108	HOBSON STUDENTS MUST ALSO REGISTER FOR ENC0025, #179295
180936	ENC0025	9:30-10:45AM	MW	PREP ENGLISH II	3	J206	DWYER
180933	ENC0025	11:00-12:15PM	MW	PREP ENGLISH II	3	J208	DWYER
179345	ENC0025	9:30-10:45AM	MTWR	PREP ENGLISH II 3/6/2013-4/30/2013	3	J202	HOBSON STUDENTS MUST ALSO REGISTER FOR ENC0015, #179699
179287	ENC0025	8:00-9:15AM	TR	PREP ENGLISH II	3	J105	DWYER
177389	ENC0025	8:15-10:45AM	F	PREP ENGLISH II	3	J201	DWYER
179295	ENC0025	11:00-12:15PM	MTWR	PREP ENGLISH II 3/6/2013-4/30/2013	3	E108	HOBSON STUDENTS MUST ALSO REGISTER FOR ENC0015, #179512
177388	ENC0025	9:30-10:45AM	TR	PREP ENGLISH II	3	J105	DWYER
MAIN CAMPUS - NIGHT - COLLEGE CREDIT							
178727	ENC1101	5:30-8:00PM	M	ENGLISH COMP I	3	J204	HOFER
177384	ENC1101	5:30-8:00PM	W	ENGLISH COMP I	3	J104	NOONAN
178726	ENC1101	5:30-8:00PM	M	ENGLISH COMP I	3	J206	ROGERS
177407	ENC1101	5:30-8:00PM	T	ENGLISH COMP I	3	J106	ROGERS
177444	ENC1102	5:30-8:00PM	M	ENGLISH COMP II	3	J207	KNAPP
177445	ENC1102	5:30-8:00PM	T	ENGLISH COMP II	3	J107	NOONAN
177917	ENL2022	5:30-8:00PM	M	ENG LIT-AFT 1798	3	J205	SKINNER
MAIN CAMPUS - NIGHT - COLLEGE PREPARATORY - REQUIRES TWO(2) ADDITIONAL HOURS PER WEEK IN ASC							
179768	ENC0015	5:30-8:00PM	T	PREP ENGLISH I	3	J103	TBA
179285	ENC0025	4:00-6:00PM	MW	PREP ENGLISH II 3/6/2013-4/30/2013	3	J201	HOBSON
179286	ENC0025	5:30-8:00PM	R	PREP ENGLISH II	3	J104	TBA
INDIAN RIVER COUNTY - DAY - COLLEGE CREDIT							
177146	AML2020	3:00-4:15PM	MW	AMER LIT AFTER 1865	3	B108	GLOVER
178677	ENC1101	11:00-12:15PM	MW	ENGLISH COMP I	3	D218	GLOVER
177939	ENC1101	9:30-10:45AM	TR	ENGLISH COMP I HISTORIC SEBASTIAN SCHOOL, 1235 MAIN ST., 2ND FL	3	HSES	BROWN
177409	ENC1101	9:30-10:45AM	TR	ENGLISH COMP I	3	D128	CARPENTER
177130	ENC1101	3:00-5:20PM	W	ENGLISH COMP I SEBASTIAN RIVER HIGH SCHOOL	3	SRHS	TILNEY
177413	ENC1101	7:30-8:45AM	TR	ENGLISH COMP I	3	D218	GLOVER
177408	ENC1101	8:00-9:15AM	MW	ENGLISH COMP I	3	D211	GLOVER
177412	ENC1101	1:00-2:15PM	TR	ENGLISH COMP I	3	D142	MORGAN
177449	ENC1102	9:30-10:45AM	MW	ENGLISH COMP II	3	D142	PECHTER
177458	ENC1102	2:30-3:45PM	TR	ENGLISH COMP II	3	D142	MORGAN
177454	ENC1102	9:30-10:45AM	TR	ENGLISH COMP II	3	D142	GLOVER
177450	ENC1102	11:00-12:15PM	MW	ENGLISH COMP II	3	D203	KENNEDY
177451	ENC1102	11:00-12:15PM	TR	ENGLISH COMP II	3	D142	CARPENTER
177452	ENC1102	1:00-2:15PM	MW	ENGLISH COMP II	3	D142	SCHNELL
177459	ENC1102	8:00-9:15AM	TR	ENGLISH COMP II HISTORIC SEBASTIAN SCHOOL, 1235 MAIN ST., 2ND FL	3	HSES	BROWN
177456	ENC1102	7:30-8:45AM	TR	ENGLISH COMP II	3	D142	SCHNELL
178117	ENC1107	3:00-4:15PM	TR	ADV COLLEGE WRITING	3	D136	CARPENTER
INDIAN RIVER COUNTY - DAY - COLLEGE PREPARATORY - REQUIRES TWO(2) ADDITIONAL HOURS PER WEEK IN ASC							
179533	ENC0015	9:30-10:45AM	MTWR	PREP ENGLISH I 1/7/2013-3/5/2013	3	B104	THOMAS STUDENTS MUST ALSO REGISTER FOR ENC0025, #179288
179288	ENC0025	9:30-10:45AM	MTWR	PREP ENGLISH II 3/6/2013-4/30/2013	3	B104	THOMAS STUDENTS MUST ALSO REGISTER FOR ENC0015, #179533
177365	ENC0025	11:00-12:15PM	MW	PREP ENGLISH II	3	A130	THOMAS
INDIAN RIVER COUNTY - NIGHT - COLLEGE CREDIT							
177411	ENC1101	5:30-8:00PM	T	ENGLISH COMP I	3	B105	MAUL
177410	ENC1101	5:30-8:00PM	M	ENGLISH COMP I	3	D203	TILNEY
177453	ENC1102	5:30-8:00PM	R	ENGLISH COMP II	3	D142	MAUL

REF.#	COURSE ID	TIME	DAYS	COURSE TITLE	CR	RM	INSTRUCTOR
ENGLISH							
INDIAN RIVER COUNTY - NIGHT - COLLEGE CREDIT							
177457	ENC1102	4:00-6:30PM	W	ENGLISH COMP II	3	D142	MAUL
177455	ENC1102	5:30-8:00PM	W	ENGLISH COMP II SEBASTIAN RIVER HIGH SCHOOL	3	SRHS	TILNEY
INDIAN RIVER COUNTY - NIGHT - COLLEGE PREPARATORY - REQUIRES TWO(2) ADDITIONAL HOURS PER WEEK IN ASC							
178667	ENC0015	5:30-8:00PM	R	PREP ENGLISH I	3	A129	HELD
177126	ENC0025	5:45-7:00PM	MW	PREP ENGLISH II HISTORIC SEBASTIAN SCHOOL	3	HSES	LEWIS
177390	ENC0025	5:30-8:00PM	T	PREP ENGLISH II	3	A104	HELD
MARTIN COUNTY - DAY - COLLEGE CREDIT							
180152	AML2020	9:30-10:45AM	MW	AMER LIT AFTER 1865	3	A103	HOFER
180200	ENC1101	11:00-12:15PM	TR	ENGLISH COMP I	3	B110	TBA
180201	ENC1101	11:00-12:15PM	MW	ENGLISH COMP I	3	C216	TBA
178260	ENC1101	12:30-1:45PM	MW	ENGLISH COMP I	3	C216	HOEY
177420	ENC1101	9:30-10:45AM	MW	ENGLISH COMP I	3	C216	HOEY
178516	ENC1101	2:30-3:45PM	TR	ENGLISH COMP I	3	A103	HOFER
177417	ENC1101	8:00-9:15AM	TR	ENGLISH COMP I	3	C215	MORROW
180193	ENC1101	7:15-8:30AM	TR	ENGLISH COMP I	3	B109	TBA
177422	ENC1101	8:00-10:30AM	F	ENGLISH COMP I	3	C215	FYNBOE
177414	ENC1101	9:30-10:45AM	TR	ENGLISH COMP I	3	C215	MORROW
177421	ENC1101	8:00-9:15AM	MW	ENGLISH COMP I	3	B109	TBA
178517	ENC1102	12:30-1:45PM	TR	ENGLISH COMP II	3	A103	HOFER
177467	ENC1102	10:45-1:15PM	F	ENGLISH COMP II	3	C215	FYNBOE
177465	ENC1102	8:00-9:15AM	MW	ENGLISH COMP II	3	A103	HOFER
177468	ENC1102	2:30-3:45PM	MW	ENGLISH COMP II	3	A102	AVITABILE
177462	ENC1102	11:00-12:15PM	MW	ENGLISH COMP II	3	A103	HOFER
177463	ENC1102	11:00-12:15PM	TR	ENGLISH COMP II	3	C215	MORROW
178316	ENC1102	9:30-10:45AM	MW	ENGLISH COMP II	3	B109	AVITABILE
177152	ENC1102	12:30-1:45PM	TR	ENGLISH COMP II	3	C215	MORROW
MARTIN COUNTY - DAY - COLLEGE PREPARATORY - REQUIRES TWO(2) ADDITIONAL HOURS PER WEEK IN ASC							
180288	ENC0015	12:30-1:45PM	MW	PREP ENGLISH I	3	B110	TBA
177392	ENC0025	9:30-10:45AM	MW	PREP ENGLISH II	3	C202	CHILDRESS
MARTIN COUNTY - NIGHT - COLLEGE CREDIT							
177418	ENC1101	6:35-9:00PM	M	ENGLISH COMP I	3	C216	SARTORI DE SMITH
177415	ENC1101	6:35-9:00PM	W	ENGLISH COMP I	3	D134	BONINCONTRI
178317	ENC1101	4:00-6:25PM	W	ENGLISH COMP I	3	D134	BONINCONTRI
177416	ENC1101	5:30-8:00PM	R	ENGLISH COMP I	3	D133	FYNBOE
177419	ENC1101	5:30-8:00PM	T	ENGLISH COMP I	3	D135	STURDIVANT
178373	ENC1101	4:00-6:25PM	M	ENGLISH COMP I	3	D133	AVITABILE
178522	ENC1102	4:00-6:25PM	M	ENGLISH COMP II	3	D129	SARTORI DE SMITH
177151	ENC1102	4:00-6:25PM	W	ENGLISH COMP II	3	D133	CAMERON
177464	ENC1102	6:35-9:00PM	W	ENGLISH COMP II	3	D133	CAMERON
177466	ENC1102	5:30-8:00PM	R	ENGLISH COMP II	3	C216	BROOKS
177469	ENC1102	6:35-9:00PM	T	ENGLISH COMP II	3	D129	SARTORI DE SMITH
MARTIN COUNTY - NIGHT - COLLEGE PREPARATORY - REQUIRES TWO(2) ADDITIONAL HOURS PER WEEK IN ASC							
177398	ENC0015	6:35-9:00PM	W	PREP ENGLISH I	3	D132	CAMPBELL
177391	ENC0025	6:35-9:00PM	T	PREP ENGLISH II	3	C213	CHILDRESS
OKEECHOBEE - DAY - COLLEGE CREDIT							
177423	ENC1101	9:30-10:45AM	TR	ENGLISH COMP I	3	A103	RAULERSON
177472	ENC1102	8:00-9:15AM	TR	ENGLISH COMP II	3	A103	RAULERSON
177470	ENC1102	11:00-12:15PM	TR	ENGLISH COMP II	3	A103	RAULERSON
177473	ENC1102	8:00-10:30AM	F	ENGLISH COMP II	3	A103	RAULERSON
OKEECHOBEE - NIGHT - COLLEGE CREDIT							
177424	ENC1101	5:30-8:00PM	R	ENGLISH COMP I	3	TBA	TBA
177471	ENC1102	5:30-8:00PM	T	ENGLISH COMP II	3	TBA	TBA
OKEECHOBEE - NIGHT - COLLEGE PREPARATORY - REQUIRES TWO(2) ADDITIONAL HOURS PER WEEK IN ASC							
178325	ENC0015	5:30-8:00PM	T	PREP ENGLISH I	3	TBA	FOX
177395	ENC0025	5:30-8:00PM	W	PREP ENGLISH II	3	TBA	FOX
ST. LUCIE WEST - DAY - COLLEGE CREDIT							
177157	AML2020	1:00-3:30PM	M	AMER LIT AFTER 1865	3	E206	MISANTONE

REF.#	COURSE ID	TIME	DAYS	COURSE TITLE	CR	RM	INSTRUCTOR
ENGLISH							
ST. LUCIE WEST - DAY - COLLEGE CREDIT							
180298	ENC1101	9:00-11:30AM	F	ENGLISH COMP I	3	E221	TBA
177426	ENC1101	11:00-12:15PM	TR	ENGLISH COMP I	3	C101	RIDDLES
178163	ENC1101	9:30-10:45AM	TR	ENGLISH COMP I	3	E221	SKINNER
177429	ENC1101	9:30-10:45AM	TR	ENGLISH COMP I	3	C102	BONINCONTRI
177430	ENC1101	11:00-12:15PM	MW	ENGLISH COMP I	3	E206	MISANTONE
177431	ENC1101	8:00-9:15AM	MW	ENGLISH COMP I	3	E206	ALVAREZ
177432	ENC1101	8:00-9:15AM	TR	ENGLISH COMP I	3	E206	ALVAREZ
177425	ENC1101	9:30-10:45AM	MW	ENGLISH COMP I	3	E206	MISANTONE
178276	ENC1101	8:00-9:15AM	TR	ENGLISH COMP I	3	C102	BONINCONTRI
180297	ENC1101	8:00-9:15AM	MW	ENGLISH COMP I	3	TBA	TBA
177478	ENC1102	8:00-9:15AM	MW	ENGLISH COMP II	3	C109	SHORT
177481	ENC1102	1:00-3:30PM	W	ENGLISH COMP II	3	E206	MALLONEE
178279	ENC1102	8:00-9:15AM	TR	ENGLISH COMP II	3	C101	RIDDLES
177485	ENC1102	11:00-12:15PM	TR	ENGLISH COMP II	3	E221	SKINNER
177482	ENC1102	11:00-12:15PM	MW	ENGLISH COMP II	3	C109	SHORT
178208	ENC1102	9:00-11:30AM	F	ENGLISH COMP II	3	E206	CAMERON
177474	ENC1102	9:30-10:45AM	MW	ENGLISH COMP II	3	E221	SKINNER
177480	ENC1102	8:00-9:15AM	MW	ENGLISH COMP II	3	E221	SKINNER
177483	ENC1102	8:00-9:15AM	TR	ENGLISH COMP II	3	J209	NOONAN
ST. LUCIE WEST - DAY - COLLEGE PREPARATORY - REQUIRES TWO(2) ADDITIONAL HOURS PER WEEK IN ASC							
179513	ENC0015	11:00-12:15PM	MTWR	PREP ENGLISH I 1/7/2013-3/5/2013 MUST ALSO REGISTER FOR ENC0025, REF# 179289	3	J210	LAMBRECHTS
178161	ENC0025	11:00-12:15PM	MW	PREP ENGLISH II	3	E221	KIND
179289	ENC0025	11:00-12:15PM	MTWR	PREP ENGLISH II 3/6/2013-4/30/2013 MUST ALSO REGISTER FOR ENC0015, REF# 179513	3	J210	LAMBRECHTS
177396	ENC0025	9:30-10:45AM	TR	PREP ENGLISH II	3	J210	LAMBRECHTS
ST. LUCIE WEST - NIGHT - COLLEGE CREDIT							
177428	ENC1101	6:35-9:00PM	R	ENGLISH COMP I	3	C109	KEMMETT
177427	ENC1101	6:35-9:00PM	T	ENGLISH COMP I	3	E206	ALVAREZ
178277	ENC1101	4:00-6:25PM	T	ENGLISH COMP I	3	J209	SHORT
178164	ENC1101	6:35-9:00PM	W	ENGLISH COMP I	3	J209	SHORT
177433	ENC1101	4:00-6:25PM	M	ENGLISH COMP I	3	E206	KEMMETT
177475	ENC1102	4:00-6:25PM	T	ENGLISH COMP II	3	E206	ALVAREZ
177484	ENC1102	6:35-9:00PM	R	ENGLISH COMP II	3	E206	SKINNER
178471	ENC1102	6:35-9:00PM	T	ENGLISH COMP II	3	C109	FYNBOE
177477	ENC1102	6:35-9:00PM	W	ENGLISH COMP II	3	E206	ALVAREZ
178162	ENC1102	4:00-6:25PM	M	ENGLISH COMP II	3	J209	MOSLEY
177476	ENC1102	6:35-9:00PM	M	ENGLISH COMP II	3	E206	KEMMETT
177486	ENC1102	4:00-6:25PM	R	ENGLISH COMP II	3	E206	MOSLEY
180300	ENC1102	4:00-6:25PM	W	ENGLISH COMP II	3	E206	TBA
ST. LUCIE WEST - NIGHT - COLLEGE PREPARATORY - REQUIRES TWO(2) ADDITIONAL HOURS PER WEEK IN ASC							
178464	ENC0015	4:00-6:25PM	W	PREP ENGLISH I	3	J210	LEWIS
177399	ENC0015	6:35-9:00PM	R	PREP ENGLISH I	3	C108	ACEVEDO
178274	ENC0025	6:35-9:00PM	M	PREP ENGLISH II	3	E210	DWYER
177397	ENC0025	4:00-6:25PM	T	PREP ENGLISH II	3	E221	DWYER
180295	ENC0025	6:35-9:00PM	W	PREP ENGLISH II	3	TBA	TBA
ENGLISH FOR ACADEMIC PURPOSES							
MAIN CAMPUS - DAY - COLLEGE PREPARATORY - REQUIRES TWO(2) ADDITIONAL HOURS PER WEEK IN ASC							
177323	EAP0320	11:00-12:15PM	TR	ESL READING I	3	B209	CUNNINGHAM
177324	EAP0384	9:30-10:45AM	TR	ESL GRAM & WRITING I	3	B209	CUNNINGHAM
177328	EAP0420	11:00-12:15PM	TR	ESL PREP READING II	3	B209	CUNNINGHAM
177332	EAP0484	9:30-10:45AM	TR	ESL GRAM/WRITING II	3	B209	CUNNINGHAM
FIRE SCIENCE							
IRSC offers Basic Fire Recruit Training for students interested in preparing for entry-level positions as firefighters in the State of Florida. In addition to the courses listed, a variety of courses are offered for certified firefighters that are designed to enhance and update their skills. For more information, call the IRSC Information Call Center at 1-866-792-4772.							

REF. #	COURSE ID	TIME	DAYS	COURSE TITLE	CR	RM	INSTRUCTOR
FIRE SCIENCE							
MAIN CAMPUS - INTERNET - COLLEGE CREDIT							
179710	FFP1505			FIRE INSPEC PRAC 1/7/2013-3/6/2013	3		WILLIAMS
179364	FFP1521			BLUEPRINT READ 3/7/2013-4/30/2013	3		TBA
180498	FFP2510			BLD/FIRE CODES I 1/28/2013-4/30/2013	3		GARRIGAN
179718	FFP2741			FIRE SERVICE DESIGN 1/7/2013-3/6/2013	3		GABELMANN
179365	FFP2810			FIRE FIGHTING TACTIC 3/7/2013-4/30/2013	3		WILLIAMS
MAIN CAMPUS - DAY - COLLEGE CREDIT							
180488	FFP1106	8:30-5:30PM	MTWRF	MULTIPLE ALARM 4/1/2013-4/5/2013	3	PS1213	GABELMANN
180489	FFP1521	8:30-5:30PM	MTWRF	BLUEPRINT READ 4/8/2013-4/12/2013	3	PS1213	ANGELONE
180483	FFP1540	8:30-5:30PM	MTWRF	FIRE PROT & DET 2/18/2013-2/22/2013	3	PS1213	GARRIGAN
180485	FFP1610	8:30-5:30PM	MTWRF	FIRE BEHAV/COMBUST 3/11/2013-3/15/2013	3	PS1213	KEMP
180487	FFP2604	8:30-5:30PM	MTWRF	FIRE & ARSON INV 2/4/2013-2/8/2013	3	PS1213	ANGELONE
180481	FFP2740	8:30-5:30PM	MTWRF	FIRE SERVICE COURSE 1/14/2013-1/18/2013	3	PS1213	GABELMANN
180490	FFP2741	8:30-5:30PM	MTWRF	FIRE SERVICE DESIGN 4/22/2013-4/26/2013	3	PS1213	KEMP
180484	FFP2741	8:30-5:30PM	MTWRF	FIRE SERVICE DESIGN 3/4/2013-3/8/2013	3	PS1213	GABELMANN
178366	FFP2801	12:30-1:45PM	TR	INCIDENT COMMAND SYS	3	PS1101	FORAGE
MAIN CAMPUS - OTHER - COLLEGE CREDIT							
178424	FFP2949	TBA	FSU	INTERNSHIP-FIRE SCI	4	TBA	WILLIAMS

FOODS & NUTRITION

INDIAN RIVER COUNTY - DAY - COLLEGE CREDIT							
	FOS2201	8:30-10:15AM	R	SANITATION & SAFETY MUST REGISTER THROUGH LISA LAMARRE AT 772-226-2511	3	C102	SOLOMON
	FSS2063C	10:00-12:45PM	M	QUANTITY BAKING MUST REGISTER THROUGH LISA LAMARRE AT 772-226-2511	3	C112	MIDKIFF
	FSS2206	8:00-11:45AM	R	QUANTITY FOOD MUST REGISTER THROUGH LISA LAMARRE AT 772-226-2511	4	C112	TBA
	FSS2206	8:00-11:45AM	R	QUANTITY FOOD MUST REGISTER THROUGH LISA LAMARRE AT 772-226-2511	4	TBATBA	MIDKIFF
	FSS2221C	12:15-2:45PM	T	FOOD PREPARATION I MUST REGISTER THROUGH LISA LAMARRE AT 772-226-2511	3	C112	MIDKIFF
	FSS2222C	11:15-1:45PM	T	FOOD PREPARATION II MUST REGISTER THROUGH LISA LAMARRE AT 772-226-2511	3	C111	TBA
	FSS2222C	8:00-10:45AM	T	FOOD PREPARATION II MUST REGISTER THROUGH LISA LAMARRE AT 772-226-2511	3	C112	SOLOMON
	FSS2263	11:45-2:30PM	T	FOOD MERCHANDISING MUST REGISTER THROUGH LISA LAMARRE AT 772-226-2511	3	C104	SOLOMON
	FSS2284C	8:15-11:00AM	W	FOOD SERVICE SPECIAL MUST REGISTER THROUGH LISA LAMARRE AT 772-226-2511	3	C112	SOLOMON
	FSS2401	11:15-1:45PM	F	KITCHEN EQUIPMENT MUST REGISTER THROUGH LISA LAMARRE AT 772-226-2511	3	C112	TBA

FOREIGN LANGUAGE

MAIN CAMPUS - INTERNET - COLLEGE CREDIT							
178066	FRE1120			ELEM FRENCH I	4		OLAND
178071	GER1120			ELEMENTARY GERMAN I	4		SNOWBERGER
178129	SPN1120			ELEMENTARY SPANISH I	4		OZUNA
178131	SPN1120			ELEMENTARY SPANISH I	4		FRY
178436	SPN1121			ELEM SPANISH II	4		TEMPONE
178132	SPN1121			ELEM SPANISH II	4		TEMPONE
178735	SPN1121			ELEM SPANISH II	4		TEMPONE
MAIN CAMPUS - DAY - COLLEGE CREDIT							
179406	CHI1121	1:45-4:15PM	F	ELEM CHINESE II LIVE TV; BLENDED CLASS INTERNET COMPONENT INCLUDED	4	V334	FORAGE

FOREIGN LANGUAGE

MAIN CAMPUS - DAY - COLLEGE CREDIT							
177832	SPN1120	2:00-3:15PM	TR	ELEMENTARY SPANISH I LIVE TV; BLENDED CLASS INTERNET COMPONENT INCLUDED	4	V334	OZUNA
177831	SPN1120	8:00-9:15AM	TR	ELEMENTARY SPANISH I BLENDED CLASS, INTERNET COMPONENT INCLUDED	4	J205	OZUNA
177840	SPN1121	1:00-2:15PM	MW	ELEM SPANISH II LIVE TV; BLENDED CLASS INTERNET COMPONENT INCLUDED	4	V334	FRY
MAIN CAMPUS - NIGHT - COLLEGE CREDIT							
177503	FRE1120	5:30-8:00PM	T	ELEM FRENCH I BLENDED CLASS, INTERNET COMPONENT INCLUDED	4	J105	OLAND
178211	FRE1121	5:30-8:00PM	R	ELEM FRENCH II BLENDED CLASS, INTERNET COMPONENT INCLUDED	4	J105	OLAND
180198	FRE2221	5:30-8:30PM	W	INTER FRENCH II BLENDED CLASS,INTERNET COMPONENT INCLUDED	4	J107	OLAND
177841	SPN1121	6:30-9:00PM	M	ELEM SPANISH II LIVE TV; BLENDED CLASS INTERNET COMPONENT INCLUDED	4	V334	TEMPONE
INDIAN RIVER COUNTY - DAY - COLLEGE CREDIT							
179392	CHI1121	1:45-4:15PM	F	ELEM CHINESE II LIVE TV; BLENDED CLASS INTERNET COMPONENT INCLUDED	4	D229	FORAGE
177833	SPN1120	2:00-3:15PM	TR	ELEMENTARY SPANISH I LIVE TV; BLENDED CLASS INTERNET COMPONENT INCLUDED	4	D229	OZUNA
177842	SPN1121	1:00-2:15PM	MW	ELEM SPANISH II LIVE TV; BLENDED CLASS INTERNET COMPONENT INCLUDED	4	D229	FRY
INDIAN RIVER COUNTY - NIGHT - COLLEGE CREDIT							
180348	SPN1120	6:00-9:00PM	T	ELEMENTARY SPANISH I BLENDED CLASS, INTERNET COMPONENT INCLUDED	4	TBA	TBA
177843	SPN1121	6:30-9:00PM	M	ELEM SPANISH II LIVE TV; BLENDED CLASS INTERNET COMPONENT INCLUDED	4	D229	TEMPONE
MARTIN COUNTY - DAY - COLLEGE CREDIT							
177915	ASL1140	11:00-12:15PM	TR	AMERICAN SIGN LANG I BLENDED CLASS, INTERNET COMPONENT INCLUDED	4	B111	DIGIOVANNI-HERSH
178518	ASL1150	12:30-1:45PM	TR	AMERICAN SIGN LAN II BLENDED CLASS, INTERNET COMPONENT INCLUDED	4	A102	DIGIOVANNI-HERSH
180532	CHI1121	1:45-4:15PM	F	ELEM CHINESE II LIVE TV; BLENDED CLASS INTERNET COMPONENT INCLUDED	4	C125	FORAGE
177834	SPN1120	2:00-3:15PM	TR	ELEMENTARY SPANISH I LIVE TV; BLENDED CLASS INTERNET COMPONENT INCLUDED	4	C125	OZUNA
178305	SPN1121	9:30-10:45AM	MW	ELEM SPANISH II BLENDED CLASS, INTERNET COMPONENT INCLUDED	4	A108	OZUNA
177844	SPN1121	1:00-2:15PM	MW	ELEM SPANISH II LIVE TV; BLENDED CLASS INTERNET COMPONENT INCLUDED	4	C125	FRY
MARTIN COUNTY - NIGHT - COLLEGE CREDIT							
178414	ASL1140	5:30-8:00PM	W	AMERICAN SIGN LANG I BLENDED CLASS, INTERNET COMPONENT INCLUDED	4	B111	TBA
180189	ASL1150	6:35-9:00PM	T	AMERICAN SIGN LAN II BLENDED CLASS, INTERNET COMPONENT INCLUDED	4	B111	TBA
177835	SPN1120	6:35-9:00PM	R	ELEMENTARY SPANISH I BLENDED CLASS, INTERNET COMPONENT INCLUDED	4	C215	OZUNA
177845	SPN1121	6:30-9:00PM	M	ELEM SPANISH II LIVE TV; BLENDED CLASS INTERNET COMPONENT INCLUDED	4	C125	TEMPONE
OKEECHOBEE - DAY - COLLEGE CREDIT							
180533	CHI1121	1:45-4:15PM	F	ELEM CHINESE II LIVE TV; BLENDED CLASS INTERNET COMPONENT INCLUDED	4	B104	FORAGE
177836	SPN1120	2:00-3:15PM	TR	ELEMENTARY SPANISH I LIVE TV; BLENDED CLASS INTERNET COMPONENT INCLUDED	4	B104	OZUNA
177846	SPN1121	1:00-2:15PM	MW	ELEM SPANISH II LIVE TV; BLENDED CLASS INTERNET COMPONENT INCLUDED	4	B104	FRY
OKEECHOBEE - NIGHT - COLLEGE CREDIT							
177847	SPN1121	6:30-9:00PM	M	ELEM SPANISH II LIVE TV; BLENDED CLASS INTERNET COMPONENT INCLUDED	4	B104	TEMPONE
ST. LUCIE WEST - DAY - COLLEGE CREDIT							
179395	CHI1121	1:45-4:15PM	F	ELEM CHINESE II LIVE TV; BLENDED CLASS INTERNET COMPONENT INCLUDED	4	J214	FORAGE
177837	SPN1120	2:00-3:15PM	TR	ELEMENTARY SPANISH I LIVE TV; BLENDED CLASS INTERNET COMPONENT INCLUDED	4	J214	OZUNA
177838	SPN1120	9:00-11:30AM	F	ELEMENTARY SPANISH I BLENDED CLASS, INTERNET COMPONENT INCLUDED	4	E219	FRY
177848	SPN1121	1:00-2:15PM	MW	ELEM SPANISH II LIVE TV; BLENDED CLASS INTERNET COMPONENT INCLUDED	4	J214	FRY

REF.#	COURSE ID	TIME	DAYS	COURSE TITLE	CR	RM	INSTRUCTOR
FOREIGN LANGUAGE							
ST. LUCIE WEST - NIGHT - COLLEGE CREDIT							
178501	GER1121	6:35-9:00PM	T	ELEMENTARY GERMAN II BLENDED CLASS, INTERNET COMPONENT INCLUDED	4	J215	HARGRAVES
177849	SPN1121	6:30-9:00PM	M	ELEM SPANISH II LIVE TV; BLENDED CLASS INTERNET COMPONENT INCLUDED	4	J214	TEMPONE

GEOGRAPHY

MAIN CAMPUS - INTERNET - COLLEGE CREDIT							
178067	GEA2000			WORLD GEOGRAPHY	3		LETT
MAIN CAMPUS - DAY - COLLEGE CREDIT							
177508	GEA2000	9:30-10:45AM	TR	WORLD GEOGRAPHY	3	R231	LETT

GOLF COURSE OPERATIONS (ALSO SEE LANDSCAPE & HORTICULTURE)

MAIN CAMPUS - INTERNET - COLLEGE CREDIT							
180711	GC01402			TURFGRASS SCIENCE 1/7/2013-3/1/2013	3		PLATT
180712	GC01450			IPM - GOLF COURSE	3		MCMULLIAN
180714	GC02945			SUPERVISED WORK EXP 3/4/2013-4/26/2013	4		PLATT
ST. LUCIE WEST - DAY - COLLEGE CREDIT							
180527	GC01402	9:30-12:00PM	T	TURFGRASS SCIENCE	3	A119D	PLATT
ST. LUCIE WEST - NIGHT - COLLEGE CREDIT							
177144	GC01402	4:00-6:25PM	T	TURFGRASS SCIENCE	3	A119D	PLATT
ST. LUCIE WEST - OTHER - COLLEGE CREDIT S-U GRADE							
177507	GC02945	TBA	TBA	SUPERVISED WORK EXP	3	OJ5	PLATT

GRAPHIC DESIGN TECHNOLOGY (ALSO SEE DIGITAL MEDIA)

MAIN CAMPUS - DAY - COLLEGE CREDIT							
178574	DIG2302	8:00-10:45AM	F	3D DIGITAL ANIMA I DIGITAL MEDIA INSTITUTE CLASS	3	V213	TBA
178579	DIG2302	9:30-10:45AM	TR	3D DIGITAL ANIMA I	3	V213	TBA
178474	DIG2302	11:00-12:15PM	TR	3D DIGITAL ANIMA I DIGITAL MEDIA INSTITUTE CLASS	3	V213	TBA
180788	ETD1842	11:15-1:30PM	F	3D VISUALIZATION W/A	3	Y213	TBA
178576	GRA1121	9:30-10:45AM	MW	PUBLICATION DESIGN DIGITAL MEDIA INSTITUTE CLASS	3	V217	HINES
178592	GRA1151	2:00-4:15PM	R	ILLUSTRATOR FUNDAMEN	3	V217	TBA
MAIN CAMPUS - NIGHT - COLLEGE CREDIT							
180795	DIG2116	5:30-8:00PM	T	PHOTOSHOP LEVEL II	3	V217	TBA
180932	DIG2302	5:30-8:00PM	M	3D DIGITAL ANIMA I	3	V213	TBA
180784	DIG2303	8:15-10:30PM	M	3D DIGITAL ANIMA 2	3	V213	TBA
178587	GRA2152	8:15-10:30PM	T	ILLUSTRATOR LEVEL 2	3	V217	TBA
178266	PGY1800	5:30-8:00PM	W	DIGITAL PHOTOGRAPHY	3	V217	MASON
INDIAN RIVER COUNTY - DAY - COLLEGE CREDIT S-U GRADE							
180868	PGY1801	9:00-4:30PM	FS	INTRO DIGITAL PHOTO 2/22/2013-2/23/2013 BLENDED CLASS, INTERNET COMPONENT INCLUDED	1	D228	MASON
INDIAN RIVER COUNTY - NIGHT - COLLEGE CREDIT							
178451	DIG2302	5:30-8:00PM	R	3D DIGITAL ANIMA I	3	D228	TBA
180760	GRA1151	5:30-8:00PM	T	ILLUSTRATOR FUNDAMEN	3	D228	TBA
MARTIN COUNTY - NIGHT - COLLEGE CREDIT							
178556	DIG2302	5:30-8:00PM	T	3D DIGITAL ANIMA I	3	D146	TBA
178553	GRA1151	5:30-8:00PM	M	ILLUSTRATOR FUNDAMEN	3	C202	TBA
180813	PGY1800	4:00-6:25PM	T	DIGITAL PHOTOGRAPHY	3	D128	TBA
OKEECHOBEE - DAY - COLLEGE CREDIT S-U GRADE							
180798	PGY1801	9:00-4:30PM	FS	INTRO DIGITAL PHOTO 3/8/2013-3/9/2013	1	B112	MASON
ST. LUCIE WEST - DAY - COLLEGE CREDIT S-U GRADE							
180865	PGY1801	9:00-4:30PM	FS	INTRO DIGITAL PHOTO 3/1/2013-3/2/2013	1	B111	MASON

REF.#	COURSE ID	TIME	DAYS	COURSE TITLE	CR	RM	INSTRUCTOR
HEALTH & WELLNESS							
MAIN CAMPUS - INTERNET - COLLEGE CREDIT							
178075	HSC2100			PERSONAL/COMM HEALTH	3		LEATHERWOOD
MAIN CAMPUS - DAY - COLLEGE CREDIT							
177523	HLP1081	11:00-12:15PM	MW	PERSONAL WELLNESS	3	J206	SANCHEZ
177524	HSC2400	9:30-10:45AM	MW	FIRST AID AND SAFETY	3	J203	SANCHEZ
177725	PET2622	11:00-12:15PM	TR	CARE/PREV ATHL INJUR	3	W249	LEATHERWOOD

HEALTH INFORMATION TECHNOLOGY

MAIN CAMPUS - INTERNET - COLLEGE CREDIT							
178565	HIM1510C			HEALTHCARE DATA	3		VAUGHT
180914	HIM1723			ICD-10-PCS CODING	2		VAUGHT
178073	HIM2506			QUALITY ASSESS	2		VAUGHT
179402	HIM2826			HEALTH OFFICE EXTERN 3/11/2013-4/30/2013	3		VAUGHT
MAIN CAMPUS - DAY - COLLEGE CREDIT							
178744	HSC2802	8:00-12:00PM	T	HEALTH SCIENCE SEMIN	4	H306	DANDY

HEALTH SCIENCE

MAIN CAMPUS - INTERNET - COLLEGE CREDIT							
178076	HSC2531			MED TERMINOLOGY I	3		VAUGHT
178344	HSC2531			MED TERMINOLOGY I	3		VAUGHT
MAIN CAMPUS - DAY - COLLEGE CREDIT							
177525	HSC2531	9:00-11:00AM	M	MED TERMINOLOGY I	3	H107	BROOME
MAIN CAMPUS - NIGHT - COLLEGE CREDIT							
178396	HSA2182	5:00-9:00PM	T	MANAGEMENT CONCP	4	H107	DANDY
178190	HSC1001	6:00-9:00PM	M	INTRO-HEALTH PROF	3	H107	SILBERMAN
180903	HSC1632	6:00-8:00PM	R	OVERVIEW-HEALTHCARE BLENDED CLASS, INTERNET COMPONENT INCLUDED	4	H119	PRUITT
INDIAN RIVER COUNTY - NIGHT - COLLEGE CREDIT							
178244	HSC2531	5:30-7:00PM	R	MED TERMINOLOGY I HISTORIC SEBASTIAN SCHOOL, 1235 MAIN ST., 2ND FL	3	HSES	TAYLOR
177526	HSC2531	6:00-7:30PM	M	MED TERMINOLOGY I BLENDED CLASS, INTERNET COMPONENT INCLUDED	3	B123	TBA
MARTIN COUNTY - NIGHT - COLLEGE CREDIT							
177527	HSC2531	6:30-8:00PM	W	MED TERMINOLOGY I	3	A108	COLLINS
178548	HSC2531	4:45-6:15PM	W	MED TERMINOLOGY I	3	A108	COLLINS
ST. LUCIE WEST - DAY - COLLEGE CREDIT							
177528	HSC2531	9:00-10:30AM	F	MED TERMINOLOGY I BLENDED CLASS, INTERNET COMPONENT INCLUDED	3	A130	TBA
ST. LUCIE WEST - NIGHT - COLLEGE CREDIT							
178502	HSC2531	5:30-7:00PM	W	MED TERMINOLOGY I BLENDED CLASS, INTERNET COMPONENT INCLUDED	3	C108	EDWARDS

HISTORY

MAIN CAMPUS - INTERNET - COLLEGE CREDIT							
176965	AMH2010			AMER HIST:DISC-RECON	3		MULANAX
178649	AMH2010			AMER HIST:DISC-RECON	3		MULANAX
178648	AMH2020			AMER HIST:RECON-PRES	3		MULANAX
176966	AMH2020			AMER HIST:RECON-PRES	3		MULANAX
178063	EUH2000			WESTERN CIV:ORIGINS	3		SIEGLE
178647	EUH2000			WESTERN CIV:ORIGINS	3		SIEGLE
178064	EUH2001			WEST CIV:1485-1815	3		SIEGLE
178646	EUH2001			WEST CIV:1485-1815	3		SIEGLE
178065	EUH2002			WEST CIV:1815-PRESEN	3		SIEGLE
178634	EUH2002			WEST CIV:1815-PRESEN	3		SIEGLE
178138	WOH2012			WORLD HIST TO 1500	3		FULLER
178139	WOH2022			WORLD HIS SINCE 1500	3		FULLER
178710	WOH2040			WORLD 20 CENTURY	3		DANIELS
MAIN CAMPUS - DAY - COLLEGE CREDIT							
178390	AMH2010	11:00-12:15PM	TR	AMER HIST:DISC-RECON	3	R248	FULLER



Interested in a career in healthcare, but don't know where to start?

Learn more about the healthcare career that interests you at an Information Session.

The monthly information sessions focus on IRSC's healthcare education programs and how to apply.

Call 1-866-792-4772 for additional information.

Career/Program	Information Session Date	Room #
Associate Degree Nursing	3 rd Thursday of each month	H-106
Central Service Technology	4 th Tuesday of each month	FSU-223
Dental Assisting	2 nd Wednesday of each month	H-307
Dental Hygiene	2 nd Wednesday of each month	H-209
Dental Lab Technology	2 nd Monday of each month	H-255
Emergency Medical Technology (EMT)	3 rd Monday of each month	H-114
Health Information Technology	2 nd Tuesday of each month	H-306
Health Services Management	4 th Wednesday of each month	H-107
Manual Techniques	1 st Tuesday of each month	P-116
Medical Assisting	1 st Wednesday of each month	FSU-126
Medical Lab Technology	3 rd Wednesday of each month	H-229
Nuclear Medicine Technology	3 rd Thursday of each month	H-118
Nursing Assistant	3 rd Thursday of each month	H-106
Paramedic	3 rd Monday of each month	H-114
Patient Care Assisting	3 rd Thursday of each month	H-106
Pharmacy Technician	2 nd Thursday of each month	H-107
Phlebotomy	3 rd Wednesday of each month	H-229
Physical Therapist Assistant	1 st Tuesday of each month	P-116
Practical Nursing	3 rd Thursday of each month	H-106
Radiography	3 rd Tuesday of each month	H-118
Respiratory Care	1 st Tuesday of each month	H-111
Surgical Technology	4 th Tuesday of each month	FSU-223

No information sessions when college is closed for an official holiday.

APPLY NOW!

1-866-792-4772

www.irsc.edu

Financial Aid available to all who qualify.

Applications and deadline dates located on IRSC website.

REF. #	COURSE ID	TIME	DAYS	COURSE TITLE	CR	RM	INSTRUCTOR
HISTORY							
MAIN CAMPUS - DAY - COLLEGE CREDIT							
180743	AMH2010	2:00-4:30PM	TR	AMER HIST:DISC-RECON 1/7/2013-2/28/2013	3	R132	FRIEDSON
178234	AMH2010	8:00-9:15AM	MW	AMER HIST:DISC-RECON	3	R232	JEWETT
180742	AMH2010	9:00-11:30AM	F	AMER HIST:DISC-RECON	3	R232	JEWETT
180744	AMH2020	2:00-4:30PM	TR	AMER HIST:RECON-PRES 3/5/2013-4/30/2013	3	R232	FRIEDSON
177111	AMH2020	9:30-10:45AM	MW	AMER HIST:RECON-PRES	3	J102	COREY
178389	AMH2020	8:00-9:15AM	TR	AMER HIST:RECON-PRES	3	R248	FULLER
177112	AMH2020	11:00-12:15PM	MW	AMER HIST:RECON-PRES	3	R248	MULANAX
177490	EUH2001	9:30-10:45AM	TR	WEST CIV:1485-1815	3	R132	JOHNSON
177494	EUH2002	11:00-12:15PM	TR	WEST CIV:1815-PRESEN	3	R132	JOHNSON
178284	WOH2022	9:30-10:45AM	MW	WORLD HIS SINCE 1500	3	R124	JEWETT
MAIN CAMPUS - NIGHT - COLLEGE CREDIT							
177997	AMH2010	5:30-8:00PM	T	AMER HIST:DISC-RECON	3	R228	EFINGER
177996	AMH2020	5:30-8:00PM	M	AMER HIST:RECON-PRES	3	R132	FULLER
178381	WOH2012	5:30-8:00PM	R	WORLD HIST TO 1500	3	R231	EFINGER
178336	WOH2022	5:30-8:00PM	W	WORLD HIS SINCE 1500	3	R123	RAKES
INDIAN RIVER COUNTY - DAY - COLLEGE CREDIT							
177035	AMH2010	9:30-10:45AM	MW	AMER HIST:DISC-RECON	3	B126	FULLER
177097	AMH2010	1:00-3:30PM	F	AMER HIST:DISC-RECON	3	D128	KELLEY
177098	AMH2010	11:00-12:15PM	TR	AMER HIST:DISC-RECON HISTORIC SEBASTIAN SCHOOL, 1235 MAIN ST., 2ND FL	3	HSES	MOONEY
177118	AMH2020	11:00-12:15PM	MW	AMER HIST:RECON-PRES	3	B126	FULLER
177116	AMH2020	7:30-8:45AM	MW	AMER HIST:RECON-PRES	3	B126	ROWLEY
178483	EUH2000	1:00-2:15PM	TR	WESTERN CIV:ORIGINS HISTORIC SEBASTIAN SCHOOL, 1235 MAIN ST., 2ND FL	3	HSES	MOONEY
177491	EUH2001	11:00-12:15PM	TR	WEST CIV:1485-1815	3	B108	ROWLEY
177886	WOH2012	7:30-8:45AM	TR	WORLD HIST TO 1500	3	B126	ROWLEY
177887	WOH2022	1:00-2:15PM	TR	WORLD HIS SINCE 1500	3	B106	KELLEY
INDIAN RIVER COUNTY - NIGHT - COLLEGE CREDIT							
178301	AMH2010	5:30-8:00PM	M	AMER HIST:DISC-RECON	3	D142	JEWETT
177117	AMH2020	5:30-8:00PM	T	AMER HIST:RECON-PRES	3	D128	KELLEY
177888	WOH2022	5:30-8:00PM	R	WORLD HIS SINCE 1500	3	D218	KELLEY
MARTIN COUNTY - DAY - COLLEGE CREDIT							
179602	AMH2010	2:30-5:00PM	TR	AMER HIST:DISC-RECON 1/7/2013-2/28/2013	3	C226	TBA
177103	AMH2010	11:00-12:15PM	TR	AMER HIST:DISC-RECON	3	C226	FARLEY
179300	AMH2020	2:30-5:00PM	TR	AMER HIST:RECON-PRES 3/5/2013-4/30/2013	3	C226	TBA
177119	AMH2020	9:30-10:45AM	TR	AMER HIST:RECON-PRES	3	B101	TBA
177488	EUH2000	8:00-9:15AM	MW	WESTERN CIV:ORIGINS	3	A101	FARLEY
177492	EUH2001	11:00-12:15PM	MW	WEST CIV:1485-1815	3	C226	FARLEY
177495	EUH2002	9:30-10:45AM	MW	WEST CIV:1815-PRESEN	3	C226	FARLEY
177497	EUH2002	8:00-10:30AM	F	WEST CIV:1815-PRESEN	3	C226	FARLEY
177889	WOH2022	12:30-1:45PM	TR	WORLD HIS SINCE 1500	3	C226	WALLACE
MARTIN COUNTY - NIGHT - COLLEGE CREDIT							
178309	AMH2010	4:00-6:25PM	T	AMER HIST:DISC-RECON	3	D134	DANIELS
180151	AMH2010	4:00-6:25PM	R	AMER HIST:DISC-RECON	3	B101	WALLACE
177121	AMH2020	4:00-6:25PM	M	AMER HIST:RECON-PRES	3	B106	PERCIVAL
177496	EUH2002	5:30-8:00PM	R	WEST CIV:1815-PRESEN	3	C226	FARLEY
179344	WOH2040	4:00-6:25PM	T	WORLD 20 CENTURY	3	B106	FARLEY
OKEECHOBEE - DAY - COLLEGE CREDIT							
177105	AMH2010	11:00-12:15PM	TR	AMER HIST:DISC-RECON	3	TBA	SPANN
177123	AMH2020	10:50-1:15PM	F	AMER HIST:RECON-PRES	3	TBA	EGOLF
178188	EUH2002	12:20-2:35PM	T	WEST CIV:1815-PRESEN	3	TBA	EGOLF
OKEECHOBEE - NIGHT - COLLEGE CREDIT							
177106	AMH2010	5:30-8:00PM	W	AMER HIST:DISC-RECON	3	TBA	PRITCHARD
177489	EUH2000	5:30-8:00PM	T	WESTERN CIV:ORIGINS	3	TBA	EGOLF
ST. LUCIE WEST - DAY - COLLEGE CREDIT							
180368	AMH2010	11:00-12:15PM	MW	AMER HIST:DISC-RECON	3	TBA	TBA

REF. #	COURSE ID	TIME	DAYS	COURSE TITLE	CR	RM	INSTRUCTOR
HISTORY							
ST. LUCIE WEST - DAY - COLLEGE CREDIT							
180290	AMH2010	12:30-1:45PM	MW	AMER HIST:DISC-RECON	3	E114	TBA
178519	AMH2010	9:00-11:30AM	F	AMER HIST:DISC-RECON	3	A132	PERCIVAL
177110	AMH2010	11:00-12:15PM	TR	AMER HIST:DISC-RECON	3	A125	VILLANO
180367	AMH2020	9:30-10:45AM	MW	AMER HIST:RECON-PRES	3	J216	TBA
177131	AMH2020	8:00-9:15AM	TR	AMER HIST:RECON-PRES	3	C109	WILSON
177124	AMH2020	9:30-10:45AM	MW	AMER HIST:RECON-PRES	3	E114	SIEGLE
178328	AMH2020	9:00-11:30AM	F	AMER HIST:RECON-PRES	3	A125	DANIELS
178329	EUH2001	8:00-9:15AM	MW	WEST CIV:1485-1815	3	A130	PERCIVAL
180303	EUH2002	9:30-10:45AM	TR	WEST CIV:1815-PRESEN	3	C101	TBA
178540	WOH2012	11:00-12:15PM	MW	WORLD HIST TO 1500	3	C107	WILSON
178391	WOH2040	12:30-1:45PM	MW	WORLD 20 CENTURY	3	A132	PERCIVAL
ST. LUCIE WEST - NIGHT - COLLEGE CREDIT							
178327	AMH2010	4:00-6:25PM	T	AMER HIST:DISC-RECON	3	A125	WILSON
177109	AMH2010	6:35-9:00PM	M	AMER HIST:DISC-RECON	3	A125	COREY
180369	AMH2020	6:35-9:00PM	W	AMER HIST:RECON-PRES	3	TBA	TBA
177129	AMH2020	6:35-9:00PM	T	AMER HIST:RECON-PRES	3	A125	JUDD
177127	AMH2020	6:35-9:00PM	W	AMER HIST:RECON-PRES	3	E114	FRAZER
177493	EUH2001	6:35-9:00PM	R	WEST CIV:1485-1815	3	E114	FRAZER
180372	EUH2001	6:35-9:00PM	R	WEST CIV:1485-1815	3	TBA	TBA

HONORS

ARTS & SCIENCES

MAIN CAMPUS - DAY - COLLEGE CREDIT

177543	IDS1110	2:30-5:00PM	T	PURSUIT OF KNOWLEDGE	3	R228	LOEHR
---------------	---------	-------------	---	----------------------	---	------	-------

CHEMISTRY

MAIN CAMPUS - DAY - COLLEGE CREDIT

178355	CHM1046	9:30-10:45AM	MW	GEN CHEM II	3	N314	LOEHR
178263	CHM1046L	12:30-3:00PM	W	GEN CHEM II/LAB	1	N322	LOEHR

FOREIGN LANGUAGE

MAIN CAMPUS - INTERNET - COLLEGE CREDIT

178735	SPN1121			ELEM SPANISH II	4		TEMPONE
---------------	---------	--	--	-----------------	---	--	---------

GEOGRAPHY

MAIN CAMPUS - DAY - COLLEGE CREDIT

177512	GEA2000	9:30-10:45AM	TR	WORLD GEOGRAPHY	3	R231	LETT
---------------	---------	--------------	----	-----------------	---	------	------

HISTORY

INDIAN RIVER COUNTY - NIGHT - COLLEGE CREDIT

178222	AMH2020	5:30-8:00PM	T	AMER HIST:RECON-PRES	3	D128	TBA
---------------	---------	-------------	---	----------------------	---	------	-----

LEARNING ASSISTANCE

MAIN CAMPUS - DAY - COLLEGE CREDIT

	SLS1501	2:30-3:30PM	R	COLLEGE STUDY SKILLS FOR BRAIN BOWL STUDENTS ONLY	1	N100	BELL
--	---------	-------------	---	--	---	------	------

MATHEMATICS

MAIN CAMPUS - DAY - COLLEGE CREDIT

177600	MAC2311	8:00-9:15AM	MTWR	CALC I/ANALYTIC GEOM	5	W252	VOEHL
---------------	---------	-------------	------	----------------------	---	------	-------

SERVICE LEARNING

MAIN CAMPUS - DAY - COLLEGE CREDIT

178718	SLS2948	12:10-1:00PM	F	SERV LEARN/PROF DEVE BLENDED CLASS, INTERNET, HONORS, SERVICE LEARNING	1	TBA	TBA
---------------	---------	--------------	---	---	---	-----	-----

MAIN CAMPUS - OTHER - COLLEGE CREDIT

177820	SLS2940	TBA	TBA	SERVICE LEARN/CIVIC INTERNET COMPONENT;SERVICE LEARNING; HONORS	3	TBA	MEGAW
177945	SLS2941	TBA	TBA	PRE-MED CAREER SHADO BLENDED CLASS; INTERNET; SERVICE LEARNING; HONORS	3	TBA	HAMMER

INDIAN RIVER COUNTY - DAY - COLLEGE CREDIT

179436	SLS2948	3:15-4:00PM		SERV LEARN/PROF DEVE 4/17/2013-4/30/2013 VERO BEACH MUSEUM OF ART	1	VBMA	TBA
---------------	---------	-------------	--	--	---	------	-----

HUMAN SERVICES (ALSO SEE PSYCHOLOGY, SOCIOLOGY, PHILOSOPHY)

MAIN CAMPUS - INTERNET - COLLEGE CREDIT

178036	CLP2140			ABNORMAL PSYCHOLOGY	3		COHEN
---------------	---------	--	--	---------------------	---	--	-------

HUMAN SERVICES (ALSO SEE PSYCHOLOGY, SOCIOLOGY, PHILOSOPHY)

MAIN CAMPUS - DAY - COLLEGE CREDIT

177270	CLP2140	9:30-10:45AM	TR	ABNORMAL PSYCHOLOGY	3	PS1217	DONNELLY
177972	HUS1001	2:15-4:45PM	M	INTRO HUMAN SERVICES	3	PS1302	CINTRON
180516	HUS1200	12:30-1:45PM	MW	GROUP DYNAMICS	3	PS1320	CINTRON
177540	HUS2301	11:00-12:15PM	MW	COUNSELING TECH	3	PS1320	COHEN
177156	HUS2401	9:25-10:40AM	TR	SUBSTANCE ABUSE	3	PS1302	DYER
177541	HUS2500	2:00-4:30PM	W	HUMAN SERVICE ETHICS	3	PS1219	COHEN
177542	HUS2820	2:00-3:00PM	R	INTRNSHP HUMAN SERV	4	PS1212	DYER
177304	PPE2001	11:00-12:15PM	TR	PERSONALITY LIVE TV	3	V334	DYER

MAIN CAMPUS - NIGHT - COLLEGE CREDIT

178545	CLP2140	5:30-8:00PM	W	ABNORMAL PSYCHOLOGY	3	PS1302	TBA
177539	HUS1200	5:30-8:00PM	W	GROUP DYNAMICS	3	PS1320	TBA
178614	HUS1400	5:30-8:00PM	R	INTRO DRUGS OF ABUSE	3	PS1302	TBA
178427	HUS2301	5:30-8:00PM	R	COUNSELING TECH	3	PS1320	TBA
180517	HUS2401	5:30-8:00PM	M	SUBSTANCE ABUSE	3	PS1220	TBA

INDIAN RIVER COUNTY - DAY - COLLEGE CREDIT

177326	PPE2001	11:00-12:15PM	TR	PERSONALITY LIVE TV	3	D229	DYER
---------------	---------	---------------	----	------------------------	---	------	------

INDIAN RIVER COUNTY - NIGHT - COLLEGE CREDIT

179343	CLP2140	5:30-8:45PM	T	ABNORMAL PSYCHOLOGY 2/5/2013-4/30/2013	3	B122	DONNELLY
178348	HUS1001	5:30-8:00PM	M	INTRO HUMAN SERVICES	3	D119	TBA
180253	HUS1400	5:30-8:00PM	W	INTRO DRUGS OF ABUSE HISTORIC SEBASTIAN SCHOOL, 1235 MAIN ST., 2ND FL	3	HSES	TBA

MARTIN COUNTY - DAY - COLLEGE CREDIT

177330	PPE2001	11:00-12:15PM	TR	PERSONALITY LIVE TV	3	C125	DYER
---------------	---------	---------------	----	------------------------	---	------	------

MARTIN COUNTY - NIGHT - COLLEGE CREDIT

178479	CLP2140	5:30-8:00PM	W	ABNORMAL PSYCHOLOGY	3	B106	TBA
178480	HUS1001	4:00-6:25PM	M	INTRO HUMAN SERVICES	3	B110	TBA
180576	HUS1200	4:00-6:25PM	W	GROUP DYNAMICS	3	B110	TBA
180575	HUS1400	6:35-9:00PM	M	INTRO DRUGS OF ABUSE	3	A108	TBA
178674	HUS2401	5:30-8:00PM	T	SUBSTANCE ABUSE	3	A108	TBA

OKEECHOBEE - DAY - COLLEGE CREDIT

177361	PPE2001	11:00-12:15PM	TR	PERSONALITY LIVE TV	3	B104	DYER
---------------	---------	---------------	----	------------------------	---	------	------

OKEECHOBEE - NIGHT - COLLEGE CREDIT

180538	HUS1400	4:00-6:25PM	T	INTRO DRUGS OF ABUSE	3	TBA	ROBBINS
180537	HUS2111	6:35-9:00PM	T	INTERPERSNL BEHAVIOR	3	TBA	ROBBINS

ST. LUCIE WEST - DAY - COLLEGE CREDIT

177364	PPE2001	11:00-12:15PM	TR	PERSONALITY LIVE TV	3	J214	DYER
---------------	---------	---------------	----	------------------------	---	------	------

ST. LUCIE WEST - NIGHT - COLLEGE CREDIT

178357	DEP1002	6:35-9:00PM	T	CHILD PSYCHOLOGY	3	C101	DYER
178538	HUS1001	6:35-9:00PM	W	INTRO HUMAN SERVICES	3	C109	TBA
178542	HUS1200	6:35-9:00PM	R	GROUP DYNAMICS	3	A132	TBA
180319	HUS2301	4:00-6:25PM	T	COUNSELING TECH	3	TBA	TBA
178537	HUS2302	6:35-9:00PM	M	INTERVIEW/INTERVENT	3	C109	TBA
177865	SYG1430	6:35-9:00PM	T	FAMILY RELATIONS	3	J216	LONGWORTH

HUMANITIES

MAIN CAMPUS - INTERNET - COLLEGE CREDIT

178078	HUM1533			HUMANITIES-PHILOSOPH	3		LINSENBARD
178453	PHI1002			PHILOSOPHICAL PRACT	3		COHEN
178115	PHI1103			CREATIVE THINKING	3		COHEN
178116	PHI1801			PHILOSOPHY OF ART	3		WIGLEY
177943	PHI2620			ENVIRONMENTAL ETHICS	3		WIGLEY
178120	PHI2630			INTRO TO ETHICS	3		COHEN
178126	REL1300			WORLD RELIGIONS	3		HORKOTT
178482	REL1300			WORLD RELIGIONS	3		HORKOTT

REF. #	COURSE ID	TIME	DAYS	COURSE TITLE	CR	RM	INSTRUCTOR
HUMANITIES							
MAIN CAMPUS - DAY - COLLEGE CREDIT							
177529	HUM1533	9:30-10:45AM	TR	HUMANITIES-PHILOSOPH	3	R124	KINGGARD
177051	MUY2100	8:00-9:15AM	TR	MUSIC & MUSIC THERAP	3	T131	SOUTHALL
180609	MUY2100	8:00-9:15AM	TR	MUSIC & MUSIC THERAP	3	T131	SOUTHALL
177942	PHI1010	11:00-12:15PM	MW	INTRO PHILOSOPHY	3	R124	WIGLEY
177731	PHI1103	11:00-12:15PM	TR	CREATIVE THINKING	3	R124	LINSENBARD
177728	PHI1103	12:30-1:45PM	MW	CREATIVE THINKING	3	R248	WIGLEY
177727	PHI1103	9:30-10:45AM	MW	CREATIVE THINKING	3	R248	COHEN
177738	PHI2630	11:00-12:15PM	MW	INTRO TO ETHICS	3	R232	COHEN
MAIN CAMPUS - NIGHT - COLLEGE CREDIT							
178320	ENG1124	5:30-8:00PM	M	HISTORY OF FILM II	3	J104	CONSIDINE
177530	HUM1533	5:30-8:00PM	M	HUMANITIES-PHILOSOPH	3	H119	THOMPSON
177729	PHI1103	5:30-8:00PM	T	CREATIVE THINKING	3	R248	BENJAMIN
177773	REL1300	5:30-8:00PM	W	WORLD RELIGIONS	3	R132	RUTBERG
INDIAN RIVER COUNTY - DAY - COLLEGE CREDIT							
177531	HUM1533	9:30-10:45AM	MW	HUMANITIES-PHILOSOPH	3	D128	LINSENBARD
177732	PHI1103	11:00-12:15PM	MW	CREATIVE THINKING	3	D128	LINSENBARD
INDIAN RIVER COUNTY - NIGHT - COLLEGE CREDIT							
177532	HUM1533	5:30-8:00PM	M	HUMANITIES-PHILOSOPH HISTORIC SEBASTIAN SCHOOL, 1235 MAIN ST., 2ND FL	3	HSES	LINSENBARD
177733	PHI1103	5:30-8:00PM	R	CREATIVE THINKING	3	D203	BENJAMIN
MARTIN COUNTY - DAY - COLLEGE CREDIT							
177533	HUM1533	9:30-10:45AM	TR	HUMANITIES-PHILOSOPH	3	B110	WIGLEY
177734	PHI1103	11:00-12:15PM	TR	CREATIVE THINKING	3	A108	WIGLEY
180134	PHI1103	12:30-1:45PM	MW	CREATIVE THINKING	3	B101	TBA
180131	PHI2630	11:00-12:15PM	MW	INTRO TO ETHICS	3	B106	BENJAMIN
180188	REL1300	9:30-10:45AM	MW	WORLD RELIGIONS	3	B101	BENJAMIN
MARTIN COUNTY - NIGHT - COLLEGE CREDIT							
177534	HUM1533	4:00-6:25PM	W	HUMANITIES-PHILOSOPH	3	C215	CAIN
180186	HUM2512	4:00-6:25PM	T	HUMANITIES FINE ARTS	3	B110	TBA
180185	PHI1010	4:00-6:25PM	R	INTRO PHILOSOPHY	3	A102	TBA
177730	PHI1103	6:35-9:00PM	M	CREATIVE THINKING	3	C226	TBA
178312	PHI2630	6:35-9:00PM	T	INTRO TO ETHICS	3	B101	KINGGARD
OKEECHOBEE - DAY - COLLEGE CREDIT							
177535	HUM1533	2:55-5:25PM	R	HUMANITIES-PHILOSOPH	3	TBA	THOMPSON
178158	REL1300	12:20-2:30PM	R	WORLD RELIGIONS	3	TBA	THOMPSON
OKEECHOBEE - NIGHT - COLLEGE CREDIT							
177735	PHI1103	5:30-8:00PM	R	CREATIVE THINKING	3	TBA	THOMPSON
ST. LUCIE WEST - DAY - COLLEGE CREDIT							
177536	HUM1533	9:30-10:45AM	MW	HUMANITIES-PHILOSOPH	3	A132	KINGGARD
177537	HUM1533	11:00-12:15PM	TR	HUMANITIES-PHILOSOPH	3	A130	NALL
178281	PHI1010	12:30-1:45PM	TR	INTRO PHILOSOPHY	3	A130	NALL
177736	PHI1103	11:00-12:15PM	MW	CREATIVE THINKING	3	A132	KINGGARD
180332	PHI2630	9:30-10:45AM	TR	INTRO TO ETHICS	3	TBA	NALL
178685	REL1300	9:00-11:30AM	F	WORLD RELIGIONS	3	J209	GARWOOD
ST. LUCIE WEST - NIGHT - COLLEGE CREDIT							
180312	HUM1533	6:35-9:00PM	T	HUMANITIES-PHILOSOPH	3	E114	TBA
177737	PHI1103	4:00-6:25PM	W	CREATIVE THINKING	3	A125	NALL
178531	PHI2630	5:30-8:00PM	M	INTRO TO ETHICS	3	A132	TBA
178454	REL1300	4:00-6:25PM	M	WORLD RELIGIONS	3	A130	GARWOOD

INSURANCE

MAIN CAMPUS - NIGHT - COLLEGE CREDIT							
179241	RMI2600	5:30-10:00PM	MWF	PROPERTY/CASUALTY 1/30/2013-5/13/2013	12	J208	TBA
MAIN CAMPUS - WEEKEND - COLLEGE CREDIT							
179709	RMI2500	*	FS	LIFE & HEALTH IN 2/15/2013-3/1/2013 FRI. 5:30P-9:30P; SAT. 8A-6P	3	R246	TBA

INTERIOR DESIGN

MAIN CAMPUS - DAY - COLLEGE CREDIT									
177654	IND1015	11:00-12:15PM	TR	RESID INTER DESIGN	3	V442	ROCCON		
177991	IND1020	9:30-10:45AM	TR	PRIN INTERIOR DESIGN	3	V442	ROCCON		
178736	IND1401	12:20-1:50PM	T	TECHNICAL DESIGN I	2	V442	ROCCON		
180898	IND1429	3:00-5:25PM	T	TEXTILES FOR INTERIO	3	V442	ROCCON		
180897	IND2100	8:00-9:15AM	TR	HISTORY-INTERIORS I BLENDED CLASS, INTERNET COMPONENT INCLUDED	3	V442	ROCCON		
180924	IND2420	3:00-5:25PM	W	MATER/SOURCE INT DES BLENDED CLASS, INTERNET COMPONENT INCLUDED	3	V442	ROCCON		
180931	IND2941	12:20-1:50PM	R	INT DESIGN PRACT II BLENDED CLASS, INTERNET COMPONENT INCLUDED	4	V442	ROCCON		
MAIN CAMPUS - DAY - COLLEGE CREDIT S-U GRADE									
180928	IND1423	8:00-6:00PM	F	SURVEY MAT/RESOURCES 1/11/2013	1	TBA	ROCCON		
MAIN CAMPUS - NIGHT - COLLEGE CREDIT									
178635	IND2910	5:30-7:30PM	T	KITCHEN/BATH DES I	3	V442	ROCCON		
178636	IND2911	5:30-7:30PM	T	KITCHEN/BATH DES II	2	V442	ROCCON		

JOURNALISM

MAIN CAMPUS - NIGHT - COLLEGE CREDIT									
177553	JOU1100	5:30-8:00PM	T	NEWS REPORT/WRITING	3	R124	OTTOLENGHI		
177669	MMC1000	5:30-8:00PM	M	MASS COMMUNICATION	3	R231	BROOKS		

LANDSCAPE & HORTICULTURE TECHNOLOGY

(ALSO SEE GOLF COURSE)

MAIN CAMPUS - INTERNET - COLLEGE CREDIT									
180713	IPM1323			APPLI PESTICIDES 3/4/2013-4/26/2013	3		PLATT		
ST. LUCIE WEST - DAY - COLLEGE CREDIT									
180529	IPM1323	9:30-12:00PM	R	APPLI PESTICIDES	3	A119D	PLATT		
180528	SWS2104	12:05-2:30PM	T	SOILS AND FERTILIZER	3	A119D	PLATT		
ST. LUCIE WEST - NIGHT - COLLEGE CREDIT									
177700	ORH1510	5:30-8:00PM	M	PLANT IDENTIFICATION	3	A119D	MCMULLIAN		
180531	PMA2211	5:30-8:00PM	W	INSECTS DISEASES	3	A119D	MCMULLIAN		
177821	SWS2104	6:35-9:00PM	T	SOILS AND FERTILIZER	3	A119D	PLATT		
ST. LUCIE WEST - OTHER - COLLEGE CREDIT S-U GRADE									
178506	ORH2941	TBA	TBA	LANDSCAPE FIELD TRNG 1/14/2013-4/30/2013 ON-THE-JOB TRAINING (PORT ST LUCIE)	3	OJ75	MCMULLIAN		

LEARNING ASSISTANCE

MAIN CAMPUS - INTERNET - COLLEGE CREDIT									
179532	SLS1101			STUDENT SUCCESS 1/7/2013-3/5/2013	3		KAUFFMANN		
179705	SLS1101			STUDENT SUCCESS	3		ARVARY		
179412	SLS1101			STUDENT SUCCESS	3		SODANO		
179346	SLS1101			STUDENT SUCCESS 3/6/2013-4/30/2013	3		MILNER		
MAIN CAMPUS - DAY - COLLEGE CREDIT									
179769	SLS1101	11:00-12:15PM	MW	STUDENT SUCCESS 1/7/2013-3/5/2013 BLENDED CLASS, INTERNET COMPONENT INCLUDED	3	J103	SODANO		
179529	SLS1101	8:00-9:15AM	MTWR	STUDENT SUCCESS 1/7/2013-3/5/2013	3	J207	SODANO		
180746	SLS1101	9:00-11:30AM	R	STUDENT SUCCESS 3/6/2013-4/30/2013 BLENDED CLASS, INTERNET COMPONENT INCLUDED	3	E109	SODANO		
177809	SLS1101	9:30-10:45AM	TR	STUDENT SUCCESS	3	J207	ARVARY		
177808	SLS1101	9:30-10:45AM	MW	STUDENT SUCCESS 1/7/2013-3/5/2013 BLENDED CLASS, INTERNET COMPONENT INCLUDED	3	J205	KAUFFMANN		
180745	SLS1101	12:30-1:45PM	TR	STUDENT SUCCESS 1/7/2013-3/5/2013 BLENDED CLASS, INTERNET COMPONENT INCLUDED	3	E109	SODANO		
	SLS1501	2:30-3:30PM	R	COLLEGE STUDY SKILLS FOR BRAIN BOWL STUDENTS ONLY	1	N100	BELL		
MAIN CAMPUS - NIGHT - COLLEGE CREDIT									
177807	SLS1101	5:30-8:00PM	M	STUDENT SUCCESS	3	J103	THOMAS		

REF. #	COURSE ID	TIME	DAYS	COURSE TITLE	CR	RM	INSTRUCTOR
--------	-----------	------	------	--------------	----	----	------------

LEARNING ASSISTANCE

INDIAN RIVER COUNTY - DAY - COLLEGE CREDIT

178226	SLS1101	9:30-10:45AM	MW	STUDENT SUCCESS	3	D218	COUGHLIN
178118	SLS1101	11:00-12:15PM	TR	STUDENT SUCCESS	3	B105	KAUFFMANN
177810	SLS1101	12:30-1:45PM	TR	STUDENT SUCCESS	3	B105	KAUFFMANN
178119	SLS1101	2:00-3:15PM	TR	STUDENT SUCCESS	3	TBA	KAUFFMANN
				3/6/2013-4/30/2013 BLENDED CLASS, INTERNET COMPONENT INCLUDED			
180349	SLS1101	8:30-9:20AM	MWF	STUDENT SUCCESS	3	TBA	TBA
177811	SLS1101	9:30-10:45AM	TR	STUDENT SUCCESS	3	B105	KAUFFMANN

INDIAN RIVER COUNTY - NIGHT - COLLEGE CREDIT

178460	SLS1101	7:15-8:30PM	MW	STUDENT SUCCESS	3	HSES	DEPRIEST
				HISTORIC SEBASTIAN SCHOOL, 1235 MAIN ST., 2ND FL			
177812	SLS1101	5:30-8:00PM	R	STUDENT SUCCESS	3	B105	GADDIS

MARTIN COUNTY - DAY - COLLEGE CREDIT

178146	SLS1101	12:30-1:45PM	TR	STUDENT SUCCESS	3	C216	BAXLEY
177815	SLS1101	9:30-10:45AM	MW	STUDENT SUCCESS	3	C120	BAXLEY
177814	SLS1101	11:00-12:15PM	TR	STUDENT SUCCESS	3	C216	BAXLEY

MARTIN COUNTY - NIGHT - COLLEGE CREDIT

178491	SLS1101	4:00-6:25PM	R	STUDENT SUCCESS	3	A103	CHENOWETH
178490	SLS1101	5:30-8:00PM	M	STUDENT SUCCESS	3	D135	SHOSTAK
177813	SLS1101	6:35-9:00PM	W	STUDENT SUCCESS	3	C216	SHOSTAK
180960	SLS1101	6:00-8:30PM	M	STUDENT SUCCESS	3	IEC	TBA
				INDIANTOWN EDUCATION CENTER			

OKEECHOBEE - DAY - COLLEGE CREDIT

177816	SLS1101	8:00-9:15AM	TR	STUDENT SUCCESS	3	TBA	DANIEL
---------------	---------	-------------	----	-----------------	---	-----	--------

OKEECHOBEE - NIGHT - COLLEGE CREDIT

178156	SLS1101	5:30-8:00PM	T	STUDENT SUCCESS	3	TBA	THOMAS
---------------	---------	-------------	---	-----------------	---	-----	--------

ST. LUCIE WEST - DAY - COLLEGE CREDIT

180336	SLS1101	8:00-9:15AM	TR	STUDENT SUCCESS	3	C108	TBA
178407	SLS1101	11:00-12:15PM	MW	STUDENT SUCCESS	3	C108	ARVARY
177817	SLS1101	9:30-10:45AM	MW	STUDENT SUCCESS	3	C108	ARVARY
180810	SLS1101	12:30-1:45PM	MW	STUDENT SUCCESS	3	C108	ARVARY
177818	SLS1101	9:30-10:45AM	TR	STUDENT SUCCESS	3	C108	STERRETT

ST. LUCIE WEST - NIGHT - COLLEGE CREDIT

178423	SLS1101	6:35-9:00PM	R	STUDENT SUCCESS	3	TBA	ENSMANN
178503	SLS1101	4:00-6:25PM	T	STUDENT SUCCESS	3	C108	VANDER BREGGEN
177819	SLS1101	6:35-9:00PM	M	STUDENT SUCCESS	3	C108	SCHWERER-ROLFES
178171	SLS1101	6:35-9:00PM	W	STUDENT SUCCESS	3	E221	MELLO

MARINE SCIENCE (ALSO SEE BIOLOGICAL & PHYSICAL SCIENCES)

MAIN CAMPUS - INTERNET - COLLEGE CREDIT

178005	BSC1254			TROP MARINE ECOLOGY	3		ALSHUTH
178109	OCB1000			INTRO MARINE BIOLOGY	3		TYLER III
178110	OCE2001			INTRO OCEANOGRAPHY	3		ALSHUTH
179320	OCE2001			INTRO OCEANOGRAPHY	3		CAPERS
				2/6/2013-4/30/2013			
179403	OCE2001			INTRO OCEANOGRAPHY	3		ALSHUTH
				2/6/2013-4/30/2013			

MAIN CAMPUS - DAY - COLLEGE CREDIT

177695	OCB1000	1:30-3:30PM	W	INTRO MARINE BIOLOGY	3	N127	ALSHUTH
				BLENDED CLASS, INTERNET COMPONENT INCLUDED			
177697	OCE2001	9:30-10:45AM	TR	INTRO OCEANOGRAPHY	3	N108	TBA
180610	OCE2001	11:00-12:15PM	F	INTRO OCEANOGRAPHY	3	N117	CAPERS
				BLENDED CLASS, INTERNET COMPONENT INCLUDED			
178543	OCE2013	9:30-10:45AM	MW	MARINE ENVIRONMENTAL	3	W232	TBA

MAIN CAMPUS - NIGHT - COLLEGE CREDIT

178213	OCE2001	5:30-8:00PM	T	INTRO OCEANOGRAPHY	3	N128	SHOTOLA
---------------	---------	-------------	---	--------------------	---	------	---------

INDIAN RIVER COUNTY - DAY - COLLEGE CREDIT

180227	BSC1254	9:30-10:45AM	T	TROP MARINE ECOLOGY	3	HSES	ALSHUTH
				HISTORIC SEBASTIAN SCHOOL, 1235 MAIN ST., 2ND FL			
180518	OCB1000	1:00-3:00PM	W	INTRO MARINE BIOLOGY	3	TBA	ALSHUTH
				BLENDED CLASS, INTERNET COMPONENT & FIELD TRIPS			

REF. #	COURSE ID	TIME	DAYS	COURSE TITLE	CR	RM	INSTRUCTOR
--------	-----------	------	------	--------------	----	----	------------

MARINE SCIENCE (ALSO SEE BIOLOGICAL & PHYSICAL SCIENCES)

INDIAN RIVER COUNTY - DAY - COLLEGE CREDIT

180350	OCE2001	8:30-9:25AM	F	INTRO OCEANOGRAPHY	3	TBA	ALSHUTH
				BLENDED CLAS,INTERNET COMPONENT INCLUDED			
178337	OCE2001	11:00-12:15PM	TR	INTRO OCEANOGRAPHY	3	TBA	ALSHUTH

INDIAN RIVER COUNTY - NIGHT - COLLEGE CREDIT

180226	BSC1254	5:30-8:00PM	W	TROP MARINE ECOLOGY	3	D218	ALSHUTH
				BLENDED CLASS, INTERNET COMPONENT INCLUDED			

INDIAN RIVER COUNTY - OTHER - COLLEGE CREDIT

177143	OCE2001	5:30-8:00PM	TBA	INTRO OCEANOGRAPHY	3	TBA	TBA
---------------	---------	-------------	-----	--------------------	---	-----	-----

MARTIN COUNTY - DAY - COLLEGE CREDIT

180988	OCB1000	2:30-5:00PM	T	INTRO MARINE BIOLOGY	3	B109	MCFEE
178492	OCE2001	12:30-1:45PM	MW	INTRO OCEANOGRAPHY	3	B106	SMIGELSKI

MARTIN COUNTY - NIGHT - COLLEGE CREDIT

177696	OCB1630	4:00-6:25PM	W	MARINE ECOLOGY	3	C226	MUSIC
177698	OCE2001	5:30-8:00PM	M	INTRO OCEANOGRAPHY	3	C215	MARTINO

ST. LUCIE WEST - NIGHT - COLLEGE CREDIT

177699	OCE2001	4:00-6:25PM	W	INTRO OCEANOGRAPHY	3	S117	TYLER III
---------------	---------	-------------	---	--------------------	---	------	-----------

MATHEMATICS

MAIN CAMPUS - INTERNET - COLLEGE CREDIT

178084	MAC1105			COLLEGE ALGEBRA	3		SCHRAMM
178672	MAC1105			COLLEGE ALGEBRA	3		SCHRAMM
178085	MAC1114			PLANE TRIGONOMETRY	3		RAHMAN
178086	MAC1140			PRECALCULUS ALGEBRA	3		PEIRIS
178087	MAC2233			BUSINESS CALCULUS I	3		BRYANT
178088	MAC2311			CALC I/ANALYTIC GEOM	5		VOEHL
178717	MAT1033			INTERMEDIATE ALGEBRA	3		BRODHEAD
178097	MAT1033			INTERMEDIATE ALGEBRA	3		BRODHEAD
178100	MGF2106			SURVEY IN MATHEMATIC	3		STERRETT
178415	MGF2106			SURVEY IN MATHEMATIC	3		STERRETT
178101	MGF2107			EXPLORATION-MATH	3		STERRETT
178105	MTG2204			ELEMENTARY GEOMETRY	3		VOEHL
178133	STA2023			ELEM STATISTICS I	3		LINDSAY
178236	STA2023			ELEM STATISTICS I	3		LINDSAY

MAIN CAMPUS - INTERNET - COLLEGE PREPARATORY - REQUIRES TWO(2) ADDITIONAL HOURS PER WEEK IN ASC

178094	MAT0018			PREP MATH I	3		HASENAUER
180731	MAT0018			PREP MATH I	3		LEWIS
178177	MAT0018			PREP MATH I	3		WHITING
180735	MAT0018			PREP MATH I	3		MILNER
				1/7/2013-3/5/2013			
180733	MAT0018			PREP MATH I	3		HASENAUER
178095	MAT0028			PREP MATH II	3		HASENAUER
180734	MAT0028			PREP MATH II	3		MILNER
				3/6/2013-4/30/2013			
180732	MAT0028			PREP MATH II	3		WHITING
178096	MAT0028			PREP MATH II	3		LEWIS

MAIN CAMPUS - DAY - COLLEGE CREDIT

177556	MAC1105	11:00-12:15PM	TR	COLLEGE ALGEBRA	3	W243	PEIRIS
				COMPUTER AIDED			
177559	MAC1105	12:30-1:45PM	TR	COLLEGE ALGEBRA	3	W243	WYATT
				COMPUTER AIDED			
177560	MAC1105	9:30-10:45AM	TR	COLLEGE ALGEBRA	3	W250	WILBERSCHIED
177554	MAC1105	9:30-10:45AM	MW	COLLEGE ALGEBRA	3	W243	WILBERSCHIED
				COMPUTER AIDED			
177558	MAC1105	12:30-1:45PM	MW	COLLEGE ALGEBRA	3	W243	IRWIN
				COMPUTER AIDED			
177555	MAC1105	9:30-10:45AM	TR	COLLEGE ALGEBRA	3	W243	WOOD
				COMPUTER AIDED			
177557	MAC1105	12:30-1:45PM	TR	COLLEGE ALGEBRA	3	W253	IRWIN
				COMPUTER AIDED			
178194	MAC1105	8:00-9:15AM	MW	COLLEGE ALGEBRA	3	W253	IRWIN
177576	MAC1114	8:00-9:15AM	MW	PLANE TRIGONOMETRY	3	W249	MAXWELL

REF. #	COURSE ID	TIME	DAYS	COURSE TITLE	CR	RM	INSTRUCTOR
MATHEMATICS							
MAIN CAMPUS - DAY - COLLEGE CREDIT							
177577	MAC1114	11:00-12:15PM	TR	PLANE TRIGONOMETRY	3	W209	WYATT
177580	MAC1114	12:30-1:45PM	MW	PLANE TRIGONOMETRY	3	W246	RAHMAN
177960	MAC1114	9:30-10:45AM	TR	PLANE TRIGONOMETRY	3	W253	RAHMAN
177588	MAC1140	12:30-1:45PM	TR	PRECALCULUS ALGEBRA	3	W222	PEIRIS
177585	MAC1140	11:00-12:15PM	TR	PRECALCULUS ALGEBRA	3	W222	WOOD
177587	MAC1140	9:30-10:45AM	MW	PRECALCULUS ALGEBRA	3	W209	PEIRIS
177591	MAC2233	11:00-12:15PM	MW	BUSINESS CALCULUS I	3	W204	COOK
177893	MAC2233	12:30-1:45PM	TR	BUSINESS CALCULUS I	3	W204	COOK
177595	MAC2311	8:00-9:15AM	MTWR	CALC I/ANALYTIC GEOM	5	W252	VOEHL
177596	MAC2311	11:00-12:15PM	MTWR	CALC I/ANALYTIC GEOM	5	W253	RAHMAN
177601	MAC2312	11:15-12:05PM	MTWR	CALCULUS II	4	W232	BRYANT
177606	MAP2302	12:30-1:45PM	MW	DIFFERENT EQUATIONS	3	W252	CHIN QUEE
177274	MAT1033	9:30-10:45AM	TR	INTERMEDIATE ALGEBRA COMPUTER AIDED	3	W251	BRYANT
178259	MAT1033	11:00-12:15PM	TR	INTERMEDIATE ALGEBRA	3	W204	COOK
178196	MAT1033	9:30-10:45AM	MW	INTERMEDIATE ALGEBRA	3	W246	HENSLEY
177287	MAT1033	11:00-12:15PM	TR	INTERMEDIATE ALGEBRA COMPUTER AIDED	3	W246	TBA
177293	MAT1033	12:30-1:45PM	MW	INTERMEDIATE ALGEBRA COMPUTER AIDED	3	W204	COOK
179312	MAT1033	11:00-12:15PM	MTWR	INTERMEDIATE ALGEBRA 3/6/2013-4/30/2013	3	W252	VOEHL
177298	MAT1033	11:00-12:15PM	MW	INTERMEDIATE ALGEBRA	3	W222	HENSLEY
177283	MAT1033	9:30-10:45AM	TR	INTERMEDIATE ALGEBRA COMPUTER AIDED	3	W222	IRWIN
178195	MAT1033	9:30-10:45AM	TR	INTERMEDIATE ALGEBRA	3	W252	TBA
178235	MGF2106	9:30-10:45AM	TR	SURVEY IN MATHEMATIC	3	W246	CHIN QUEE
180842	MGF2106	11:00-12:15PM	TR	SURVEY IN MATHEMATIC	3	W251	CHIN QUEE
177651	MGF2107	9:30-10:45AM	MW	EXPLORATION-MATH	3	W250	CLARK
177852	STA2023	9:30-10:45AM	MW	ELEM STATISTICS I COMPUTER AIDED	3	W252	CHIN QUEE
177851	STA2023	9:30-10:45AM	TR	ELEM STATISTICS I COMPUTER AIDED	3	W232	STRALE, JR
177850	STA2023	11:00-12:15PM	MW	ELEM STATISTICS I COMPUTER AIDED	3	W246	WILBERSCHIED
177853	STA2023	8:00-9:15AM	TR	ELEM STATISTICS I COMPUTER AIDED	3	W250	WILBERSCHIED
MAIN CAMPUS - DAY - COLLEGE CREDIT S-U GRADE							
179573	SLS1533	2:15-5:15PM	W	MATH ANXIETY 2/6/2013-2/27/2013	1	W204	COOK
MAIN CAMPUS - DAY - COLLEGE PREPARATORY - REQUIRES TWO(2) ADDITIONAL HOURS PER WEEK IN ASC							
178255	MAT0018	8:00-9:15AM	TR	PREP MATH I	3	J203	MILNER
177898	MAT0018	9:30-10:45AM	TR	PREP MATH I	3	J203	MILNER
179610	MAT0018	9:30-10:45AM	MTWR	PREP MATH I 1/7/2013-3/5/2013 STUDENTS MUST ALSO REGISTER FOR MAT0028, #179305	3	B208	HASENAUER
177608	MAT0018	9:30-10:45AM	MW	PREP MATH I	3	E109	MILNER
179608	MAT0018	11:00-12:15PM	MTWR	PREP MATH I 1/7/2013-3/5/2013 STUDENTS MUST ALSO REGISTER FOR MAT0028, #179304	3	B208	HASENAUER
176960	MAT0018	11:00-12:15PM	TR	PREP MATH I	3	J203	BALL
179510	MAT0018	8:00-9:15AM	MW	PREP MATH I	3	E108	WHITING
177620	MAT0028	8:00-9:15AM	TR	PREP MATH II	3	J103	WHITING
178256	MAT0028	11:00-12:15PM	TR	PREP MATH II	3	J206	KELLY
180935	MAT0028	9:30-12:00PM	F	PREP MATH II	3	J106	TBA
177621	MAT0028	9:30-10:45AM	TR	PREP MATH II	3	J103	WHITING
178402	MAT0028	12:30-1:45PM	TR	PREP MATH II	3	J206	KELLY
177617	MAT0028	9:30-10:45AM	MW	PREP MATH II	3	E108	WHITING
177618	MAT0028	11:00-12:15PM	MW	PREP MATH II	3	J205	TBA
179305	MAT0028	9:30-10:45AM	MTWR	PREP MATH II 3/6/2013-4/30/2013 STUDENTS MUST ALSO REGISTER FOR MAT0018, #179610	3	W249	HASENAUER
179304	MAT0028	11:00-12:15PM	MTWR	PREP MATH II 3/6/2013-4/30/2013 STUDENTS MUST ALSO REGISTER FOR MAT0018, #179608	3	W250	HASENAUER
179290	MAT0028	8:00-9:15AM	MW	PREP MATH II	3	E109	MILNER

REF. #	COURSE ID	TIME	DAYS	COURSE TITLE	CR	RM	INSTRUCTOR
MATHEMATICS							
MAIN CAMPUS - NIGHT - COLLEGE CREDIT							
178680	MAC1105	5:30-8:00PM	R	COLLEGE ALGEBRA	3	W246	LOGAN
178221	MAC1140	5:15-6:30PM	MW	PRECALCULUS ALGEBRA	3	W209	PEIRIS
178729	MAC2311	6:45-8:45PM	MW	CALC I/ANALYTIC GEOM	5	W209	PEIRIS
178220	MAC2313	5:30-7:30PM	MW	CALCULUS III	5	W251	WILBERSCHIED
178681	MAT1033	5:30-8:00PM	T	INTERMEDIATE ALGEBRA	3	W222	TBA
177854	STA2023	5:30-8:00PM	T	ELEM STATISTICS I COMPUTER AIDED	3	W243	STRALE, JR
MAIN CAMPUS - NIGHT - COLLEGE PREPARATORY - REQUIRES TWO(2) ADDITIONAL HOURS PER WEEK IN ASC							
177607	MAT0018	5:30-8:00PM	M	PREP MATH I	3	J203	THOMPSON
177622	MAT0028	5:30-8:00PM	R	PREP MATH II	3	J103	TOMORY
177623	MAT0028	5:30-8:00PM	W	PREP MATH II	3	J103	TOMORY
INDIAN RIVER COUNTY - DAY - COLLEGE CREDIT							
177562	MAC1105	11:00-12:15PM	TR	COLLEGE ALGEBRA COMPUTER AIDED	3	D203	LINDSAY
177564	MAC1105	9:30-10:45AM	TR	COLLEGE ALGEBRA COMPUTER AIDED	3	A130	ALLEN
177561	MAC1105	9:30-10:45AM	MW	COLLEGE ALGEBRA COMPUTER AIDED	3	D203	WOOD
177563	MAC1105	7:30-8:45AM	MW	COLLEGE ALGEBRA COMPUTER AIDED	3	A130	ALLEN
178469	MAC1105	2:40-3:55PM	TR	COLLEGE ALGEBRA HISTORIC SEBASTIAN SCHOOL, COMPUTER AIDED	3	HSES	CLARK
177589	MAC1140	11:00-12:15PM	MW	PRECALCULUS ALGEBRA	3	TBA	WOOD
177329	MAT1033	8:00-9:15AM	TR	INTERMEDIATE ALGEBRA COMPUTER AIDED	3	A130	ALLEN
178398	MAT1033	2:00-3:15PM	MW	INTERMEDIATE ALGEBRA	3	D136	LEWIS
177325	MAT1033	9:30-10:45AM	MW	INTERMEDIATE ALGEBRA COMPUTER AIDED	3	A130	ALLEN
177645	MGF2106	9:30-10:45AM	TR	SURVEY IN MATHEMATIC	3	B106	CLARK
177652	MGF2107	11:00-12:15PM	TR	EXPLORATION-MATH	3	A130	CLARK
177856	STA2023	1:30-2:45PM	MW	ELEM STATISTICS I	3	D203	WOOD
177857	STA2023	9:30-10:45AM	TR	ELEM STATISTICS I COMPUTER AIDED	3	D203	LINDSAY
INDIAN RIVER COUNTY - DAY - COLLEGE PREPARATORY - REQUIRES TWO(2) ADDITIONAL HOURS PER WEEK IN ASC							
179511	MAT0018	9:30-10:45AM	MW	PREP MATH I 1/7/2013-3/5/2013	3	A101	LEWIS
177609	MAT0018	11:00-12:15PM	TR	PREP MATH I	3	B106	SHIVRAIN
179540	MAT0018	9:30-12:00PM	TR	PREP MATH I 1/7/2013-3/5/2013	3	A129	FREY
179291	MAT0028	9:30-12:00PM	TR	PREP MATH II 3/7/2013-4/30/2013	3	A129	FREY
178400	MAT0028	12:30-1:45PM	MW	PREP MATH II	3	A129	TBA
179382	MAT0028	9:30-10:45AM	MW	PREP MATH II 3/6/2013-4/30/2013	3	A101	LEWIS
177624	MAT0028	9:30-10:45AM	TR	PREP MATH II	3	A131	SHIVRAIN
177153	MAT0028	11:00-12:15PM	MW	PREP MATH II	3	A101	LEWIS
INDIAN RIVER COUNTY - NIGHT - COLLEGE CREDIT							
177565	MAC1105	5:30-8:00PM	R	COLLEGE ALGEBRA COMPUTER AIDED	3	B106	TBA
177581	MAC1114	5:30-8:00PM	W	PLANE TRIGONOMETRY	3	D203	RAHMAN
177593	MAC2233	5:30-8:00PM	M	BUSINESS CALCULUS I	3	A130	ALLEN
176959	MAT1033	4:00-5:15PM	TR	INTERMEDIATE ALGEBRA HISTORIC SEBASTIAN SCHOOL, COMPUTER AIDED	3	HSES	ALLEN
177333	MAT1033	5:30-8:00PM	T	INTERMEDIATE ALGEBRA COMPUTER AIDED	3	A130	IRWIN
177941	MGF2106	5:30-8:00PM	R	SURVEY IN MATHEMATIC	3	B122	CLARK
180690	MGF2106	5:45-7:00PM	TR	SURVEY IN MATHEMATIC HISTORIC SEBASTIAN SCHOOL, 1235 MAIN ST., 2ND FL	3	HSES	CHIN QUEE
178302	MGF2107	5:30-8:00PM	M	EXPLORATION-MATH	3	D212	TBA
180692	STA2023	7:15-8:30PM	TR	ELEM STATISTICS I HISTORIC SEBASTIAN SCHOOL, 1235 MAIN ST., 2ND FL	3	HSES	CHIN QUEE
178470	STA2023	5:30-8:00PM	M	ELEM STATISTICS I COMPUTER AIDED	3	B105	LOGAN

REF. #	COURSE ID	TIME	DAYS	COURSE TITLE	CR	RM	INSTRUCTOR
--------	-----------	------	------	--------------	----	----	------------

MATHEMATICS**INDIAN RIVER COUNTY - NIGHT - COLLEGE PREPARATORY - REQUIRES TWO(2) ADDITIONAL HOURS PER WEEK IN ASC**

177158	MAT0018	5:30-8:00PM	T	PREP MATH I	3	A131	FREY
177154	MAT0028	5:30-8:00PM	T	PREP MATH II	3	B108	DUMAS
177625	MAT0028	5:30-8:00PM	M	PREP MATH II	3	B106	CRITTENDEN
176963	MAT0028	5:45-7:00PM	MW	PREP MATH II	3	HSES	HASENAUER

MARTIN COUNTY - DAY - COLLEGE CREDIT

177566	MAC1105	11:00-12:15PM	TR	COLLEGE ALGEBRA	3	B109	TBA
177568	MAC1105	9:30-10:45AM	MW	COLLEGE ALGEBRA	3	A102	WYATT
178442	MAC1105	8:00-10:30AM	F	COLLEGE ALGEBRA	3	A107	WYATT
180137	MAC1114	11:00-12:15PM	MW	PLANE TRIGONOMETRY	3	B110	WYATT
180138	MAC1140	12:30-1:45PM	MW	PRECALCULUS ALGEBRA	3	A101	WYATT
177509	MAT1033	10:45-1:15PM	F	INTERMEDIATE ALGEBRA	3	A107	BRODHEAD
180282	MAT1033	11:00-12:15PM	TR	INTERMEDIATE ALGEBRA	3	A103	BRODHEAD
177460	MAT1033	8:00-9:15AM	MW	INTERMEDIATE ALGEBRA	3	A102	BAGINSKI
178552	MAT1033	8:00-9:15AM	TR	INTERMEDIATE ALGEBRA	3	B110	TBA
178313	MAT1033	9:30-10:45AM	MW	INTERMEDIATE ALGEBRA	3	A107	JARRELL
177646	MGF2106	8:00-9:15AM	TR	SURVEY IN MATHEMATIC	3	A107	BRODHEAD
177860	STA2023	9:30-10:45AM	TR	ELEM STATISTICS I	3	A108	TBA
177858	STA2023	11:00-12:15PM	MW	ELEM STATISTICS I	3	A107	JARRELL

MARTIN COUNTY - DAY - COLLEGE PREPARATORY - REQUIRES TWO(2) ADDITIONAL HOURS PER WEEK IN ASC

177610	MAT0018	11:00-12:15PM	TR	PREP MATH I	3	A101	GORODETSKY
180135	MAT0018	8:00-9:15AM	MW	PREP MATH I	3	A108	TBA
177630	MAT0028	11:00-12:15PM	MW	PREP MATH II	3	A101	GOODWIN
177629	MAT0028	9:30-10:45AM	TR	PREP MATH II	3	A101	GORODETSKY
177626	MAT0028	8:00-9:15AM	TR	PREP MATH II	3	A101	GORODETSKY
180136	MAT0028	9:30-10:45AM	MW	PREP MATH II	3	B110	TBA
180283	MAT0028	12:30-1:45PM	MW	PREP MATH II	3	A107	TBA

MARTIN COUNTY - NIGHT - COLLEGE CREDIT

180139	MAC1105	6:35-9:00PM	R	COLLEGE ALGEBRA	3	B109	TBA
178147	MAC1105	4:00-6:25PM	M	COLLEGE ALGEBRA	3	B101	JARRELL
177567	MAC1105	5:30-8:00PM	T	COLLEGE ALGEBRA	3	B109	BICKSLER
177709	MAC1105	5:30-8:00PM	W	COLLEGE ALGEBRA	3	A107	STURDIVANT
177582	MAC1114	6:35-9:00PM	M	PLANE TRIGONOMETRY	3	B106	WYATT
178001	MAC1140	5:30-8:00PM	T	PRECALCULUS ALGEBRA	3	A107	ZEISS
177592	MAC2233	4:00-6:25PM	M	BUSINESS CALCULUS I	3	A103	TBA
178295	MAC2311	6:35-8:45PM	MW	CALC I/ANALYTIC GEOM	5	B110	PROCTOR
178494	MAC2312	5:00-8:30PM	T	CALCULUS II	4	D132	TBA
177545	MAT1033	4:00-6:25PM	R	INTERMEDIATE ALGEBRA	3	B110	TBA
177393	MAT1033	5:30-8:00PM	W	INTERMEDIATE ALGEBRA	3	A102	TBA
177448	MAT1033	5:30-8:00PM	M	INTERMEDIATE ALGEBRA	3	B109	ZEISS
177647	MGF2106	6:35-9:00PM	W	SURVEY IN MATHEMATIC	3	C215	BRODHEAD
178493	MGF2107	6:35-9:00PM	R	EXPLORATION-MATH	3	A102	TBA
177705	STA2023	5:30-8:00PM	R	ELEM STATISTICS I	3	A107	STRALE, JR
177859	STA2023	6:35-9:00PM	M	ELEM STATISTICS I	3	B101	JARRELL
178148	STA2023	4:00-6:25PM	T	ELEM STATISTICS I	3	D129	SCHRAMM

MARTIN COUNTY - NIGHT - COLLEGE PREPARATORY - REQUIRES TWO(2) ADDITIONAL HOURS PER WEEK IN ASC

177611	MAT0018	6:35-9:00PM	T	PREP MATH I	3	D144	GOODWIN
178495	MAT0018	6:35-9:00PM	R	PREP MATH I	3	D135	SCHNITZER
177628	MAT0028	5:30-8:00PM	M	PREP MATH II	3	D134	MARTEL
177627	MAT0028	5:30-8:00PM	W	PREP MATH II	3	D129	DAVIDSON
177134	MAT0028	5:30-8:00PM	T	PREP MATH II	3	D133	SCHNITZER
180284	MAT0028	6:35-9:00PM	R	PREP MATH II	3	D134	TBA

OKEECHOBEE - DAY - COLLEGE CREDIT

180385	MAC1105	11:00-12:15PM	TR	COLLEGE ALGEBRA	3	TBA	TBA
179736	MAC1114	9:30-12:00PM	TR	PLANE TRIGONOMETRY 1/8/2013-3/5/2013	3	TBA	NGOV-ALBRIGHT
179367	MAC1140	9:30-12:00PM	TR	PRECALCULUS ALGEBRA 3/7/2013-4/30/2013	3	TBA	NGOV-ALBRIGHT
177547	MAT1033	9:30-10:45AM	TR	INTERMEDIATE ALGEBRA COMPUTER AIDED	3	TBA	TBA

REF. #	COURSE ID	TIME	DAYS	COURSE TITLE	CR	RM	INSTRUCTOR
--------	-----------	------	------	--------------	----	----	------------

MATHEMATICS**OKEECHOBEE - DAY - COLLEGE CREDIT**

180384	MGF2106	8:00-9:15AM	TR	SURVEY IN MATHEMATIC	3	TBA	TBA
---------------	---------	-------------	----	----------------------	---	-----	-----

OKEECHOBEE - DAY - COLLEGE PREPARATORY - REQUIRES TWO(2) ADDITIONAL HOURS PER WEEK IN ASC

179585	MAT0018	9:30-12:00PM	TR	PREP MATH I 1/7/2013-3/5/2013	3	TBA	HOLCOMB
179321	MAT0028	9:30-12:00PM	TR	PREP MATH II 3/7/2013-4/30/2013	3	TBA	HOLCOMB

OKEECHOBEE - NIGHT - COLLEGE CREDIT

177569	MAC1105	5:30-8:00PM	T	COLLEGE ALGEBRA COMPUTER AIDED	3	TBA	BROWN
177549	MAT1033	5:30-8:00PM	R	INTERMEDIATE ALGEBRA COMPUTER AIDED	3	TBA	BROWN
180386	MGF2107	5:30-8:00PM	W	EXPLORATION-MATH	3	TBA	BROWN
177861	STA2023	5:30-8:00PM	M	ELEM STATISTICS I COMPUTER AIDED	3	TBA	BROWN

OKEECHOBEE - NIGHT - COLLEGE PREPARATORY - REQUIRES TWO(2) ADDITIONAL HOURS PER WEEK IN ASC

180387	MAT0018	5:30-8:00PM	TR	PREP MATH I 1/8/2013-2/28/2013	3	TBA	CAVES
177612	MAT0018	5:30-8:00PM	M	PREP MATH I	3	TBA	CAVES
177631	MAT0028	4:00-5:15PM	MW	PREP MATH II	3	TBA	TBA
177632	MAT0028	5:30-8:00PM	MW	PREP MATH II 3/4/2013-4/29/2013	3	TBA	GARCIA

ST. LUCIE WEST - DAY - COLLEGE CREDIT

178002	MAC1105	11:00-12:15PM	TR	COLLEGE ALGEBRA COMPUTER AIDED	3	J216	MILLS
177573	MAC1105	11:00-12:15PM	MW	COLLEGE ALGEBRA COMPUTER AIDED	3	E219	SCHRAMM
177575	MAC1105	9:30-10:45AM	TR	COLLEGE ALGEBRA COMPUTER AIDED	3	E219	MILLS
177570	MAC1105	8:00-9:15AM	MW	COLLEGE ALGEBRA COMPUTER AIDED	3	E219	TBA
178504	MAC1105	9:00-11:30AM	F	COLLEGE ALGEBRA	3	J216	MILLS
177574	MAC1105	9:30-10:45AM	MW	COLLEGE ALGEBRA COMPUTER AIDED	3	C101	MILLS
176968	MAC1140	11:00-12:15PM	MW	PRECALCULUS ALGEBRA	3	C101	SCHRAMM
180323	MAC2311	8:00-9:15AM	MTWR	CALC I/ANALYTIC GEOM	5	TBA	MILLS
180327	MAT1033	9:00-11:30AM	F	INTERMEDIATE ALGEBRA	3	C108	HENSLEY
177552	MAT1033	9:30-10:45AM	TR	INTERMEDIATE ALGEBRA COMPUTER AIDED	3	E110	TBA
177550	MAT1033	9:30-10:45AM	MW	INTERMEDIATE ALGEBRA COMPUTER AIDED	3	E219	SCHRAMM
177603	MAT1033	11:00-12:15PM	MW	INTERMEDIATE ALGEBRA COMPUTER AIDED	3	J216	ANDERSON
177597	MAT1033	8:00-9:15AM	TR	INTERMEDIATE ALGEBRA COMPUTER AIDED	3	E219	TBA
178282	MAT1033	8:00-9:15AM	MW	INTERMEDIATE ALGEBRA	3	C101	TBA
177649	MGF2106	9:30-10:45AM	MW	SURVEY IN MATHEMATIC	3	E110	STERRETT
177650	MGF2106	11:00-12:15PM	TR	SURVEY IN MATHEMATIC	3	E219	ANDERSON
178169	MGF2107	11:00-12:15PM	MW	EXPLORATION-MATH	3	E110	STERRETT
180329	MGF2107	12:30-1:45PM	TR	EXPLORATION-MATH	3	E219	STERRETT
177862	STA2023	11:00-12:15PM	TR	ELEM STATISTICS I COMPUTER AIDED	3	E110	STRALE, JR
178174	STA2023	9:00-11:30AM	F	ELEM STATISTICS I COMPUTER AIDED	3	E110	TURNER

ST. LUCIE WEST - DAY - COLLEGE PREPARATORY - REQUIRES TWO(2) ADDITIONAL HOURS PER WEEK IN ASC

176971	MAT0018	11:00-12:15PM	MW	PREP MATH I	3	C103	SCHNITZER
177616	MAT0018	9:30-10:45AM	TR	PREP MATH I	3	C107	MONTGOMERY
180324	MAT0018	12:30-1:45PM	MW	PREP MATH I	3	C103	TBA
177615	MAT0018	9:30-10:45AM	MW	PREP MATH I	3	C102	MILES
178165	MAT0018	8:00-9:15AM	MW	PREP MATH I	3	C107	TBA
179541	MAT0018	8:00-9:15AM	MTWR	PREP MATH I 1/7/2013-3/5/2013 MUST ALSO REGISTER FOR MAT0028, REF# 179284	3	C103	FITZSIMMONS
178287	MAT0018	11:00-12:15PM	TR	PREP MATH I	3	C107	MONTGOMERY
177633	MAT0028	11:00-12:15PM	MW	PREP MATH II	3	C102	MILES
178529	MAT0028	12:30-1:45PM	TR	PREP MATH II	3	C108	TBA

REF. #	COURSE ID	TIME	DAYS	COURSE TITLE	CR	RM	INSTRUCTOR
MATHEMATICS							
ST. LUCIE WEST - DAY - COLLEGE PREPARATORY - REQUIRES TWO(2) ADDITIONAL HOURS PER WEEK IN ASC							
178167	MAT0028	9:30-10:45AM	TR	PREP MATH II	3	C103	FITZSIMMONS
177634	MAT0028	11:00-12:15PM	MTWR	PREP MATH II 1/7/2013-3/5/2013	3	TBA	MCDONNELL
176973	MAT0028	8:00-9:15AM	MW	PREP MATH II	3	C102	MILES
179284	MAT0028	8:00-9:15AM	MTWR	PREP MATH II 3/6/2013-4/30/2013	3	C103	FITZSIMMONS MUST ALSO REGISTER FOR MAT0018, REF# 179541
177273	MAT0028	9:30-10:45AM	MW	PREP MATH II	3	C103	FITZSIMMONS
ST. LUCIE WEST - NIGHT - COLLEGE CREDIT							
180321	MAC1105	6:35-9:00PM	R	COLLEGE ALGEBRA	3	TBA	TBA
177571	MAC1105	6:35-9:00PM	T	COLLEGE ALGEBRA COMPUTER AIDED	3	E219	TBA
177572	MAC1105	6:35-9:00PM	M	COLLEGE ALGEBRA COMPUTER AIDED	3	E110	PAGE
176964	MAC1105	6:35-9:00PM	W	COLLEGE ALGEBRA COMPUTER AIDED	3	E219	ALCIRA
177583	MAC1114	6:35-9:00PM	W	PLANE TRIGONOMETRY	3	E106	PAGE
177590	MAC1140	6:35-9:00PM	R	PRECALCULUS ALGEBRA	3	C101	SCHRAMM
177987	MAC2233	4:00-6:25PM	T	BUSINESS CALCULUS I	3	E110	COOK
180567	MAC2312	6:30-8:30PM	MW	CALCULUS II	4	TBA	MILLS
177636	MAT1033	6:35-9:00PM	T	INTERMEDIATE ALGEBRA COMPUTER AIDED	3	E110	BRYANT
178283	MAT1033	4:00-6:25PM	W	INTERMEDIATE ALGEBRA	3	E110	BRYANT
177584	MAT1033	6:35-9:00PM	R	INTERMEDIATE ALGEBRA COMPUTER AIDED	3	J216	ALCIRA
177578	MAT1033	6:35-9:00PM	W	INTERMEDIATE ALGEBRA COMPUTER AIDED	3	E110	DEMARAIS
177604	MAT1033	4:00-6:25PM	M	INTERMEDIATE ALGEBRA COMPUTER AIDED	3	E110	STERRETT
177648	MGF2106	6:35-9:00PM	M	SURVEY IN MATHEMATIC	3	E219	BRODHEAD
178530	MGF2106	4:00-6:25PM	W	SURVEY IN MATHEMATIC	3	J209	ANDERSON
177653	MGF2107	6:35-9:00PM	T	EXPLORATION-MATH	3	C107	ALCIRA
177863	STA2023	6:35-9:00PM	W	ELEM STATISTICS I COMPUTER AIDED	3	J216	TURNER
177864	STA2023	6:35-9:00PM	T	ELEM STATISTICS I COMPUTER AIDED	3	TBA	HENSLEY

REF. #	COURSE ID	TIME	DAYS	COURSE TITLE	CR	RM	INSTRUCTOR
ST. LUCIE WEST - NIGHT - COLLEGE PREPARATORY - REQUIRES TWO(2) ADDITIONAL HOURS PER WEEK IN ASC							
178401	MAT0018	6:35-9:00PM	T	PREP MATH I	3	C103	MONTGOMERY
177613	MAT0018	6:35-9:00PM	W	PREP MATH I	3	C107	THOMPSON
177002	MAT0018	6:35-9:00PM	R	PREP MATH I	3	C103	WEISBROT
178166	MAT0018	4:00-6:25PM	W	PREP MATH I	3	C103	HAYDEN
177614	MAT0018	4:00-6:25PM	M	PREP MATH I	3	C107	HAYDEN
177255	MAT0028	4:00-6:25PM	W	PREP MATH II	3	C107	MILNER
177237	MAT0028	6:35-9:00PM	M	PREP MATH II	3	C107	LIMBER
177635	MAT0028	6:35-9:00PM	R	PREP MATH II	3	C107	SHEARER
178168	MAT0028	6:35-9:00PM	W	PREP MATH II	3	C103	LIMBER
177162	MAT0028	6:35-9:00PM	T	PREP MATH II	3	C108	SHEARER
178291	MAT0028	4:00-6:25PM	R	PREP MATH II	3	C108	TBA
180326	MAT0028	4:00-6:25PM	T	PREP MATH II	3	C107	TBA

NORTHWEST FT. PIERCE - NIGHT - COLLEGE CREDIT

177965	MAT1033	6:00-8:30PM	M	INTERMEDIATE ALGEBRA BLACKBURN ED BUILDING	3	BEB121	TBA
---------------	---------	-------------	---	---	---	--------	-----

MEDICAL ASSISTING**MAIN CAMPUS - DAY - VOCATIONAL CREDIT**

179393	HSCV003	8:00-12:30PM	T	INTRO HEALTHCARE		FSU126	ST JOHN
179394	HSCV530C	1:00-3:00PM	T	MEDICAL LANGUAGE		FSU126	ST JOHN
180565	HSCV530C	3:00-5:00PM	R	MEDICAL LANGUAGE		H107	ST JOHN
177891	MEAV234	9:00-2:30PM	F	PATHOPHYSIOLOGY		FSU126	ERRANTE-PARRINO
177978	MEAV254C	9:00-12:00PM	R	MED OFFICE LAB BLENDED CLASS, INTERNET COMPONENT INCLUDED		H231	SAVAGE
179318	MEAV334	12:30-5:00PM	M	MED OFFICE PROC I		FSU126	ERRANTE-PARRINO

REF. #	COURSE ID	TIME	DAYS	COURSE TITLE	CR	RM	INSTRUCTOR
MATHEMATICS							
MAIN CAMPUS - NIGHT - VOCATIONAL CREDIT							
177892	HSCV003	5:30-10:00PM	R	INTRO HEALTHCARE		H107	ST JOHN
MEDICAL LABORATORY TECHNOLOGY							
MAIN CAMPUS - DAY - COLLEGE CREDIT							
179216	MLT2931	9:00-2:00PM	M	MLT REV STATE EXAM 3/18/2013-6/10/2013	2	H231	BARBOUR BLENDED CLASS, INTERNET COMPONENT INCLUDED
MAIN CAMPUS - NIGHT - COLLEGE CREDIT							
179306	MLT1000C	5:30-9:00PM	R	BIOMEDICAL TECHNOLOG 1/17/2013-4/30/2013	3	H231	TBA BLENDED CLASS, INTERNET COMPONENT INCLUDED
MUSIC							
APPLIED MUSIC - PRINCIPAL AND SECONDARY							
Principles of Applied Music and Secondary Applied Music classes (lessons) are offered for the following instruments: piano, voice, flute, oboe, bassoon, clarinet, saxophone, trumpet, French horn, trombone, euphonium, tuba, percussion, violin, viola, cello, bass guitar, string bass and guitar. Four levels of each class are offered for each instrument. Enrollment in primary and secondary music classes is restricted to Fine Arts students only.							
MAIN CAMPUS - INTERNET - COLLEGE CREDIT							
178106	MUT1001			FUNDAMENT OF THEORY	3		SOUTHALL
MAIN CAMPUS - DAY - COLLEGE CREDIT							
177670	MUL2012	11:00-12:15PM	TR	SURVEY MUSIC THEATER	3	T117	RIETH
177671	MUN2012	8:00-9:00AM	F	INSTRUM ENSEMBLE	1	T131	SOUTHALL
177672	MUN2130	12:30-2:00PM	TR	SYMPHONIC BAND	1	T131	SOUTHALL
177673	MUN2140	9:30-10:50AM	TR	WIND ENSEMBLE	1	T131	SOUTHALL
178241	MUN2290	2:30-4:30PM	TR	THEATRE ORCHESTRA I 1/8/2013-4/2/2013	1	T131	SOUTHALL
177674	MUN2310	12:30-1:30PM	MWF	COLLEGE CHORALE	1	T117	RIETH
177675	MUN2311	12:20-1:10PM	M	ADV COLLEGE CHOR	1	TBA	RIETH
177677	MUN2710	12:30-2:30PM	MW	STAGE JAZZ BAND 1/7/2013-4/3/2013	1	T131	SOUTHALL
177676	MUN2710	12:30-2:30PM	MW	STAGE JAZZ BAND 1/7/2013-4/3/2013	1	T131	SOUTHALL
177679	MUN2720	1:40-2:40PM	TR	VOCAL ENSEMBLE CO	1	T117	RIETH
	MUN2720	12:30-1:30PM	TR	VOCAL ENSEMBLE CO	1	T117	RIETH
178444	MUN2722	1:40-2:40PM	TR	ADV VOCAL COMP	1	T109	RIETH
177682	MUT1111	9:55-11:05AM	MW	THEORY MUSIC I	3	T131	SOUTHALL
177683	MUT1112	11:00-12:15PM	MW	THEORY MUSIC II	3	R123	STEINKE
177684	MUT1221	8:00-8:50AM	MW	INTRO SIGHTSINGING COMPLETION OF THEORY I	2	R123	STEINKE
178356	MUT1222	9:00-9:50AM	MW	SIGHTSINGING II	2	R123	STEINKE
178353	MUT1242	9:00-9:50AM	M	SIGHTSINGING/EAR TRA	1	T117	RIETH
180689	MUT1642	9:05-10:55AM	F	JAZZ IMPROV II 1/11/2013-4/19/2013	2	T131	SOUTHALL JAZZ COMBO
177685	MUT2117	10:00-11:00AM	MWF	THEORY MUSIC IV	3	T117	RIETH
177688	MVK1111	8:00-8:50AM	MW	CLASS PIANO I & II COMPLETION OF THEORY I	2	R227	PIERPOINT
177689	MVK1111	9:00-9:50AM	MW	CLASS PIANO I & II	2	R227	PIERPOINT
177690	MVK1111	10:00-10:50AM	MW	CLASS PIANO I & II	2	R227	PIERPOINT
177691	MVK2121	11:05-11:55AM	MW	CLASS PIANO III & IV	2	R227	PIERPOINT
MAIN CAMPUS - NIGHT - COLLEGE CREDIT							
	MUO2020	8:00-9:00PM	R	MUSIC THEATRE PERMISSION OF INSTRUCTOR REQUIRED	1	T117	RIETH
	MUO2020	8:00-9:00PM	W	MUSIC THEATRE REQUIRES PERMISSION OF INSTRUCTOR	1	R106	MOBERG
MAIN CAMPUS - OTHER - COLLEGE CREDIT							
180439	MVB2324	TBA	TBA	P/A BARITONE HORN 1/7/2013-4/29/2013	1.5	TBA	SOUTHALL
178286	MVS2326	TBA	TBA	P/A GUITAR 1/14/2013-4/30/2013	1.5	TBA	SOUTHALL
	MVW2321	TBA	TBA	P/A FLUTE 1/7/2013-4/29/2013	1.5	TBA	SOUTHALL PERMISSION OF INSTRUCTOR REQUIRED
177693	MVW2323	TBA	TBA	P/A CLARINET	1.5	TBA	SOUTHALL
177694	MVW2325	TBA	TBA	P/A SAXOPHONE	1.5	TBA	SOUTHALL

REF. #	COURSE ID	TIME	DAYS	COURSE TITLE	CR	RM	INSTRUCTOR
NURSING-LPN							
MAIN CAMPUS - INTERNET - VOCATIONAL CREDIT							
180121	HSCV540			BODY STRUCTURE FUNC			GELETY
MAIN CAMPUS - DAY - VOCATIONAL CREDIT							
177331	HSCV540	8:00-12:15PM	M	BODY STRUCTURE FUNC		V110	SIRMONS

NURSING-PATIENT CARE TECHNICIAN

REF. #	COURSE ID	TIME	DAYS	COURSE TITLE	CR	RM	INSTRUCTOR
MAIN CAMPUS - DAY - VOCATIONAL CREDIT							
177993	HCPV720C	12:30-4:00PM	R	EKG AIDE CLINICAL BLENDED CLASS, INTERNET COMPONENT INCLUDED		FSU126	ERRANTE-PARRINO
INDIAN RIVER COUNTY - NIGHT - VOCATIONAL CREDIT							
	HCPV410C	5:00-10:00PM	TR	NURSING ASSISTANT 1/8/2013-5/20/2013 REQUIRES TABE OF 6, CPR & PERMISSION TO REGISTER		B124	MCGARRY
OKEECHOBEE - NIGHT - VOCATIONAL CREDIT							
	HCPV410C	5:00-10:00PM	TR	NURSING ASSISTANT 1/8/2013-5/9/2013		TBA	SMITH
NORTHWEST FT. PIERCE - DAY - VOCATIONAL CREDIT							
	HCPV410C	8:00-3:00PM		NURSING ASSISTANT 1/7/2013 BLACKBURN ED BLDG; MEETS 1/8-3/5 8A-1P; TABE 6.0		BEB124	FRIEDMAN
	HCPV410C	8:00-10:00AM		NURSING ASSISTANT 3/6/2013 BLACKBURN ED BUILDING TABE SCORE AT 6.0 OR HIGHER		BEB124	FRIEDMAN
NORTHWEST FT. PIERCE - NIGHT - VOCATIONAL CREDIT							
	HCPV410C	5:00-10:00PM	MW	NURSING ASSISTANT 1/7/2013-5/9/2013 BLACKBURN ED BUILDING TABE SCORE AT 6.0 OR HIGHER		BEB124	TBA

NURSING-SPECIAL TOPICS

REF. #	COURSE ID	TIME	DAYS	COURSE TITLE	CR	RM	INSTRUCTOR
MAIN CAMPUS - NIGHT - SUPPLEMENTAL CREDIT							
179657	NSPP933	5:30-9:30PM	W	IV THERAPY/LPN 1/23/2013-3/20/2013		H110	BAKER

NUTRITION

REF. #	COURSE ID	TIME	DAYS	COURSE TITLE	CR	RM	INSTRUCTOR
MAIN CAMPUS - INTERNET - COLLEGE CREDIT							
178363	HUN1201			NUTRITION	3		MOSING
178569	HUN1201			NUTRITION	3		MOSING
MAIN CAMPUS - DAY - COLLEGE CREDIT							
178371	HUN1201	9:30-10:45AM	TR	NUTRITION LIVE TV	3	V334	MOSING
178365	HUN1201	8:00-9:20AM	MW	NUTRITION	3	E201	MOSING
178300	HUN1201	12:45-2:00PM	TR	NUTRITION	3	N135	MOSING
INDIAN RIVER COUNTY - DAY - COLLEGE CREDIT							
178372	HUN1201	9:30-10:45AM	TR	NUTRITION LIVE TV	3	D229	MOSING
INDIAN RIVER COUNTY - NIGHT - COLLEGE CREDIT							
178303	HUN1201	4:00-6:25PM	T	NUTRITION	3	D142	MOSING
MARTIN COUNTY - DAY - COLLEGE CREDIT							
178375	HUN1201	9:30-10:45AM	TR	NUTRITION LIVE TV	3	C125	MOSING
178219	HUN1201	2:30-5:00PM	T	NUTRITION	3	B101	FRIER
MARTIN COUNTY - NIGHT - COLLEGE CREDIT							
178374	HUN1201	5:30-8:00PM	T	NUTRITION	3	A102	FRIER
OKEECHOBEE - DAY - COLLEGE CREDIT							
178376	HUN1201	9:30-10:45AM	TR	NUTRITION LIVE TV	3	B104	MOSING
ST. LUCIE WEST - DAY - COLLEGE CREDIT							
178322	HUN1201	9:30-10:45AM	TR	NUTRITION LIVE TV	3	J214	MOSING
ST. LUCIE WEST - NIGHT - COLLEGE CREDIT							
178323	HUN1201	4:00-6:25PM	W	NUTRITION	3	A132	FRIER
180314	HUN1201	6:35-9:00PM	T	NUTRITION	3	TBA	TBA
178489	HUN1201	4:00-6:25PM	R	NUTRITION	3	A130	FRIER

OFFICE ADMINISTRATION CAREERS

(ALSO SEE COMPUTER SCIENCE)

The clock-hour job-preparatory programs listed below are offered on a self-paced individualized laboratory basis. Students may enter at any time during the semester. For more information, contact the IRSC Information Call Center at 1-866-792-4772.

Administrative Assistant - This 1050 clock-hour program prepares the student for employment as a General Office Clerk, Secretary, and Administrative Assistant. Expanding the traditional role of the Administrative Assistant, this program offers a broad foundation of knowledge and skills including the use of technology to develop communication skills, performance of office procedure tasks, the production of quality work, and the use of advanced business software applications.

Medical Administrative Specialist - This 1050 clock-hour program prepares the student for employment as a Medical Administrative Specialist. Expanding the traditional role of the Medical Secretary, this program offers a broad foundation of knowledge and skills including the use of technology to develop communication skills, the performance of office procedures specific to the medical environment, transcription of medical documents from machine dictation, the production of quality work in an efficient manner, and the use of computerized patient billing.

Legal Administrative Specialist - This 1050 clock-hour program prepares the student for employment as a Legal Administrative Specialist. Expanding the traditional role of the Legal Secretary, this program offers a broad foundation of knowledge and skills including the use of technology to develop communications skills, higher level thinking and decision-making skills, legal terminology, the performance of office procedures specific to the legal environment, transcription of legal documents from machine dictation and the production of quality work in an efficient manner using advanced features of business software applications.

MAIN CAMPUS - DAY - VOCATIONAL CREDIT

REF. #	COURSE ID	TIME	DAYS	COURSE TITLE	CR	RM	INSTRUCTOR
179605	OTAV005	9:00-12:00PM	MTWRF	OFFICE SKILLS TRN I 1/7/2013-2/13/2013		E227	HITT
179628	OTAV005	9:00-12:00PM	MTWRF	OFFICE SKILLS TRN I 2/14/2013-3/21/2013		E227	ROWLES
179315	OTAV005	9:00-12:00PM	MTWRF	OFFICE SKILLS TRN I 3/22/2013-4/30/2013		E227	HITT
	OTAV006	12:30-3:30PM	MTWRF	OFFICE SKILLS TRN II 2/14/2013-3/21/2013		E227	SMITH
	OTAV006	9:00-12:00PM	MTWRF	OFFICE SKILLS TRN II 1/7/2013-2/13/2013		E227	ZARRELLA
	OTAV006	12:30-3:30PM	MTWRF	OFFICE SKILLS TRN II 3/22/2013-4/30/2013		E227	ROWLES
	OTAV006	9:00-12:00PM	MTWRF	OFFICE SKILLS TRN II 2/14/2013-3/21/2013		E227	HITT

MAIN CAMPUS - NIGHT - VOCATIONAL CREDIT

REF. #	COURSE ID	TIME	DAYS	COURSE TITLE	CR	RM	INSTRUCTOR
179333	OTAV005	5:30-9:00PM	MTW	OFFICE SKILLS TRN I 3/4/2013-4/30/2013		E227	WRIGHT
179609	OTAV005	5:30-9:00PM	MTW	OFFICE SKILLS TRN I 1/7/2013-2/27/2013		E227	WRIGHT
	OTAV006	5:30-9:00PM	MTW	OFFICE SKILLS TRN II 3/4/2013-4/30/2013		E227	ZARRELLA

INDIAN RIVER COUNTY - DAY - VOCATIONAL CREDIT

REF. #	COURSE ID	TIME	DAYS	COURSE TITLE	CR	RM	INSTRUCTOR
179707	OTAV005	9:00-1:00PM	MTWR	OFFICE SKILLS TRN I 1/7/2013-2/12/2013		TBA	TBA
179570	OTAV005	9:00-1:00PM	MTWR	OFFICE SKILLS TRN I 3/19/2013-4/25/2013		TBA	CHEN

MARTIN COUNTY - DAY - VOCATIONAL CREDIT

The Office Administrative Careers program is an open-enrollment program. Students may register at any time during the year. Classes are offered on the Chastain Campus. Customized scheduled classes can be created to meet the needs of the student. For more information, contact the IRSC Information Call Center at 1-866-792-4772.

REF. #	COURSE ID	TIME	DAYS	COURSE TITLE	CR	RM	INSTRUCTOR
179843	OCAV312	8:00-12:00PM	MTWR	OFFICE COMMUNICAT I 3/18/2013-4/25/2013		C109	FOSTER
179749	OTAV001	8:00-12:00PM	MTWR	OFFICE SUPP TECH I 1/7/2013-2/12/2013		C109	FOSTER
179545	OTAV002	12:10-4:10PM	MTWR	OFFICE SUPP TECH II 3/18/2013-4/25/2013		C109	FOSTER
179631	OTAV005	12:10-4:10PM	MTWR	OFFICE SKILLS TRN I 2/13/2013-3/14/2013		C109	FOSTER
179616	OTAV005	8:00-12:00PM	MTWR	OFFICE SKILLS TRN I 1/7/2013-2/12/2013		C109	FOSTER
179680	OTAV005	8:00-12:00PM	MTWR	OFFICE SKILLS TRN I 3/18/2013-4/25/2013		C109	FOSTER
179553	OTAV006	8:00-12:00PM	MTWR	OFFICE SKILLS TRN II 1/7/2013-2/12/2013		C109	FOSTER
179835	OTAV031	8:00-12:00PM	MTWR	COMPUTER APPL I 3/18/2013-4/25/2013		C109	FOSTER
179681	OTAV031	12:10-4:10PM	MTWR	COMPUTER APPL I 1/7/2013-2/12/2013		C109	FOSTER

REF. #	COURSE ID	TIME	DAYS	COURSE TITLE	CR	RM	INSTRUCTOR
OFFICE ADMINISTRATION CAREERS (ALSO SEE COMPUTER SCIENCE)							
MAIN CAMPUS - DAY - VOCATIONAL CREDIT							
179752	OTAV100	8:00-12:00PM	MTWR	DATA ENTRY I 1/7/2013-2/12/2013		C109	FOSTER
179790	OTAV613	8:00-12:00PM	MTWR	MED OFFICE TECH II 1/7/2013-2/12/2013		C109	FOSTER
179837	OTAV948	8:00-2:30PM	MTWR	BUSINESS COOP I 3/11/2013-4/25/2013		C109	FOSTER
179789	OTAV949	1:30-5:00PM	MTWR	BUSINESS COOP II 2/11/2013-4/30/2013		C109	FOSTER
MARTIN COUNTY - NIGHT - VOCATIONAL CREDIT							
179796	OCAV313	5:30-9:00PM	MTW	OFFICE COMMUNICAT II 1/7/2013-3/4/2013		C109	HIGGINSON
179750	OTAV001	5:30-9:00PM	MTW	OFFICE SUPP TECH I 1/7/2013-3/4/2013		C109	HIGGINSON
179751	OTAV001	5:00-9:00PM	MTW	OFFICE SUPP TECH I 3/5/2013-4/30/2013		C109	HIGGINSON
179633	OTAV005	5:30-9:00PM	MTW	OFFICE SKILLS TRN I 1/7/2013-3/4/2013		C109	HIGGINSON
179704	OTAV005	5:30-9:00PM	MTW	OFFICE SKILLS TRN I 3/5/2013-4/30/2013		C109	HIGGINSON
179748	OTAV006	5:30-9:00PM	MTW	OFFICE SKILLS TRN II 1/7/2013-3/4/2013		C109	HIGGINSON
179836	OTAV032	5:30-9:00PM	MTW	COMPUTER APPL II 3/5/2013-4/30/2013		C109	HIGGINSON
OKEECHOBEE - DAY - VOCATIONAL CREDIT							
179804	OTAV002	9:00-1:00PM	MW	OFFICE SUPP TECH II 1/14/2013-3/18/2013		C102	ALEXANDER
179581	OTAV006	9:00-1:00PM	MW	OFFICE SKILLS TRN II 1/7/2013-3/11/2013		C102	ALEXANDER
179578	OTAV100	9:00-1:00PM	MW	DATA ENTRY I 2/25/2013-4/29/2013		C102	ALEXANDER
179248	OTAV612	9:00-1:00PM	MW	MED OFFICE TECH I 3/20/2013-6/3/2013		C102	ALEXANDER
OKEECHOBEE - NIGHT - VOCATIONAL CREDIT							
179803	OTAV005	5:00-9:00PM	MW	OFFICE SKILLS TRN I 1/7/2013-3/11/2013		C102	ALEXANDER
ST. LUCIE WEST - DAY - VOCATIONAL CREDIT							
179645	OTAV005	12:30-3:30PM	MTWR	OFFICE SKILLS TRN I 2/26/2013-4/16/2013	OPEN ENTRY/OPEN EXIT	B108	HOWARD
179311	OTAV005	12:30-3:30PM	MTWR	OFFICE SKILLS TRN I 3/18/2013-4/30/2013	OPEN ENTRY/OPEN EXIT	B108	HOWARD
179658	OTAV005	12:30-3:30PM	MTWR	OFFICE SKILLS TRN I 1/7/2013-2/25/2013	OPEN ENTRY/OPEN EXIT	B108	HOWARD
179313	OTAV006	12:30-3:30PM	MTWR	OFFICE SKILLS TRN II 3/18/2013-4/30/2013	OPEN ENTRY/OPEN EXIT	B108	HOWARD
NORTHWEST FT. PIERCE - DAY - VOCATIONAL CREDIT							
179614	OTAV005	1:00-4:00PM	MTWRF	OFFICE SKILLS TRN I 2/14/2013-3/21/2013	BLACKBURN ED BUILDING	BEB107	FLOYD
179299	OTAV005	1:00-4:00PM	MTWRF	OFFICE SKILLS TRN I 3/22/2013-4/30/2013	BLACKBURN ED BUILDING	BEB107	FLOYD
179595	OTAV005	9:00-12:00PM	MTWRF	OFFICE SKILLS TRN I 1/7/2013-2/13/2013	BLACKBURN ED BUILDING	BEB107	FLOYD
	OTAV006	9:00-12:00PM	MTWRF	OFFICE SKILLS TRN II 2/14/2013-3/21/2013	BLACKBURN ED BUILDING	BEB107	FLOYD
PARALEGAL STUDIES/LEGAL ASST (ALSO SEE CRIMINAL JUSTICE)							
MAIN CAMPUS - INTERNET - COLLEGE CREDIT							
179695	CGS1130			ELEC ACCESS - LEGAL 1/7/2013-2/22/2013		1	SABOL
178248	PLA1763			LAW OFFICE MANAGEMNT		3	TBA
178191	PLA2058			SURVEY OF LAW		3	TBA
180505	PLA2273			TORTS		3	TBA
MAIN CAMPUS - DAY - COLLEGE CREDIT							
178651	PLA1104	9:30-10:45AM	TR	LEGAL RESEARCH		3	PS1311 RAULERSON
180508	PLA2003	11:00-12:15PM	MW	INTRO PARALEGAL STUD		3	PS1311 RAULERSON
178644	PLA2433	9:30-10:45AM	MW	CORP & BUS LAW		3	PS1311 RAULERSON

REF. #	COURSE ID	TIME	DAYS	COURSE TITLE	CR	RM	INSTRUCTOR
PARALEGAL STUDIES/LEGAL ASST (ALSO SEE CRIMINAL JUSTICE)							
MAIN CAMPUS - NIGHT - COLLEGE CREDIT							
177758	PLA2114	5:30-8:00PM	T	LEGAL RESEARCH II	3	PS1311	RAULERSON
180509	PLA2203	5:30-8:00PM	M	CIVIL LITIGATION I	3	PS1311	TBA
180507	PLA2483	5:30-8:00PM	W	ADMINISTRATIVE LAW	3	PS1311	TBA
177759	PLA2949	4:00-5:00PM	T	INTERN-PARALEGAL STU	4	PS1309	RAULERSON
INDIAN RIVER COUNTY - NIGHT - COLLEGE CREDIT							
180515	PLA2800	5:30-8:00PM	R	FAMILY LAW	3	TBA	TBA
ST. LUCIE WEST - NIGHT - COLLEGE CREDIT							
180513	PLA2223	6:35-9:00PM	R	CIVIL LITIGATION II	3	J209	CANNIZZARO
PHILOSOPHY (ALSO SEE HUMANITIES)							
MAIN CAMPUS - INTERNET - COLLEGE CREDIT							
178192	PHI2100			INTRO TO LOGIC	3		KINGGARD
PHOTOGRAPHY (ALSO SEE GRAPHIC DESIGN & DIGITAL MEDIA)							
MAIN CAMPUS - NIGHT - COLLEGE CREDIT S-U GRADE							
177726	PGY1401	6:00-8:00PM	M	PHOTOGRAPHY I	2	R232	TBA
178224	PGY2930	8:05-10:00PM	M	SPEC TOPICS PHOTO	2	R232	TBA
MARTIN COUNTY - NIGHT - COLLEGE CREDIT S-U GRADE							
179638	PGY2930	8:15-10:00PM	R	SPEC TOPICS PHOTO 1/17/2013-4/25/2013	2	C213	TBA
MARTIN COUNTY - NIGHT - SUPPLEMENTAL CREDIT							
180591	PGYP930	8:05-10:00PM	R	SPECIAL TOPICS-PHOTO INTERMEDIATE PHOTOGRAPHY		B111	RUSSELL
180590	PGYP930	6:00-8:00PM	R	SPECIAL TOPICS-PHOTO BEGINNING PHOTOGRAPHY		B111	RUSSELL
180592	PGYP930	6:00-8:00PM	T	SPECIAL TOPICS-PHOTO 1/8/2013-2/25/2013		C202	RUSSELL
180593	PGYP930	6:00-8:00PM	T	SPECIAL TOPICS-PHOTO 3/4/2013-4/30/2013		C202	RUSSELL
PHYSICAL EDUCATION							
MAIN CAMPUS - OTHER - COLLEGE CREDIT							
177722	PEL2211	TBA	TBA	SOFTBALL I	1	TBA	ATKINSON
180843	PEL2212	TBA	TBA	SOFTBALL II	1	TBA	ATKINSON
180845	PEL2214	TBA	TBA	SOFTBALL III	1	TBA	ATKINSON
180846	PEL2215	TBA	TBA	SOFTBALL IV	1	TBA	ATKINSON
180847	PEL2216	TBA	TBA	BASEBALL I	1	TBA	MARKHAM
180848	PEL2217	TBA	TBA	BASEBALL II	1	TBA	MARKHAM
180849	PEL2218	TBA	TBA	BASEBALL III	1	TBA	MARKHAM
177718	PEL2219	TBA	TBA	BASEBALL IV	1	TBA	MARKHAM
180850	PEL2321	TBA	TBA	VOLLEYBALL I	1	TBA	SKIDMORE
180851	PEL2322	TBA	TBA	VOLLEYBALL II	1	TBA	SKIDMORE
178750	PEL2324	TBA	TBA	VOLLEYBALL III	1	TBA	SKIDMORE
180852	PEL2325	TBA	TBA	VOLLEYBALL IV	1	TBA	SKIDMORE
180853	PEL2621	TBA	TBA	BASKETBALL I	1	TBA	SANCHEZ
180854	PEL2622	TBA	TBA	BASKETBALL II	1	TBA	SANCHEZ
180855	PEL2623	TBA	TBA	BASKETBALL III	1	TBA	SANCHEZ
177723	PEL2624	TBA	TBA	BASKETBALL IV	1	TBA	SANCHEZ
180856	PEN2121	TBA	TBA	SWIMMING I	1	TBA	MALLAM
180857	PEN2122	TBA	TBA	SWIMMING II	1	TBA	MALLAM
180858	PEN2123	TBA	TBA	SWIMMING III	1	TBA	MALLAM
177724	PEN2124	TBA	TBA	SWIMMING IV	1	TBA	MALLAM
PHYSICAL SCIENCE (ALSO SEE BIOLOGICAL & MARINE SCIENCES)							
MAIN CAMPUS - INTERNET - COLLEGE CREDIT							
178099	MET1001			WEATHER AND CLIMATE	3		SMITH
MAIN CAMPUS - DAY - COLLEGE CREDIT							
180694	PSC1121	11:00-12:15PM	TR	SURVEY-PHYSICAL SCIE	3	N118	LOEHR
180697	PSC1121	9:00-11:30AM	F	SURVEY-PHYSICAL SCIE	3	N135	LOEHR

REF. #	COURSE ID	TIME	DAYS	COURSE TITLE	CR	RM	INSTRUCTOR
--------	-----------	------	------	--------------	----	----	------------

PHYSICAL SCIENCE (ALSO SEE BIOLOGICAL & MARINE SCIENCES)

MAIN CAMPUS - NIGHT - COLLEGE CREDIT

178399	GLY1010	5:30-8:00PM	M	INTRO TO GEOLOGY	3	N128	ERGUN
180535	PSC1121	5:30-8:00PM	W	SURVEY-PHYSICAL SCIE	3	N118	ERGUN
180536	PSC1121	5:30-8:00PM	R	SURVEY-PHYSICAL SCIE	3	N128	ERGUN

INDIAN RIVER COUNTY - DAY - COLLEGE CREDIT

180964	MET1001	11:00-12:15PM	TR	WEATHER AND CLIMATE	3	D211	SMITH
---------------	---------	---------------	----	---------------------	---	------	-------

MARTIN COUNTY - DAY - COLLEGE CREDIT

180268	PSC1121	8:00-9:15AM	TR	SURVEY-PHYSICAL SCIE	3	A108	TBA
---------------	---------	-------------	----	----------------------	---	------	-----

MARTIN COUNTY - NIGHT - COLLEGE CREDIT

180140	PSC1121	6:35-9:00PM	R	SURVEY-PHYSICAL SCIE	3	D132	TBA
180836	PSC1121	6:35-9:00PM	R	SURVEY-PHYSICAL SCIE	3	A103	TBA

ST. LUCIE WEST - DAY - COLLEGE CREDIT

179982	PSC1121	11:00-12:15PM	MW	SURVEY-PHYSICAL SCIE	3	A125	TBA
---------------	---------	---------------	----	----------------------	---	------	-----

ST. LUCIE WEST - NIGHT - COLLEGE CREDIT

179984	PSC1121	6:35-9:00PM	T	SURVEY-PHYSICAL SCIE	3	A132	ERGUN
---------------	---------	-------------	---	----------------------	---	------	-------

PHYSICS

MAIN CAMPUS - INTERNET - COLLEGE CREDIT

180869	PHY2053			COLLEGE PHYSICS I	3		VOEHL
---------------	---------	--	--	-------------------	---	--	-------

MAIN CAMPUS - DAY - COLLEGE CREDIT

177746	PHY1020	9:30-10:45AM	MW	PRINCIPLES OF PHYSIC	3	N108	VOEHL
177744	PHY1020	11:00-12:15PM	TR	PRINCIPLES OF PHYSIC	3	N127	VOEHL
177749	PHY2048	11:00-12:15PM	TR	PHYSICS W/CALCULUS I	3	N117	ZHENG
177751	PHY2048L	12:30-3:00PM	T	PHY/CALCULUS I/LAB	1	N306	ZHENG
177752	PHY2049	9:30-10:45AM	MW	PHYSICS W/CALC II	3	N306	ZHENG
177753	PHY2049L	12:30-3:00PM	M	PHY/CALC II LAB	1	N306	ZHENG
177754	PHY2053	12:30-1:45PM	TR	COLLEGE PHYSICS I	3	N127	VOEHL
178271	PHY2053	8:00-9:15AM	MW	COLLEGE PHYSICS I	3	N108	VOEHL
178275	PHY2053L	1:00-3:25PM	M	COLL PHYSICS I LAB	1	N322	VOEHL
177755	PHY2053L	2:00-4:25PM	T	COLL PHYSICS I LAB	1	N314	VOEHL
178731	PHY2053L	1:00-3:25PM	W	COLL PHYSICS I LAB	1	N314	VOEHL
178205	PHY2054	11:00-12:15PM	MW	COLLEGE PHYSICS II	3	N314	ZHENG
178210	PHY2054L	8:30-11:00AM	F	COLL PHYSICS II LAB	1	N306	BAGINSKI

MAIN CAMPUS - NIGHT - COLLEGE CREDIT

177745	PHY1020	5:30-8:00PM	T	PRINCIPLES OF PHYSIC	3	N127	VOEHL
177756	PHY2054	5:30-8:00PM	T	COLLEGE PHYSICS II	3	N314	ZHENG
177757	PHY2054L	8:10-10:30PM	T	COLL PHYSICS II LAB	1	N306	ZHENG

INDIAN RIVER COUNTY - NIGHT - COLLEGE CREDIT

177747	PHY1020	5:30-8:00PM	W	PRINCIPLES OF PHYSIC	3	D211	BAGINSKI
---------------	---------	-------------	---	----------------------	---	------	----------

MARTIN COUNTY - DAY - COLLEGE CREDIT

178496	PHY1020	9:30-10:45AM	MW	PRINCIPLES OF PHYSIC	3	A101	BAGINSKI
180285	PHY1020	12:30-1:45PM	MW	PRINCIPLES OF PHYSIC	3	A103	BAGINSKI

ST. LUCIE WEST - DAY - COLLEGE CREDIT

177952	PHY1020	9:00-11:30AM	F	PRINCIPLES OF PHYSIC	3	C101	BERNSTEIN
178532	PHY1020	12:30-1:45PM	TR	PRINCIPLES OF PHYSIC	3	C109	BAGINSKI
180861	PHY2048	8:00-9:15AM	TR	PHYSICS W/CALCULUS I	3	S216	ZHENG
180862	PHY2048L	8:00-10:30AM	F	PHY/CALCULUS I/LAB	1	S121	ZHENG

POLITICAL SCIENCE

MAIN CAMPUS - INTERNET - COLLEGE CREDIT

178080	INR2002			INTRO:INTL RELATIONS	3		MULANAX
178633	POS1041			AMERICAN GOVERNMENT	3		MULANAX
178122	POS1041			AMERICAN GOVERNMENT	3		MULANAX

MAIN CAMPUS - DAY - COLLEGE CREDIT

177275	POS1041	11:00-1:30PM	F	AMERICAN GOVERNMENT	3	R248	JOHNSON
---------------	---------	--------------	---	---------------------	---	------	---------

MAIN CAMPUS - NIGHT - COLLEGE CREDIT

180728	POS1041	5:30-8:00PM	R	AMERICAN GOVERNMENT	3	R227	LAMAR
---------------	---------	-------------	---	---------------------	---	------	-------

INDIAN RIVER COUNTY - DAY - COLLEGE CREDIT

177280	POS1041	1:00-2:15PM	TR	AMERICAN GOVERNMENT	3	D136	MOODY
---------------	---------	-------------	----	---------------------	---	------	-------

REF. #	COURSE ID	TIME	DAYS	COURSE TITLE	CR	RM	INSTRUCTOR
--------	-----------	------	------	--------------	----	----	------------

POLITICAL SCIENCE

INDIAN RIVER COUNTY - NIGHT - COLLEGE CREDIT

177284	POS1041	5:30-8:00PM	M	AMERICAN GOVERNMENT	3	B104	JAKOBSEN
---------------	---------	-------------	---	---------------------	---	------	----------

MARTIN COUNTY - DAY - COLLEGE CREDIT

178497	POS1041	8:00-9:15AM	TR	AMERICAN GOVERNMENT	3	B101	HAWKINS
177294	POS1041	7:15-8:30AM	MW	AMERICAN GOVERNMENT	3	C226	JOHNSON

MARTIN COUNTY - NIGHT - COLLEGE CREDIT

177288	POS1041	5:30-8:00PM	R	AMERICAN GOVERNMENT	3	A108	TBA
178523	POS1041	4:00-6:25PM	W	AMERICAN GOVERNMENT	3	B101	BRAMMER

ST. LUCIE WEST - DAY - COLLEGE CREDIT

177303	POS1041	8:00-9:15AM	TR	AMERICAN GOVERNMENT	3	A130	JAKOBSEN
---------------	---------	-------------	----	---------------------	---	------	----------

ST. LUCIE WEST - NIGHT - COLLEGE CREDIT

177299	POS1041	6:35-9:00PM	R	AMERICAN GOVERNMENT	3	E110	BRAMMER
---------------	---------	-------------	---	---------------------	---	------	---------

PSYCHOLOGY (ALSO SEE HUMAN SERVICES)

MAIN CAMPUS - INTERNET - COLLEGE CREDIT

178510	DEP2004			HUMAN DEVELOPMENT	3		VAN HORN
178041	DEP2004			HUMAN DEVELOPMENT	3		VAN HORN
180738	PSY2012			INTRO PSYCHOLOGY	3		VAN HORN
178740	PSY2012			INTRO PSYCHOLOGY	3		RUSSELL
178123	PSY2012			INTRO PSYCHOLOGY	3		GRISHAM
179407	PSY2012			INTRO PSYCHOLOGY	3		RUSSELL
				3/4/2013-4/30/2013			
178511	PSY2012			INTRO PSYCHOLOGY	3		GRISHAM
178185	PSY2012			INTRO PSYCHOLOGY	3		VAN HORN

MAIN CAMPUS - DAY - COLLEGE CREDIT

178563	DEP2004	9:30-10:45AM	MW	HUMAN DEVELOPMENT	3	TBA	RUSSELL
177100	DEP2004	8:00-9:15AM	TR	HUMAN DEVELOPMENT	3	W242	DONNELLY
177548	PSY2012	11:00-12:15PM	MW	INTRO PSYCHOLOGY	3	R131	VAN HORN
177579	PSY2012	11:00-12:15PM	TR	INTRO PSYCHOLOGY	3	R131	RUSSELL
177551	PSY2012	1:00-3:30PM	T	INTRO PSYCHOLOGY	3	R131	RUSSELL
177461	PSY2012	9:30-10:45AM	MW	INTRO PSYCHOLOGY	3	R131	VAN HORN
177510	PSY2012	9:30-10:45AM	TR	INTRO PSYCHOLOGY	3	R131	RUSSELL

MAIN CAMPUS - NIGHT - COLLEGE CREDIT

177101	DEP2004	5:30-8:00PM	W	HUMAN DEVELOPMENT	3	R131	CULP
177967	PSY2012	5:30-8:00PM	R	INTRO PSYCHOLOGY	3	R123	EZZIDIO

INDIAN RIVER COUNTY - DAY - COLLEGE CREDIT

177310	DEP2004	12:30-1:45PM	TR	HUMAN DEVELOPMENT	3	D128	DONNELLY
177586	PSY2012	12:30-1:45PM	MW	INTRO PSYCHOLOGY	3	D128	RUSSELL
177656	PSY2012	2:00-3:15PM	MW	INTRO PSYCHOLOGY	3	D128	RUSSELL
180240	PSY2012	2:40-3:55PM	TR	INTRO PSYCHOLOGY	3	HSES	CULP
				HISTORIC SEBASTIAN SCHOOL, 1235 MAIN ST., 2ND FL			
180719	PSY2012	11:00-12:15PM	TR	INTRO PSYCHOLOGY	3	TBA	CULP

INDIAN RIVER COUNTY - NIGHT - COLLEGE CREDIT

177311	DEP2004	5:30-8:00PM	M	HUMAN DEVELOPMENT	3	B122	DONNELLY
177598	PSY2012	5:30-8:00PM	T	INTRO PSYCHOLOGY	3	B126	STRAUSS

MARTIN COUNTY - DAY - COLLEGE CREDIT

176967	DEP2004	8:00-9:15AM	MW	HUMAN DEVELOPMENT	3	B106	BOGOLUB
178149	DEP2004	2:30-3:45PM	MW	HUMAN DEVELOPMENT	3	B101	BOGOLUB
177313	DEP2004	8:00-9:15AM	TR	HUMAN DEVELOPMENT	3	C226	GRISHAM
177663	PSY2012	1:00-3:30PM	W	INTRO PSYCHOLOGY	3	C226	GRISHAM
177658	PSY2012	9:30-10:45AM	TR	INTRO PSYCHOLOGY	3	C226	GRISHAM
178498	PSY2012	11:00-12:15PM	MW	INTRO PSYCHOLOGY	3	A102	CORRODUS

MARTIN COUNTY - NIGHT - COLLEGE CREDIT

177312	DEP2004	5:30-8:00PM	T	HUMAN DEVELOPMENT	3	A101	BOGOLUB
177661	PSY2012	5:30-8:00PM	T	INTRO PSYCHOLOGY	3	C226	GRISHAM
178499	PSY2012	6:35-9:00PM	W	INTRO PSYCHOLOGY	3	C226	PALMER

OKEECHOBEE - NIGHT - COLLEGE CREDIT

177314	DEP2004	5:30-8:00PM	W	HUMAN DEVELOPMENT	3	B111	BARBER
180389	PSY2012	5:30-8:00PM	M	INTRO PSYCHOLOGY	3	TBA	BARBER

REF. #	COURSE ID	TIME	DAYS	COURSE TITLE	CR	RM	INSTRUCTOR
PSYCHOLOGY (ALSO SEE HUMAN SERVICES)							
ST. LUCIE WEST - DAY - COLLEGE CREDIT							
177659	DEP2004	9:30-10:45AM	MW	HUMAN DEVELOPMENT	3	C109	GREENE
180370	DEP2004	9:30-10:45AM	TR	HUMAN DEVELOPMENT	3	TBA	TBA
178364	DEP2004	9:00-11:30AM	F	HUMAN DEVELOPMENT	3	C102	GREENE
177315	DEP2004	9:30-10:45AM	TR	HUMAN DEVELOPMENT	3	A125	BOGOLUB
178179	PSY2012	8:00-9:15AM	TR	INTRO PSYCHOLOGY	3	J216	EZZIDIO
180373	PSY2012	11:00-12:15PM	TR	INTRO PSYCHOLOGY	3	TBA	TBA
177719	PSY2012	12:30-1:45PM	MW	INTRO PSYCHOLOGY	3	A130	TBA
177715	PSY2012	9:00-11:30AM	F	INTRO PSYCHOLOGY	3	TBA	RUSSELL
177708	PSY2012	11:00-12:15PM	TR	INTRO PSYCHOLOGY	3	E114	VAN HORN
178293	PSY2012	12:30-1:45PM	TR	INTRO PSYCHOLOGY	3	J216	GREENE
177704	PSY2012	9:30-10:45AM	MW	INTRO PSYCHOLOGY	3	TBA	GRISHAM
ST. LUCIE WEST - NIGHT - COLLEGE CREDIT							
177316	DEP2004	6:35-9:00PM	M	HUMAN DEVELOPMENT	3	E106	GREENE
178270	DEP2004	4:00-6:25PM	T	HUMAN DEVELOPMENT	3	A132	HARE
177711	PSY2012	6:35-9:00PM	W	INTRO PSYCHOLOGY	3	A132	CORRODUS
177026	PSY2012	6:35-9:00PM	M	INTRO PSYCHOLOGY	3	TBA	SAINT-LOUIS

RADIOGRAPHY

MAIN CAMPUS - INTERNET - COLLEGE CREDIT

179747	RTE1000			INTRO RADIOLOG SCIEN 1/7/2013-2/15/2013	3		TBA
179337	RTE1000			INTRO RADIOLOG SCIEN 3/11/2013-4/30/2013	3		TBA

READING

MAIN CAMPUS - INTERNET - COLLEGE CREDIT

178124	REA1933			CULTURAL LITERACY	3		MOLTON
---------------	---------	--	--	-------------------	---	--	--------

MAIN CAMPUS - INTERNET - COLLEGE PREPARATORY - REQUIRES TWO(2) ADDITIONAL HOURS PER WEEK

180730	REA0007			PREP READING I	3		HUNTER
178650	REA0017			PREP READING II	3		BOTTORFF
179387	REA0017			PREP READING II 1/7/2013-3/5/2013	3		HUNTER

MAIN CAMPUS - DAY - COLLEGE PREPARATORY - REQUIRES TWO(2) ADDITIONAL HOURS PER WEEK IN ASC

178434	REA0007	11:00-12:15PM	MW	PREP READING I	3	J204	BOTTORFF
179527	REA0007	11:00-12:15PM	TR	PREP READING I 1/8/2013-3/5/2013	3	J104	KINGGARD BLENDED CLASS, INTERNET COMPONENT INCLUDED
178261	REA0017	9:30-10:45AM	MW	PREP READING II	3	J204	BOTTORFF
177765	REA0017	9:30-10:45AM	T	PREP READING II BLENDED CLASS, INTERNET COMPONENT INCLUDED	3	J206	KINGGARD
180934	REA0017	9:00-11:30AM	F	PREP READING II REQUIRES TWO (2)ADDITIONAL HOURS PER WEEK IN ASC	3	E109	TBA
179293	REA0017	11:00-12:15PM	TR	PREP READING II 3/6/2013-4/30/2013	3	J103	KINGGARD BLENDED CLASS, INTERNET COMPONENT INCLUDED

MAIN CAMPUS - NIGHT - COLLEGE PREPARATORY - REQUIRES TWO(2) ADDITIONAL HOURS PER WEEK IN ASC

177764	REA0017	4:00-5:15PM	T	PREP READING II BLENDED CLASS, INTERNET COMPONENT INCLUDED	3	J206	KINGGARD
---------------	---------	-------------	---	---	---	------	----------

INDIAN RIVER COUNTY - DAY - COLLEGE PREPARATORY - REQUIRES TWO(2) ADDITIONAL HOURS PER WEEK IN ASC

180729	REA0007	11:00-12:15PM	TR	PREP READING I	3	TBA	BOTTORFF
179539	REA0017	9:30-10:45AM	TR	PREP READING II	3	TBA	BOTTORFF

INDIAN RIVER COUNTY - NIGHT - COLLEGE PREPARATORY - REQUIRES TWO(2) ADDITIONAL HOURS PER WEEK IN ASC

177762	REA0007	5:30-8:00PM	W	PREP READING I	3	A131	WYNN
177766	REA0017	5:30-8:00PM	R	PREP READING II	3	D211	BARNES
178481	REA0017	7:15-8:30PM	MW	PREP READING II HISTORIC SEBASTIAN SCHOOL, NEED 2 HRS/WEEK IN ASC	3	HSES	BRUCE

MARTIN COUNTY - DAY - COLLEGE PREPARATORY - REQUIRES TWO(2) ADDITIONAL HOURS PER WEEK IN ASC

180287	REA0007	12:30-1:45PM	MW	PREP READING I	3	B109	JOSEPH
177767	REA0017	11:00-12:15PM	MW	PREP READING II	3	B109	JOSEPH

MARTIN COUNTY - NIGHT - COLLEGE PREPARATORY - REQUIRES TWO(2) ADDITIONAL HOURS PER WEEK IN ASC

178500	REA0007	6:35-9:00PM	M	PREP READING I	3	C213	CHENOWETH
180130	REA0017	5:30-8:00PM	W	PREP READING II	3	TBA	TBA
177768	REA0017	4:00-6:25PM	R	PREP READING II	3	D132	JOSEPH

REF. #	COURSE ID	TIME	DAYS	COURSE TITLE	CR	RM	INSTRUCTOR
--------	-----------	------	------	--------------	----	----	------------

READING

OKEECHOBEE - NIGHT - COLLEGE PREPARATORY - REQUIRES TWO(2) ADDITIONAL HOURS PER WEEK IN ASC

180390	REA0007	5:15-6:30PM	R	PREP READING I BLENDED CLASS, INTERNET COMPONENT INCLUDED	3	TBA	TBA
177135	REA0017	6:45-8:00PM	R	PREP READING II BLENDED CLASS, INTERNET COMPONENT INCLUDED	3	TBA	TBA

ST. LUCIE WEST - DAY - COLLEGE PREPARATORY - REQUIRES TWO(2) ADDITIONAL HOURS PER WEEK IN ASC

180859	REA0007	9:30-10:45AM	TR	PREP READING I 1/7/2013-3/5/2013	3	TBA	HUNTER BLENDED CLASS, INTERNET COMPONENT INCLUDED
178294	REA0007	12:30-1:45PM	MW	PREP READING I	3	E210	ENDRES
179528	REA0017	9:30-10:45AM	TR	PREP READING II 3/6/2013-4/30/2013	3	TBA	HUNTER BLENDED CLASS, INTERNET COMPONENT INCLUDED
177193	REA0017	11:00-12:15PM	MW	PREP READING II	3	E210	ENDRES
177770	REA0017	11:00-12:15PM	TR	PREP READING II	3	E210	HUNTER
177771	REA0017	9:30-10:45AM	MW	PREP READING II	3	E210	KINGGARD

ST. LUCIE WEST - NIGHT - COLLEGE PREPARATORY - REQUIRES TWO(2) ADDITIONAL HOURS PER WEEK IN ASC

177763	REA0007	6:35-9:00PM	M	PREP READING I	3	J210	ENDRES
180334	REA0007	4:00-6:25PM	W	PREP READING I	3	E210	TBA
177034	REA0017	4:00-6:25PM	M	PREP READING II	3	E210	ROBSON
178170	REA0017	6:35-9:00PM	W	PREP READING II	3	E210	TBA
180335	REA0017	6:35-9:00PM	T	PREP READING II	3	J209	TBA

REAL ESTATE

MAIN CAMPUS - NIGHT - COLLEGE CREDIT

179314	REE1040	6:00-10:15PM	R	R/E PRINC/PRAC I 1/17/2013-4/30/2013	4	B209	BUTLER
---------------	---------	--------------	---	---	---	------	--------

MAIN CAMPUS - NIGHT - COLLEGE CREDIT S-U GRADE

179258	REE2541	5:30-9:40PM	M	COMM ASSOC MNGMT 4/22/2013-5/13/2013	1.5	J106	GIBBINS
---------------	---------	-------------	---	---	-----	------	---------

MAIN CAMPUS - WEEKEND - COLLEGE CREDIT

179225	REE1040	8:00-4:30PM	S	R/E PRINC/PRAC I 3/16/2013-5/11/2013	4	R246	TBA
---------------	---------	-------------	---	---	---	------	-----

RESTAURANT

INDIAN RIVER COUNTY - DAY - COLLEGE CREDIT

HUN1203	10:00-12:45PM	T	CULINARY NUTRITION	3	C102	TBA
---------	---------------	---	--------------------	---	------	-----

MUST REGISTER THROUGH LISA LAMARRE AT 772-226-2511

SECURITY OFFICER TRAINING

MAIN CAMPUS - NIGHT - VOCATIONAL CREDIT

179647	CJKV132	5:30-9:30PM	MTWRF	SECURITY OFF TRAININ 2/11/2013-2/22/2013		PS1219	JONES
---------------	---------	-------------	-------	---	--	--------	-------

INDIAN RIVER COUNTY - DAY - VOCATIONAL CREDIT

180397	CJKV132	1:00-5:00PM	MTWRF	SECURITY OFF TRAININ 2/25/2013-3/8/2013		TBA	JONES
---------------	---------	-------------	-------	--	--	-----	-------

MARTIN COUNTY - NIGHT - VOCATIONAL CREDIT

180504	CJKV132	5:30-9:30PM	MTWRF	SECURITY OFF TRAININ 3/4/2013-3/15/2013		C102	EVANISKO
---------------	---------	-------------	-------	--	--	------	----------

NORTHWEST FT. PIERCE - NIGHT - VOCATIONAL CREDIT

179829	CJKV132	5:30-9:30PM	MTWRF	SECURITY OFF TRAININ 4/1/2013-4/12/2013		BEB214	EVANISKO SECURITY OFFICER CLASS
---------------	---------	-------------	-------	--	--	--------	------------------------------------

SERVICE LEARNING

INDIAN RIVER COUNTY - DAY - COLLEGE CREDIT

179355	SLS2940	3:00-5:25PM	W	SERVICE LEARN/CIVIC 1/23/2013-4/30/2013	3	VBMA	SANCHEZ ORIENTATION: MUSEUM; 1/23,2:30 PM (231-0707 X117)
---------------	---------	-------------	---	--	---	------	--

ENGLISH

ST. LUCIE WEST - DAY - COLLEGE CREDIT

177434	ENC1101	11:00-12:15PM	TR	ENGLISH COMP I SERVICE LEARNING	3	E206	MISANTONE
177479	ENC1102	9:30-10:45AM	TR	ENGLISH COMP II SERVICE LEARNING	3	E206	MISANTONE

FOREIGN LANGUAGE

MAIN CAMPUS - DAY - COLLEGE CREDIT

177839	SPN1121	9:30-10:45AM	TR	ELEM SPANISH II BLENDED CLASS,INTERNET, SERVICE LEARNING COMPONENT	4	J205	TEMPONE
---------------	---------	--------------	----	---	---	------	---------

REF. #	COURSE ID	TIME	DAYS	COURSE TITLE	CR	RM	INSTRUCTOR
SERVICE LEARNING							
HEALTH SCIENCE							
MAIN CAMPUS - NIGHT - COLLEGE CREDIT							
178396	HSA2182	5:00-9:00PM	T	MANAGEMENT CONCP	4	H107	DANDY
SERVICE LEARNING							
MAIN CAMPUS - OTHER - COLLEGE CREDIT							
178719	SLS2940	TBA	TBA	SERVICE LEARN/CIVIC BLENDED, INTERNET COMPONENT; SERVICE LEARNING	3	TBA	MEGAW
178728	SLS2941	TBA	TBA	PRE-MED CAREER SHADO BLENDED CLASS,INTERNET COMPONENT, SERVICE LEARNING	3	TBA	HAMMER
INDIAN RIVER COUNTY - DAY - COLLEGE CREDIT							
179355	SLS2940	3:00-5:25PM	W	SERVICE LEARN/CIVIC 1/23/2013-4/30/2013 ORIENTATION: MUSEUM; 1/23,2:30 PM (231-0707)	3	VBMA	SANCHEZ

SOCIOLOGY (ALSO SEE HUMAN SERVICES)

REF. #	COURSE ID	TIME	DAYS	COURSE TITLE	CR	RM	INSTRUCTOR
MAIN CAMPUS - INTERNET - COLLEGE CREDIT							
178134	SYG1250			MULTICULTURAL ISSUES	3		MOLEON-MATHEWS
180741	SYG2000			INTRO TO SOCIOLOGY	3		TBA
178135	SYG2000			INTRO TO SOCIOLOGY	3		MOLEON-MATHEWS
178487	SYG2000			INTRO TO SOCIOLOGY	3		CORRODUS
177974	SYG2000			INTRO TO SOCIOLOGY	3		GRISHAM
178136	SYG2010			SOCIAL PROBLEMS	3		WAGSTAFFE
180740	SYG2010			SOCIAL PROBLEMS	3		MOLEON-MATHEWS
MAIN CAMPUS - DAY - COLLEGE CREDIT							
177866	SYG2000	9:30-10:45AM	MW	INTRO TO SOCIOLOGY	3	W242	WAGSTAFFE
177868	SYG2000	9:30-10:45AM	TR	INTRO TO SOCIOLOGY	3	W242	PROBSTFIELD
178379	SYG2000	11:00-12:15PM	MW	INTRO TO SOCIOLOGY	3	R132	MOLEON-MATHEWS
177876	SYG2010	11:00-12:15PM	MW	SOCIAL PROBLEMS	3	J102	WAGSTAFFE
177877	SYG2010	11:00-12:15PM	TR	SOCIAL PROBLEMS	3	W242	PROBSTFIELD
MAIN CAMPUS - NIGHT - COLLEGE CREDIT							
177867	SYG2000	5:30-8:00PM	R	INTRO TO SOCIOLOGY	3	R232	LONGWORTH
177878	SYG2010	5:30-8:00PM	W	SOCIAL PROBLEMS	3	R231	LONGWORTH
INDIAN RIVER COUNTY - DAY - COLLEGE CREDIT							
177869	SYG2000	8:00-9:15AM	TR	INTRO TO SOCIOLOGY	3	D128	WAGSTAFFE
177879	SYG2010	9:30-10:45AM	TR	SOCIAL PROBLEMS	3	D218	WAGSTAFFE
INDIAN RIVER COUNTY - NIGHT - COLLEGE CREDIT							
177870	SYG2000	5:30-8:00PM	T	INTRO TO SOCIOLOGY	3	D218	WAGSTAFFE
176970	SYG2010	5:30-8:00PM	R	SOCIAL PROBLEMS	3	D119	ENGLES
MARTIN COUNTY - DAY - COLLEGE CREDIT							
177871	SYG2000	9:30-10:45AM	TR	INTRO TO SOCIOLOGY	3	A107	CORRODUS
177155	SYG2000	2:30-5:00PM	T	INTRO TO SOCIOLOGY	3	A101	CORRODUS
177880	SYG2010	11:00-12:15PM	TR	SOCIAL PROBLEMS	3	A107	CORRODUS
MARTIN COUNTY - NIGHT - COLLEGE CREDIT							
177881	SYG2010	5:30-8:00PM	W	SOCIAL PROBLEMS	3	B109	WAGSTAFFE
OKEECHOBEE - DAY - COLLEGE CREDIT							
178157	SYG2010	2:50-5:20PM	T	SOCIAL PROBLEMS	3	TBA	ENGLES
OKEECHOBEE - NIGHT - COLLEGE CREDIT							
177872	SYG2000	5:30-8:00PM	T	INTRO TO SOCIOLOGY	3	TBA	ENGLES
ST. LUCIE WEST - DAY - COLLEGE CREDIT							
178534	SYG2000	12:30-1:45PM	MW	INTRO TO SOCIOLOGY	3	A125	PROBSTFIELD
177875	SYG2000	9:30-10:45AM	TR	INTRO TO SOCIOLOGY	3	E106	MOLEON-MATHEWS
178296	SYG2000	2:30-5:00PM	W	INTRO TO SOCIOLOGY	3	J216	PROBSTFIELD
177873	SYG2000	8:00-9:15AM	MW	INTRO TO SOCIOLOGY	3	A132	CORRODUS
177882	SYG2010	11:00-12:15PM	TR	SOCIAL PROBLEMS	3	E106	MOLEON-MATHEWS
ST. LUCIE WEST - NIGHT - COLLEGE CREDIT							
177874	SYG2000	6:35-9:00PM	M	INTRO TO SOCIOLOGY	3	C102	CORRODUS

SPEECH

REF. #	COURSE ID	TIME	DAYS	COURSE TITLE	CR	RM	INSTRUCTOR
MAIN CAMPUS - INTERNET - COLLEGE CREDIT							
178130	SPC1608			INTRO SPEECH COMMUNI	3		BROOKS

SPEECH

REF. #	COURSE ID	TIME	DAYS	COURSE TITLE	CR	RM	INSTRUCTOR
MAIN CAMPUS - DAY - COLLEGE CREDIT							
178662	SPC1300	11:00-12:15PM	MW	INTERPERSONAL COMMUN	3	J207	DRUMMOND
178725	SPC1300	2:30-3:45PM	MW	INTERPERSONAL COMMUN	3	J107	BROOKS
178661	SPC1300	1:20-2:35PM	MW	INTERPERSONAL COMMUN FIRE ACADEMY TRACK STUDENTS ONLY	3	PS1218	WELLS
178704	SPC1608	11:00-12:15PM	TR	INTRO SPEECH COMMUNI	3	J208	WELLS
178183	SPC1608	9:30-10:45AM	TR	INTRO SPEECH COMMUNI	3	J208	WELLS
177305	SPC1608	8:00-9:15AM	TR	INTRO SPEECH COMMUNI	3	J206	DRUMMOND
177824	SPC1608	11:00-12:15PM	MW	INTRO SPEECH COMMUNI	3	J105	WELLS
177822	SPC1608	9:30-10:45AM	MW	INTRO SPEECH COMMUNI	3	J104	DRUMMOND
MAIN CAMPUS - NIGHT - COLLEGE CREDIT							
177823	SPC1608	5:30-8:00PM	M	INTRO SPEECH COMMUNI	3	J107	WELLS
INDIAN RIVER COUNTY - DAY - COLLEGE CREDIT							
177825	SPC1608	1:00-2:15PM	TR	INTRO SPEECH COMMUNI	3	D218	DRUMMOND
178706	SPC1608	11:00-12:15PM	TR	INTRO SPEECH COMMUNI	3	D218	DRUMMOND
INDIAN RIVER COUNTY - NIGHT - COLLEGE CREDIT							
178267	SPC1608	5:30-8:00PM	W	INTRO SPEECH COMMUNI	3	D136	RYALL
MARTIN COUNTY - DAY - COLLEGE CREDIT							
177828	SPC1608	12:30-1:45PM	TR	INTRO SPEECH COMMUNI	3	A101	BROOKS
177827	SPC1608	2:30-3:45PM	TR	INTRO SPEECH COMMUNI	3	A102	BROOKS
MARTIN COUNTY - NIGHT - COLLEGE CREDIT							
178150	SPC1608	5:30-8:00PM	M	INTRO SPEECH COMMUNI	3	D144	NICOL
OKEECHOBEE - NIGHT - COLLEGE CREDIT							
180391	SPC1608	5:30-8:00PM	M	INTRO SPEECH COMMUNI	3	TBA	LEIDY
ST. LUCIE WEST - DAY - COLLEGE CREDIT							
177829	SPC1608	11:00-12:15PM	MW	INTRO SPEECH COMMUNI	3	J209	LEE
178172	SPC1608	9:30-10:45AM	MW	INTRO SPEECH COMMUNI	3	J209	LEE
ST. LUCIE WEST - NIGHT - COLLEGE CREDIT							
178533	SPC1608	4:00-6:25PM	R	INTRO SPEECH COMMUNI	3	E221	LEE
177830	SPC1608	6:35-9:00PM	R	INTRO SPEECH COMMUNI	3	E221	LEE

SURGICAL TECHNOLOGY

REF. #	COURSE ID	TIME	DAYS	COURSE TITLE	CR	RM	INSTRUCTOR
MAIN CAMPUS - DAY - VOCATIONAL CREDIT							
179221	STSV120	8:00-2:30PM	MT	SURGICAL SPECIALTIES 1/14/2013-5/28/2013		FSU223	GELETY
179222	STSV256L	6:45-3:00PM	WR	SURGICAL SPECIAL 1/9/2013-5/23/2013 CLINICAL TBA		FSU223	GELETY

WELDING

REF. #	COURSE ID	TIME	DAYS	COURSE TITLE	CR	RM	INSTRUCTOR
MAIN CAMPUS - NIGHT - VOCATIONAL CREDIT							
180680	PMTV124	5:30-10:30PM	MW	OXYFUEL WELD/CUT 2		0210	POSTEN
180681	PMTV165	5:30-10:30PM	TR	ARC WELDING II		0210	FOUNTAIN

EXCESS HOURS ADVISORY STATEMENT

Section 1009.286, Florida Statutes, establishes an "excess hour" surcharge for students seeking Baccalaureate Degrees at state universities. It is critical that students, including those entering Florida College System institutions, are aware of the potential for additional course fees. For the 2012-13 academic year and thereafter, "excess hours" are defined as hours that go beyond 110% of the hours required for a Baccalaureate Degree program. For example, if the length of the program is 120 credit hours, the student may be subject to an excess hour surcharge for any credits attempted beyond 132 credit hours (110% x 120).

All students whose educational plan may include earning a Bachelor's Degree should make every effort to enroll in and successfully complete those courses that are required for their intended major on their first attempt. Florida College System students intending to transfer to state universities should identify a major or "transfer program" early and, by the time the student earns 30 semester hours of college credit, be advised of admission requirements for that program, including the approved common prerequisites. Course withdrawals and/or repeats, as well as enrollment in courses nonessential to the intended major, may contribute to a potential excess hours surcharge.

Please schedule an appointment with your advisor to create an academic plan that ensures you enroll only in courses needed for your program so that you can avoid extra costs when transferring to a state university.

ACADEMIC SUPPORT CENTER (ASC)

- **Instructors offer** students academic assistance in math, English, reading and science. Assistance is also available for the TABE, HOBET, ACT, SAT and P.E.R.T.
- **Computer services** offer students word processing, software programs to support their studies and computer equipment for special needs students.

ST. LUCIE COUNTY

MAIN CAMPUS - Miley Library, 3rd floor
(Call 772-462-7625 for additional details.)

All Services	Monday - Thursday	8:00 a.m. - 8:00 p.m.
	Friday	8:00 a.m. - 2:00 p.m.
	Saturday	Closed
	Sunday	1:00 p.m. - 5:00 p.m.

ST. LUCIE WEST CAMPUS J-212

500 N.W. California Boulevard, Port St. Lucie (Call 772-336-6215 for additional details.)

All Services	Monday - Thursday	8:00 a.m. - 8:00 p.m.
	Friday	8:00 a.m. - 2:00 p.m.

INDIAN RIVER COUNTY

MUELLER CAMPUS - Room A-114

6155 College Lane, Vero Beach (Call 772-226-2508 for additional details.)

All Services	Monday - Thursday	8:00 a.m. - 8:00 p.m.
	Friday	8:00 a.m. - 2:00 p.m.
	Saturday	9:00 a.m. - 1:00 p.m.

MARTIN COUNTY

CHASTAIN CAMPUS - Room 106

2400 S.E. Salerno Road, Stuart (Call 772-419-5615 for additional details.)

All Services	Monday - Thursday	8:00 a.m. - 8:00 p.m.
	Friday	8:00 a.m. - 2:00 p.m.

OKEECHOBEE COUNTY

DIXON HENDRY CAMPUS - Room 130

2229 N.W. 9th Avenue, Okeechobee (Call 863-824-6000 for additional details.)

All Services	Monday - Thursday	8:00 a.m. - 8:00 p.m.
	Friday	8:00 a.m. - 2:00 p.m.

Business & Entrepreneurship | Services & Training @ INDIAN RIVER STATE COLLEGE

- Workshops & Seminars
- Continuing Education Licensing and Certification (live & online)
- Customized Corporate Training
- Entrepreneur Development Institute (EDI)
- Small Business Development Center (SBDC) at IRSC



www.irscbiz.com

toll-free at 1-888-283-1177

INDIAN RIVER STATE COLLEGE STUDY ABROAD 2013

Participate in a life-changing experience

PUERTO RICO March 22 - 28, 2013

Scheduled during Spring Break 2013, this experience will immerse students in the study of humanities and astronomy. Students will arrive in San Juan to explore Puerto Rican culture, customs, language and history by day. At night, students will learn to locate, identify and track constellations and star patterns that are not visible from IRSC's more northerly latitude. Highlights will include a guided tour of the world's largest telescope at the Arecibo Observatory and day trips to experience Puerto Rico's cities, historical sites, and natural wonders.

BRAZIL May 11 - 18, 2013

Business Study Abroad in Brazil will focus on international business and marketing, providing students with a first-hand opportunity to experience cultural differences between the U.S. and Brazil while touring Rio de Janeiro and Sao Paulo, visiting several Brazilian companies and gaining valuable insights into global business and commerce.

EUROPE May 7 - 23, 2013

Economics and Math in Europe will focus on the nations of Germany, Austria, Italy, Switzerland, France and England. This experience will enable students to understand, compare, and apply economic, mathematical and statistical concepts that influence the U.S. and European global, social and cultural points of view. Students will have the opportunity to gain a first-hand perspective on the dynamic European Union and its critical impact on the world economy. Cultural highlights will include visits to Europe's great cities, including London, Rome and Paris.

COSTA RICA June 23 - July 6, 2013

Students will have the opportunity to earn college credits in Spanish and nursing applicable toward an Associate or Bachelor's Degree, enhance their Spanish language skills, and participate in hands-on service learning activities - all while experiencing the beauty and culture of Costa Rica during this two-week Study Abroad program. The students will be based in Heredia, Costa Rica and surrounding locations, gaining the opportunity to live, work and learn side-by-side with residents of this region. In addition to taking on-site classes in Spanish, students will gain deeper knowledge of nursing care, customs and culture through service in health care agencies or other institutions specific to their career interests.

Find out More Today! 1-866-792-4772 • www.irsc.edu
Enrollment is limited. Contact Financial Aid regarding student loan opportunities.

Need to get smart about your money?

Start with CashCourse!

CashCourse will provide you with the know how to handle your personal finances.

This free online program includes topics on: budgeting, dealing with debit & credit cards, saving money, paying for college, and how to ensure your financial future.

www.cashcourse.org/irsc

Define your finances. Define your future.

PROGRAMS OF STUDY

BACHELOR OF APPLIED SCIENCE

Digital Media

- Graphics & Web
- Gaming & Video
- Modeling & Simulation

Organizational Management

- Organizational Management major
- Health Care Management major

BACHELOR OF SCIENCE

Biology

Business Administration

Criminal Justice

Education

- Exceptional Student Education/ESOL
- Middle Grades Mathematics
- Secondary Mathematics
- Middle Grades Science
- Secondary Biology

Human Services

- Human Services Generalist
- Youth & Family Studies
- Addictions Studies

Information Technology Management/ Cyber Security

Nursing (BSN)

Public Administration

- Emergency Planning and Management
- Public Policy and Leadership

ASSOCIATE IN ARTS

These are a representative sample of the many A.A. program tracks available.

Accounting

Agricultural Economics

Agriculture

Anthropology

Architecture

Art

Biology

Biotechnology

Business Administration

Chemistry

Computer & Information Sciences

Computer Sciences

Criminal Justice

Dietetics/Nutrition

Digital Media

Economics (Business)

Economics (Social Sciences)

Education (Elementary/Special)

Education (Secondary)

Engineering

English

Environmental Science

Film

Finance/Marketing

Foreign Language

Forestry/Wildlife Ecology & Conservation

History

Human Services

Humanities

Informational Technology

Journalism/Public Relations

Marine Science

Mathematics

Music

Musical Theater

Music Therapy

Nursing

Occupational Therapy

Organizational Management

Parks & Recreation Mgt.

Pharmacy

Philosophy

Physical Education

Physics

Political Science

Pre-Medicine/Pre-Dental/ Pre-Veterinary/Pre-Physical

Therapy

Psychology

Public Administration

Social Work

Sociology

Theatre/Dramatic Arts

ASSOCIATE IN SCIENCE / APPLIED SCIENCE

Technical Certificate and Applied Technology Diplomas also available

Accounting Technology

Agricultural Production Tech.

A/C, Refrigeration & Heating

Systems Technology

Architectural Design &

Construction Technology

Automotive Service Mgt. Tech.

Building Construction Tech.

Business Administration

Civil Engineering Technology

Computer Information Technology

Criminal Justice Technology

Dental Asst. Tech. & Mgmt.

Dental Hygiene

Dental Lab Technology & Mgmt.

Digital Media Technology

Drafting & Design Technology

Early Childhood Education

Electrical Power Technology

Electronics Engineering Tech.

Emergency Admin. & Mgt.

Emergency Med. Services

Fire Science Technology

Golf Course Operations

Graphics Technology

Health Information Technology

Health Service Management

Human Services

Interior Design Technology

Landscape & Hort. Technology

Marketing Management

Medical Lab Technology

Nuclear Medicine Technology

Nursing, Associate Degree-R.N.

Paralegal Studies/Legal Asst.

Physical Therapist Assistant

Radiography

Respiratory Care

Restaurant Management

Theatre & Entertainment Tech.

CAREER TRAINING PROGRAMS

Administrative Assistant

A/C, Refrigeration & Heating

Apprenticeship

A/C, Refrigeration, &

Heating 1 & 2

Auto. Collision Repair & Refin.

Automotive Service Tech 1 & 2

Auxiliary Law Enforcement Officer

Barbering

Carpentry

Central Service Technology

Comm. Vehicle Driving

Correctional Officer-

Basic Recruit Training

Correctional Officer Crossover

from Law Enforcement Officer

Cosmetology

Cosmetology Specialist - Facials

Cosmetology Specialist - Nails

Culinary Operations Apprenticeship

Dietetic Mgt. & Supervision

Diversified Career Technology

Early Childhood Education

Electrical Apprenticeship

Firefighting - Basic Rec. Training

Law Enforcement-Basic Recruit

Training

Law Enforcement Officer Crossover

from Correctional Officer

Legal Administrative Specialist

Line Erector Apprenticeship

Masonry Apprenticeship

Medical Administrative Specialist

Medical Assisting

Patient Care Assistant

Pharmacy Technician

Phlebotomy

Plumbing Apprenticeship

Practical Nursing

Private Security Officer

Supported Competitive

Employment

Surgical Technology

Travel Agency Operations

Voc. Education for Students

with Disabilities

Welding Technology (Applied)

ADVANCED TECHNICAL CERTIFICATES

Manual Techniques for the PTA

Advanced Respiratory Care Practice

Perioperative Nursing

PET/CT ATC

ADULT EDUCATION PROGRAMS

Adult Basic Education (ABE)

Provides a review of basic reading, writing, and math skills as the first step toward a GED diploma.

Adult High School (HS)

Instruction is competency-based and enrollment is continuous.

English as a Second Language (ESL)

Provides English language, literacy and American Citizenship instruction.

General Educational Development (GED)

Provides a self-paced review of high school subjects prior to taking the high school equivalency (General Education Development) exam.

As required by state regulations, effective July 1, 2011 there is a \$30 per semester tuition charge for Adult High School/GED/ESL for Florida residents and \$120 per semester tuition charge for non-Florida residents.

For more information, contact the IRSC Information Call Center at 1-866-792-4772.

ST. LUCIE COUNTY

MAIN CAMPUS

ABE, AHS, GED (772) 462-7400

3209 Virginia Ave, Fort Pierce

Tomeu Center for Career & Academic Advancement, Building C

BLACKBURN EDUCATIONAL BUILDING

ABE, AHS, ESL, GED (772) 462-7100

3002 Avenue D, Fort Pierce

ST. LUCIE WEST CAMPUS

ABE/GED (772) 336-6230

500 N.W. California Blvd., Port St. Lucie,
Room A-119B, A-119C, and B-103

PRIMA VISTA ADULT EDUCATION CENTER

ESL (772) 343-9553

419 Irving Street, Port St. Lucie

MARTIN COUNTY

CHASTAIN CAMPUS

ABE, AHS, ESL, GED (772) 419-5612

2400 S.E. Salerno Road, Stuart

OKEECHOBEE COUNTY

Call (863) 824-6009 for additional details.

DIXON HENDRY CAMPUS

ABE, AHS, ESL, GED (863) 824-6009

2229 N.W. 9th Avenue, Okeechobee

YEARLING MIDDLE SCHOOL

ESL

925 N.W. 23rd Lane, Okeechobee

INDIAN RIVER COUNTY

Call (772) 569-0333 for additional details.

MUELLER CAMPUS

ABE/GED (772) 226-2536

ESL (772) 226-2507

6155 College Lane, Vero Beach (Building A-121)

FELLSMERE ELEMENTARY SCHOOL

ABE/GED

50 N. Cypress Street, Fellsmere

OUR LADY OF GUADALUPE CHURCH

ESL (772) 571-0288

12896 County Road 512, Fellsmere

OVER \$46 MILLION IN FINANCIAL AID AWARDED TO IRSC STUDENTS LAST YEAR!

Opportunities including State and Federal Financial Aid, Workforce Development Funds, IRSC and community-based scholarships make college possible for EVERYONE, regardless of income.

To Apply:

1. Complete a Free Application for Federal Student Aid (FAFSA) online at www.fafsa.gov.
2. Go to www.irsc.edu and click on Register & Pay. Complete the online certification document.
3. Admission status to IRSC must be complete.
4. Submit verification documents to the Financial Aid Office, if required.

For more information, call 462-7450 from St. Lucie County or toll-free 1-866-900-FAID (3243) from Martin, Indian River and Okeechobee counties.

Representatives from the IRSC Financial Aid Office will be available to discuss the many financial aid options.

Mueller Campus, Vero Beach
Monday - Thursday
8:00 a.m. to 6:30 p.m.
Friday
8:00 a.m. to 5:00 p.m.

Chastain Campus, Stuart
Monday, Tuesday, Wednesday & Friday
8:00 a.m. to 5:00 p.m.
Thursday - 9:30 a.m. to 6:30 p.m.

Dixon Hendry Campus, Okeechobee
Check campus for available dates
during extended registration

St. Lucie West Campus, Port St. Lucie
1st and 3rd Thursdays of each month
1:00 p.m. to 5:00 p.m.
2nd and 4th Thursdays of each month
8:00 a.m. to 12:00 p.m.

BE ADVISED: Any student who withdraws from all classes prior to the 60% point of any term and has received any Federal Funds will owe a repayment to the Financial Aid programs. Federal regulations will prohibit a student who owes a refund from receiving any further Title IV Aid until these refund obligations have been paid.

Title IV Aid includes all Federal Financial Aid programs authorized under the Higher Education Act of 1965 (as amended). The following IRSC Financial Aid sources are part of the Title IV programs: Unsubsidized Stafford Loans, Subsidized Stafford Loans, Federal PLUS Loans, Federal Supplemental Educational Opportunity Grants, Federal Pell Grants, and Federal TEACH Grants.

To officially withdraw from classes, students must initiate a withdrawal form by contacting the Registration Office at any IRSC campus or online at www.irsc.edu. Total withdrawals cannot be done online.

The following information is important to you and may be obtained by contacting the following offices or by reviewing the listed web sites:

Financial Assistance: www.irsc.edu

Institutional Programs and Policies: www.irsc.edu (also see the IRSC Catalog)

Security Policies and Crime Statistics: Student Handbook at www.irsc.edu

Athletic Program Participation Rates: See IRSC Athletic Director

Rights under Family Education Rights and Privacy Act (FERPA): Admissions & Records

Completion Rates: www.irsc.edu

Due to Florida legislation there are changes related to eligibility for all Bright Futures Scholarships

Visit www.floridastudentfinancialaid.org/SSFAD/factsheets/BF.htm
or call 1-888-827-2004 for more information

LOOKING FOR A SCHOLARSHIP?



Scholarship Tracking and Review System

The IRSC Foundation offers many scholarships to IRSC students:

- ANNUAL SCHOLARSHIPS for new and returning students
- HEALTH SCIENCE SCHOLARSHIPS for health science students
- TRANSFER/BACCALAUREATE SCHOLARSHIPS for IRSC students continuing their education towards a 4-year degree

Visit www.irscfoundation.org or call (772) 462-4786

Don't let financial concerns keep you from continuing your education.



Opportunities include:

Loans

Grants

Scholarships

Work Study and more!

For more information, call (772) 462-7450 or 462-4740 from St. Lucie County or toll-free 1-866-900-FAID (3243) from Martin, Indian River and Okeechobee counties.

Main Campus — Fort Pierce

3209 Virginia Avenue, Fort Pierce, FL 34981-5596
1-866-792-4772

NUMBERS TO CALL:

Student Success Services	462-4740	ASC	462-7625
Financial Aid	462-7450	Library	462-7600
Bookstore	462-7700	Adult High School	462-7415
Records Center	462-7460	Adult Education Center	462-7400
Student Affairs	462-4706	GED	462-7401

LEGEND

- | | |
|---|---|
| A — BEN L. BRYAN, SR. ADMINISTRATION BLDG. | P — ANNE WILDER AQUATIC COMPLEX
P5 TENNIS COURTS |
| B — BUSINESS DEVELOPMENT CENTER | PT — PHYSICAL THERAPY |
| C — TOMEU CENTER FOR CAREER & ACADEMIC ADVANCEMENT | Q — RADIO STATION - WQCS |
| E — PNC CAREERS BUILDING | R — CLASSROOM BUILDING/WYNNE BLACK BOX THEATRE, LIFELONG LEARNING INSTITUTE |
| F — ADMINISTRATION ANNEX | S — LEROY C. FLOYD ADMINISTRATIVE SERVICES BUILDING |
| FSU - SMITH CENTER FOR MEDICAL EDUCATION | T — MCALPIN FINE ARTS CENTER |
| G — GYMNASIUM | U — HEALTH & WELLNESS CENTER |
| H — MARY L. FIELDS HEALTH SCIENCE CENTER | V — KIGHT CENTER FOR EMERGING TECHNOLOGIES |
| I — CRIME LAB | W — CREWS HALL (REGISTRATION, FINANCIAL AID, STUDENT SERVICES, SECURITY) |
| J — CLASSROOM BUILDING | Y — BROWN CENTER FOR INNOVATION AND ENTREPRENEURSHIP |
| KSU - KOBLEGARD STUDENT UNION BOOKSTORE & MAILROOM | EN — INSTITUTE OF COSMETOLOGY & BARBERING |
| L — MILEY LIBRARY AND ACADEMIC SUPPORT CENTER (ASC) | EN — SECURITY |
| M — PRINT SHOP | ES — CHILD DEVELOPMENT CENTER |
| N — SCIENCE CENTER/HALLSTROM PLANETARIUM | Z — RACQUETBALL COURTS |
| O — OCCUPATIONAL BUILDING | |

REVISED 3/2012

IRSC Locations

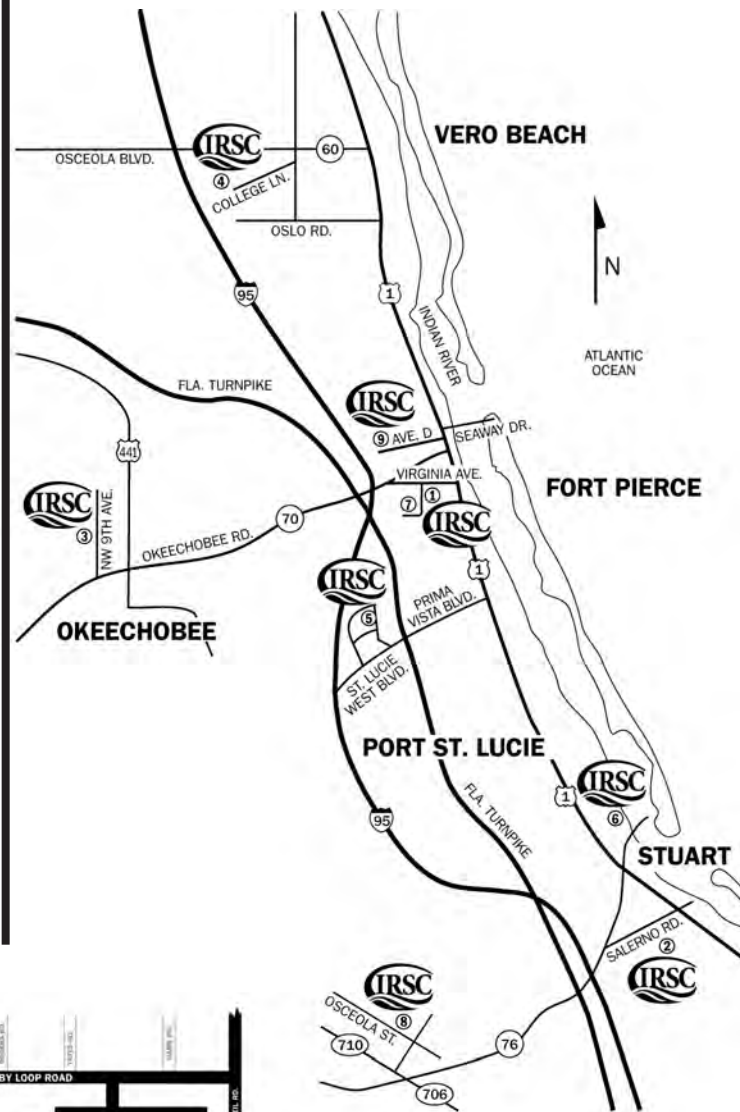

- 1. MAIN CAMPUS**
3209 Virginia Avenue
Fort Pierce, FL 34981-5596
772-462-4772
- 2. CHASTAIN CAMPUS**
2400 S.E. Salerno Road
Stuart, FL 34997
772-283-6550
- 3. DIXON HENDRY CAMPUS**
2229 N.W. 9th Avenue
Okeechobee, FL 34972
863-824-6000
- 4. MUELLER CAMPUS**
6155 College Lane
Vero Beach, FL 32966
772-569-0333
- 5. ST. LUCIE WEST CAMPUS**
500 N.W. California Blvd.
Port St. Lucie, FL 34986
772-879-4199
- 6.*PRIMA VISTA ADULT EDUCATION CENTER**
419 Irving Street
Port St. Lucie, FL 34983
772-343-9553
- 7.*TREASURE COAST PUBLIC SAFETY TRAINING COMPLEX**
4600 Kirby Loop Road
Fort Pierce, FL 34981
772-462-7150
- 8.*INDIANTOWN EDUCATION CENTER**
15655 S.W. Osceola Street
Indiantown, FL 34956
772-597-5130
- 9.*IRSC BLACKBURN EDUCATIONAL BUILDING**
3002 Avenue D
Fort Pierce, FL 34947
772-462-7100

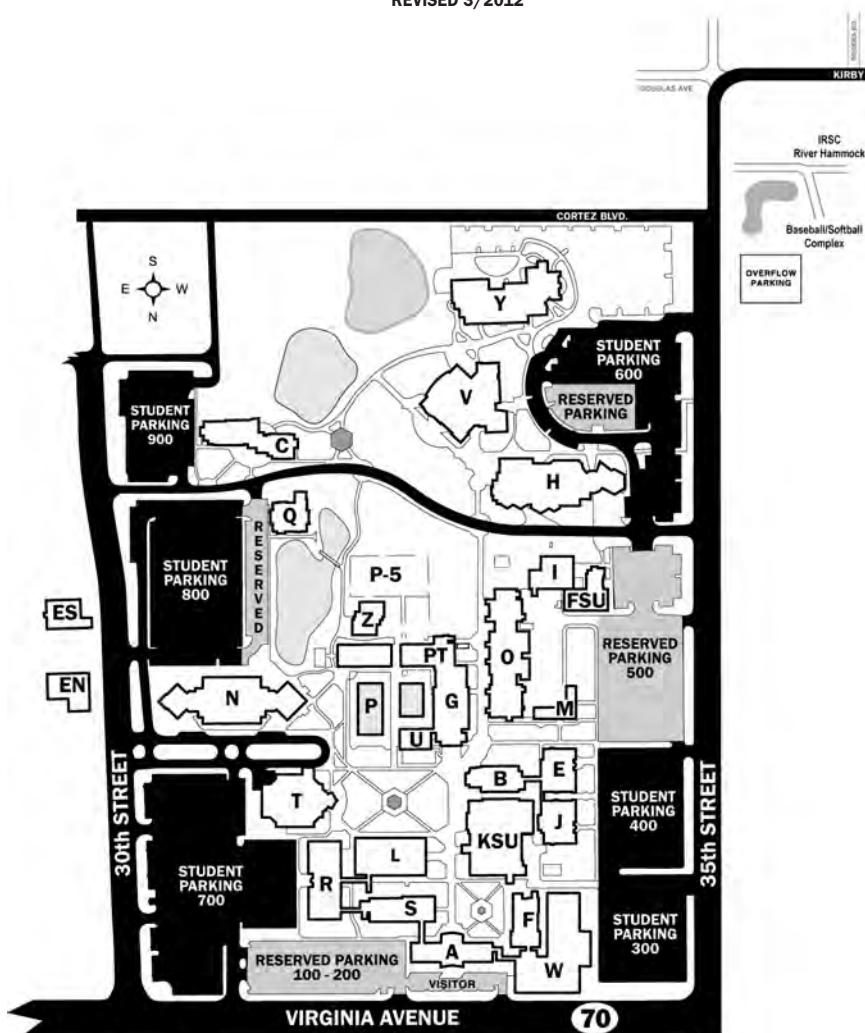

Enroll today for Spring classes at the IRSC campus nearest you or call 462-4772; 1-866-792-4772 toll-free (Stuart, Vero Beach and Okeechobee) for more information.

I'd like to know more about IRSC.

Please send me information on:

- | | |
|--|---|
| <input type="checkbox"/> Bachelor's Degree Programs | <input type="checkbox"/> Career Training Programs |
| <input type="checkbox"/> A.A. Degree Programs | <input type="checkbox"/> Financial Aid |
| <input type="checkbox"/> A.S./A.A.S. Degree Programs | <input type="checkbox"/> Student housing |

Brochures on: _____
(Please Print)

Other: _____

Name _____
Address _____
City _____ State _____ Zip _____
E-Mail _____ Phone _____

Mail to: IRSC Information Call Center
3209 Virginia Avenue, Fort Pierce, FL 34981-5596

CS13SPR