

INDIAN RIVER STATE COLLEGE

Creating Your Future Today

ARE YOU LOOKING FOR A GOOD JOB?

ARE YOU HOPING FOR A PROMOTION?

You can get the skills you need for the career you want through *Quick Job Training* at IRSC. It's quick, convenient and affordable.

In just a few months, you can gain the skills employers want.

Programs include:

Air Conditioning/Refrigeration

Automotive Technology

Commercial Vehicle Driving

Cosmetology

Dental Assisting

Early Childhood Education

Medical Assisting

Nursing Assistant

Office Administration

Specialize in legal, medical or administrative skills

Pharmacy Technician

And More!



SCHEDULE CONTENTS

Academic Calendar	2
Fees	2
Placement Testing	2
Baccalaureate Degree Information	3 - 5
Registration Information	6
Summer I Course Listing	7
Summer II Course Listing	20
Academic Support Center	28
Corporate and Community Training Institute	28
Programs of Study	29
Adult Education	29
Financial Aid Information	30
Campus Map	31

See the reverse side for campus addresses and phone numbers.

So get started today with *Quick Job Training* and let IRSC put you on the road to success.

Financial Aid is available for those who qualify through IRSC and Workforce Solutions.

Call 1-866-482-4473 or visit www.yourworkforcesolutions.com to find out more.

Or visit your nearest IRSC campus or call 1-866-792-4772.



Indian River State College

Summer I — Thursday, May 3 - Last day to add or drop without a late fee until 7:30 p.m. at all campuses or until 11:00 p.m. online www.irsc.edu
Wednesday, May 9 - Drop/Add ends. Last day to pay all fees at any campus until 7:30 p.m. or until 11:00 p.m. online. **NO REFUNDS AFTER THIS DATE.**
Summer II — Sunday, June 24 - Last day to add or drop without a late fee. ONLINE ONLY at www.irsc.edu until 11:00 p.m.
Wednesday, June 27 - Drop/Add ends. Last day to pay all fees at any campus until 6:30 p.m. or until 11:00 p.m. online. **NO REFUNDS AFTER THIS DATE.**

2

2012 ACADEMIC CALENDAR

SUMMER I 2012

April 5, Thursday	Priority deadline for Baccalaureate applications with transcripts and supporting documentation for Summer I, 2012.
May 3, Thursday	Registration Deadline. Last day to pay without late fee.++ Internet Course Orientation 4:00 p.m., 5:00 p.m., 6:00 p.m. Kight Center V-110, Main Campus.
May 4, Friday	Late Registration begins. \$30 late fee on or after this date. Drop/Add begins. Faculty report.
May 8, Tuesday	Classes begin
May 9, Wednesday**	Drop/Add ends. Last day to pay all fees. NO REFUNDS after this date. Priority date to apply for Summer I & II 2012 Graduation.
May 28, Monday	*HOLIDAY - Memorial Day.
June 4, Monday	Last day to withdraw from a class with a “W”.
June 18, Monday	Last day for total withdrawal from all classes.
June 20, Wednesday	Last day of classes and final exams.
June 21, Thursday	Grades due/entered by 8:00 p.m.
June 22, Friday	Grades available online.

SUMMER II 2012

May 17, Thursday	Priority deadline for Baccalaureate applications with transcripts and supporting documentation for Summer II 2012
June 21, Thursday	Internet Course Orientation 4:00 p.m., 5:00 p.m., 6:00 p.m. Kight Center V-110, Main Campus. Faculty report.
June 24, Sunday	Registration Deadline 11:00 p.m. via Web at www.irsc.edu. Last day to pay without late fee. ++
June 25, Monday	Classes begin. Late Registration begins. \$30 late fee on or after this date. Drop/Add begins.
June 27, Wednesday**	Drop/Add ends. Last day to pay all fees. NO REFUNDS after this date. *HOLIDAY - Independence Day.
July 4, Wednesday	First day to register for Fall 2012.
July 9, Monday	Priority deadline for Baccalaureate applications with transcripts and supporting documentation for for Fall 2012
July 19, Thursday	Last day to withdraw from a class with a “W”.
August 2, Thursday	Last day for total withdrawal from all classes.
August 7, Tuesday	Last day of classes and final exams.
August 8, Wednesday	Grades due/entered by 8:00 p.m.
August 9, Thursday	Grades available online.

****Students who do not attend the first week of their class will be withdrawn and financial aid recalculated (if applicable). Students should consult the class syllabus.**

*Official Holiday — All offices closed. No classes
++Students who have not paid their tuition and fees or received payment coverage from other sources will be dropped from their classes and must re-register and pay a late fee.

New Student Orientations available throughout the semester.

PLACEMENT TESTING

Florida Statutes require that degree-seeking students take one of the approved placement tests prior to registration. Students who present ACT scores of Reading 18, English 17, Math 19, or SAT scores of Verbal 440, Mathematics 440, or higher, may be exempt from taking the Postsecondary Education Readiness Test (P.E.R.T.). Currently, IRSC administers the P.E.R.T., National SAT and National ACT exam. The P.E.R.T. is offered daily at each campus. There is a \$10 testing fee for the entire exam and \$10 for an individual subtest. Photo identification is required. Testing schedules are available online at www.irsc.edu and at all IRSC campuses.

FEES

\$99.22 per Associate level college credit, Florida resident
\$378.08 per Associate level college credit, non-Florida resident
\$110.03 per Baccalaureate level college credit, Florida resident
\$509.53 per Baccalaureate level college credit, non-Florida resident
Lab fees are extra.

As required by new state regulations, effective July 1, 2011 there will be a \$30 per semester tuition charge for Adult High School/GED/ESL for Florida residents and \$120 per semester tuition charge for non-Florida residents.

In accordance with state law, the third time students register for a college preparatory class or for a college credit class, they will be assessed the full instructional cost.

OPEN DOOR ADMISSIONS

Open door admissions means that any high school graduate or GED diploma recipient is guaranteed admission to IRSC upon presentation of transcripts and SAT, ACT, or P.E.R.T. scores. Baccalaureate and selective admissions programs have additional admission criteria. Consult the catalog for your specific program requirements.

OFFICE HOURS

Student Services

Admissions & Records, Advising, Career Planning & Placement, Financial Aid and the Cashier’s Office

REGULAR HOURS - All Campuses Monday - Thursday, 8:00 am - 6:30 pm & Friday, 8:00 am - 5:00 pm

SUMMER HOURS - BEGINNING MONDAY, MAY 7, 2012
Monday - Thursday, 7:00 am - 6:30 pm & closed on Fridays

EXTENDED SUMMER HOURS - Summer I Thursday, May 3, 7:30 am - 7:30 pm (Registration Deadline)
Friday, May 4, 8:00 am - 5:00 pm
Monday, May 7, 7:00 am - 7:30 pm
Tuesday, May 8, 7:00 am - 7:30 pm
Wednesday, May 9, 7:00 am - 7:30 pm (Drop/Add ends)

Note: No Extended Summer Hours - Summer II

Main Campus Library:

Monday - Thursday, 7:45 am - 9:00 pm
Friday, 7:45 am - 5:00 pm
Saturday, Closed
Sunday, 1:00 pm - 5:00 pm
Summer Hours - Monday - Thursday, 7:00 am - 8:00 pm
Friday, Saturday, Sunday - Closed

Morgade Library

at the Chastain Campus:
Mon., Tues., Fri., Sat., 10:00 am - 5:30 pm
Wed. & Thurs., 12:00 noon - 8:00 pm
Sunday - Closed

Dixon Hendry Campus Library:

Monday - Thursday, 8:00 am - 8:00 pm
Summer Hours - Closed Friday

Brackett Library

at the Mueller Campus:
Monday, Thursday, Friday, 9:00 am - 5:00 pm
Tuesday, Wednesday, 12:00 noon - 8:00 pm

St. Lucie West Campus Library:

Summer Hours
Monday - Thursday, 9:00 am - 9:00 pm
Friday, 9:00 am - 5:00 pm
Saturday & Sunday - Closed

Bookstores:

The River Shop @ Main Campus
Located in the River Commons/KSU
772-462-7700; toll free 877-770-2665
Regular Hours
Monday - Thursday, 7:00 am - 6:30 pm
Closed on Friday

EXTENDED HOURS FOR SUMMER
Thursday, May 3, 7:30 am - 7:30 pm
Friday, May 4, 8:00 am - 5:00 pm

Main Campus only
Monday, May 7 through Wednesday, May 9
7:00 am - 7:30 pm

The River Shop @ Chastain Campus
Monday - Thursday, 7:30 am - 6:30 pm
Closed on Friday

The River Shop @ Mueller Campus
Monday - Thursday, 7:30 am - 6:30 pm
Closed on Friday

The River Shop @ St. Lucie West Campus
Monday - Thursday, 7:30 am - 6:30 pm
Closed on Friday

INDIAN RIVER STATE COLLEGE

BACHELOR'S DEGREE PROGRAMS

Gain the competitive edge in today's tough job market with a Bachelor's Degree from Indian River State College in one of Florida's fastest growing fields.

Bachelor of Science in Biology

Bachelor of Applied Science in Digital Media – Graphics and Web Specialization

Bachelor of Applied Science in Digital Media – Gaming and Video Specialization

Bachelor of Applied Science in Digital Media – Modeling and Simulation Specialization

Bachelor of Science in Human Services – Human Services Generalist Specialization

Bachelor of Science in Human Services – Addictions Studies Specialization

Bachelor of Science in Human Services – Youth and Family Studies Specialization

Bachelor of Science in Nursing

Bachelor of Applied Science in Organizational Management – Organizational Management Specialization

Bachelor of Applied Science in Organizational Management – Health Care Management Specialization

Bachelor of Applied Science in Organizational Management – Public Safety Administration Specialization

Bachelor of Science in Education – Exceptional Student Education with ESOL Specialization

Bachelor of Science in Education – Middle Grades Math Specialization

Bachelor of Science in Education – Secondary Math Specialization

Bachelor of Science in Education – Middle Grades Science Specialization

Bachelor of Science in Education – Secondary Biology Specialization

Now accepting applications

Priority Application Deadline for Summer I, 2012
Thursday, April 5, 2012

Priority Application Deadline for Summer II, 2012
Thursday, May 17, 2012

Financial aid available to all who apply and qualify



FREE, Live Online Tutoring

Click "SMARTHINKING" on your Angel Homepage

Indian River State College

Bachelor's Degree Summer I 2012 Course Schedule

Registration Deadline - Thursday, May 3 Classes Begin - Tuesday, May 8

Thursday, May 3 - Last day to add or drop without a late fee until 7:30 p.m. at all campuses or until 11:00 p.m. online www.irsc.edu

Wednesday, May 9 - Drop/Add ends. Last day to pay all fees at any campus until 7:30 p.m. or until 11:00 p.m. online. **NO REFUNDS AFTER THIS DATE.**

Students taking classes on the Internet for the first time at IRSC **MUST** attend the Introduction to Technology Orientation, May 3, 4:00 p.m., 5:00 p.m., or 6:00 p.m. in the Kight Center, V-110, Main Campus.

REF. #	COURSE ID	TIME	DAYS	COURSE TITLE	CR	RM	INSTRUCTOR
BIOLOGICAL SCIENCE							
MAIN CAMPUS - DAY - COLLEGE CREDIT							
169771	BSC3465	9:15-10:45AM	TR	BIOTECHNOLOGY II 5/8/2012-8/6/2012	3	R248	PONGAM
169773	BSC3465L	11:30-1:30PM	T	BIOTECHNOLOGY II LAB 5/8/2012-8/6/2012	1	FSU213	PONGAM
169774	BSC3465L	2:00-4:00PM	T	BIOTECHNOLOGY II LAB 5/8/2012-8/6/2012	1	FSU213	PONGAM

REF. #	COURSE ID	TIME	DAYS	COURSE TITLE	CR	RM	INSTRUCTOR
DIGITAL MEDIA							
MAIN CAMPUS - DAY - COLLEGE CREDIT							
169576	DIG3253	2:30-5:30PM	TR	ADV DIGITAL MEDIA AU	3	V217	MASON
169750	DIG3628	2:30-5:30PM	TR	GAMING NETWORKING	3	Y219	TBA
169579	DIG3713	2:30-5:30PM	MW	GAMING PRINCIPLES	3	Y219	WILBERSCHIED
169577	GRA3102	2:30-5:30PM	MW	PRIN-VISUAL COMMUNI	3	V213	HINES
MAIN CAMPUS - NIGHT - COLLEGE CREDIT							
169581	DIG4725	6:00-9:00PM	MW	ADVANCED GAME DESIGN	3	Y219	WILBERSCHIED
167192	GRA3512	6:00-9:00PM	MW	BRANDING/CORP IDENTI	3	V209B	HINES
169578	GRA4591	6:00-9:00PM	MW	ART DIRECTION/CREATI	3	V213	HINES

REF. #	COURSE ID	TIME	DAYS	COURSE TITLE	CR	RM	INSTRUCTOR
--------	-----------	------	------	--------------	----	----	------------

EDUCATION

MAIN CAMPUS - INTERNET - COLLEGE CREDIT

169964	EEX4094			ED STUDENT W/AUTISM	3		SWARTZ
169965	EEX4760			ASSISTIVE TECH/AUTIS	3		SWARTZ

MAIN CAMPUS - DAY - COLLEGE CREDIT

169731	EDM3001	12:00-3:00PM	MW	INTRO-MIDDLE SCHOOL	3	E102	JURENAS
--------	---------	--------------	----	---------------------	---	------	---------

EDUCATION (EXCEPTIONAL STUDENT WITH ESOL)

MAIN CAMPUS - INTERNET - COLLEGE CREDIT

166824	EEX4601			EFFECTIVE BEHAVIORAL	3		ZGONC
169966	MAE4220			ALGEBRA-ESE/MATH CER	3		TBA
169967	MAE4223			GEOM/MEAS-ESE/MATH	3		TBA
166679	TSL4140C			TESOL CURRICULUM/MAT	3		OCHACHER
167051	TSL4441C			ESOL TESTING/EVALUAT	1		OCHACHER

MAIN CAMPUS - NIGHT - COLLEGE CREDIT

167173	RED3009	6:00-9:00PM	MW	EARLY/EMERGENT LITER	3	E101	RYALL
--------	---------	-------------	----	----------------------	---	------	-------

EDUCATION (MIDDLE GRADES MATH)

MAIN CAMPUS - DAY - COLLEGE CREDIT

166766	MAE4815	11:00-12:30PM	MTWR	ELEMENTS OF ALGEBRA	3	W251	KIFLE
--------	---------	---------------	------	---------------------	---	------	-------

EDUCATION CORE REQUIRED

MAIN CAMPUS - INTERNET - COLLEGE CREDIT

166980	EME3410			INTEGRATING TECHNOLO	3		PELITERA
--------	---------	--	--	----------------------	---	--	----------

MAIN CAMPUS - NIGHT - COLLEGE CREDIT

166810	TSL3080	6:00-9:00PM	TR	ESOL ISSUES:PRIN/PRA	3	E101	OCHACHER
--------	---------	-------------	----	----------------------	---	------	----------

HUMAN SERVICES

MAIN CAMPUS - DAY - COLLEGE CREDIT

169558	HUS3340	12:30-2:30PM	MTW	TRAUMA AND PTSD	3	PS1320	RIDER
169557	HUS3360	10:00-12:00PM	MTW	SEX ABUSE CHILD/ADOL	3	PS1320	COHEN
169560	HUS4945	2:00-3:00PM	M	CAPSTONE-INTERNSHIP	6	PS1302	COHEN

MAIN CAMPUS - NIGHT - COLLEGE CREDIT

169561	HUS3575	5:30-8:30PM	MW	SPECIAL NEEDS FAMILI	3	PS1320	TBA
169562	HUS4361	5:30-8:30PM	MW	HIGH RISK/OFFENDER	3	PS1302	TBA
169559	HUS4574	5:30-8:30PM	TR	AGING/FAMILY DYNAMIC	3	PS1311	CINTRON
169563	MHS3460	5:30-8:30PM	TR	CRISIS INTERVENTION	3	PS1302	RIDER

NURSING (B.S.N.)

MAIN CAMPUS - DAY - COLLEGE CREDIT

169279	NUR3125	8:00-10:00AM	T	PATHOPHYSIOLOGY	3	H307	DOAK
		5/15/2012		BLEND			
169280	NUR3145	9:00-11:00AM	T	PHARMACOLOGY	3	H307	HOPKINS
		5/8/2012		BLEND			
169281	NUR3164	9:00-11:30AM	T	NURSING RESEARCH	3	H307	GAGLIANO
		5/22/2012-8/7/2012		BLEND			
169282	NUR3826	9:00-11:30AM	T	ETHICAL/LEGAL ISSUES	3	H307	AMOLE
		5/22/2012-8/7/2012		BLEND			
169283	NUR3846	12:30-3:00PM	T	NURSING THEORY	3	H307	WISE
		5/29/2012-8/7/2012		BLEND			
169284	NUR4636C	12:30-3:00PM	T	COMMUNITY HEALTH	4	H307	DOAK
		5/22/2012-6/26/2012		BLEND			
169285	NUR4655	1:30-3:30PM	T	NURSING-DIVERSE CULT	3	H307	DIVINAGRACIA
		5/8/2012		BLEND			
169286	NUR4827	12:30-3:00PM	T	LEADERSHIP/MANAGEMEN	3	H107	STONE
		5/22/2012-7/31/2012		BLEND			
169287	NUR4837	3:30-6:00PM	T	HEALTHCARE POLICY/EC	3	H307	SEIDEL
		5/29/2012-8/7/2012		BLEND			

MAIN CAMPUS - NIGHT - COLLEGE CREDIT

169278	NUR3065C	4:00-6:30PM	T	NURSING ASSESSMENT	3	H110	MASON
		5/8/2012-8/7/2012		BLEND			

ORGANIZATIONAL MANAGEMENT (HEALTHCARE MGMT MAJOR)

MAIN CAMPUS - INTERNET - COLLEGE CREDIT

169963	HSA3113			HEALTHCARE TRENDS/IS	3		COREY-SOUZA
		5/8/2012-7/12/2012					
168055	HSA4160			HEALTHCARE MARKETING	3		BROOME
		5/8/2012-7/28/2012					

ORGANIZATIONAL MANAGEMENT (ORGANIZATIONAL MGMT MAJOR)

MAIN CAMPUS - INTERNET - COLLEGE CREDIT

168129	GEB3213			BUSINESS WRITING	3		MCCHESNEY
		5/8/2012-8/7/2012					
168126	GEB4891			STRATEGIC PLANNING	3		MCCHESNEY
		5/8/2012-8/7/2012					

REF. #	COURSE ID	TIME	DAYS	COURSE TITLE	CR	RM	INSTRUCTOR
--------	-----------	------	------	--------------	----	----	------------

ORGANIZATIONAL MANAGEMENT (ORGANIZATIONAL MGMT MAJOR)

MAIN CAMPUS - INTERNET - COLLEGE CREDIT

168142	MAN4162			CUSTOMER RELATIONS	3		GREEN
		5/8/2012-8/7/2012					
168128	MAN4504			OPERATIONS MGMT	3		ARNOLD
		5/8/2012-8/7/2012					
168137	MAN4504			OPERATIONS MGMT	3		NOVAK
		5/8/2012-8/7/2012					
168140	MAR3023			MARKETING MANAGEMENT	3		HARBER
		5/8/2012-8/7/2012					

MAIN CAMPUS - NIGHT - COLLEGE CREDIT

168135	MAN4900	4:00-6:00PM	M	CAPSTONE PROJECT	6	B119	MCCHESNEY
		5/8/2012-8/7/2012		BLEND			
168124	MAN4900	4:00-6:00PM	M	CAPSTONE PROJECT	6	B120	HARBER
		5/8/2012-8/7/2012		BLEND			
168125	MAR3023	5:30-8:00PM	T	MARKETING MANAGEMENT	3	B111	HARBER
				BLEND			

ORGANIZATIONAL MANAGEMENT (PUBLIC SAFETY ADMINISTRATION MAJOR)

MAIN CAMPUS - INTERNET - COLLEGE CREDIT

169977	DSC4226			NATIONAL INCIDENT MG	3		WILLIAMS
169438	DSC4755			NATIONAL SECURITY	3		WILLIAMS

MAIN CAMPUS - NIGHT - COLLEGE CREDIT

168130	DSC4013	6:00-9:00PM	T	CAPSTONE PROJECT	6	PS1106	STALLS
		5/8/2012-8/7/2012		BLEND			

ORGANIZATIONAL MANAGEMENT CORE

MAIN CAMPUS - INTERNET - COLLEGE CREDIT

166958	BUL3130			LEGAL & SOCIAL ASPEC	3		MINTON
168136	BUL3130			LEGAL & SOCIAL ASPEC	3		RINEHART
		5/8/2012-8/7/2012					
168141	FIN3400			FINANCIAL MANAGEMENT	3		CARLSON
		5/8/2012-8/7/2012					
168127	ISM3011			MGMT INFORM SYSTEMS	3		HOLLY
		5/8/2012-8/7/2012					
168139	MAN3240			ORGANIZATIONAL BEHAV	3		NOVAK
		5/8/2012-8/7/2012					
167057	MAN3240			ORGANIZATIONAL BEHAV	3		RICARDO
167041	MAN3240			ORGANIZATIONAL BEHAV	3		RICARDO
167058	MAN3303			MANAGEMENT & LEADER	3		RICARDO
166855	MAN4301			HUMAN RESOURCE MGMT	3		RICARDO

MAIN CAMPUS - NIGHT - COLLEGE CREDIT

168132	BUL3130	5:30-8:30PM	W	LEGAL & SOCIAL ASPEC	3	B111	FENDER
		5/8/2012-8/7/2012					
168123	FIN3400	5:30-7:00PM	T	FINANCIAL MANAGEMENT	3	V334	ARNOLD
		5/8/2012-8/7/2012		LIVE			
167090	MAN4301	5:30-7:30PM	R	HUMAN RESOURCE MGMT	3	V334	MCCHESNEY
				LIVE			

INDIAN RIVER COUNTY - NIGHT - COLLEGE CREDIT

168131	FIN3400	5:30-7:00PM	T	FINANCIAL MANAGEMENT	3	D229	ARNOLD
		5/8/2012-8/7/2012		LIVE			
167091	MAN4301	5:30-7:30PM	R	HUMAN RESOURCE MGMT	3	D229	MCCHESNEY
				LIVE			

MARTIN COUNTY - NIGHT - COLLEGE CREDIT

168770	FIN3400	5:30-7:00PM	T	FINANCIAL MANAGEMENT	3	C125	ARNOLD
		5/8/2012-8/7/2012		LIVE			
167990	ISM3011	5:30-8:30PM	T	MGMT INFORM SYSTEMS	3	C120	SISITZKY
		5/8/2012-7/24/2012		BLEND			
167092	MAN4301	5:30-7:30PM	R	HUMAN RESOURCE MGMT	3	C125	MCCHESNEY
				LIVE			

OKEECHOBEE - NIGHT - COLLEGE CREDIT

168120	FIN3400	5:30-7:00PM	T	FINANCIAL MANAGEMENT	3	B104	ARNOLD
		5/8/2012-8/7/2012		LIVE			
167093	MAN4301	5:30-7:30PM	R	HUMAN RESOURCE MGMT	3	B104	MCCHESNEY
				LIVE			

ST. LUCIE WEST - NIGHT - COLLEGE CREDIT

168121	FIN3400	5:30-7:00PM	T	FINANCIAL MANAGEMENT	3	J214	ARNOLD
		5/8/2012-8/7/2012		LIVE			
167094	MAN4301	5:30-7:30PM	R	HUMAN RESOURCE MGMT	3	J214	MCCHESNEY
				LIVE			

READING

MAIN CAMPUS - DAY - COLLEGE CREDIT

169732	RED4654	2:00-5:00PM	TR	DIFFERENTIATED INSTR	3	E102	RYALL
--------	---------	-------------	----	----------------------	---	------	-------

Bachelor’s Degree Summer II 2012 Course Schedule

Registration Deadline - Sunday, June 24 Classes Begin - Monday, June 25

Sunday, June 24 - Last day to add or drop without a late fee. ONLINE ONLY at www.irsc.edu until 11:00 p.m.

Wednesday, June 27 - Drop/Add ends. Last day to pay all fees at any campus until 6:30 p.m. or until 11:00 p.m. online. **NO REFUNDS AFTER THIS DATE.**

Students taking classes on the Internet for the first time at IRSC **MUST** attend the Introduction to Technology Orientation, June 21, 4:00 p.m., 5:00 p.m., or 6:00 p.m. in the Kight Center, V-110, Main Campus.

REF. #	COURSE ID	TIME	DAYS	COURSE TITLE	CR	RM	INSTRUCTOR
DIGITAL MEDIA							
MAIN CAMPUS - DAY - COLLEGE CREDIT							
169587	DIG3355	2:30-5:30PM	TR	ARTIFICIAL EFFECTS	3	V213	WIGHTMAN
169586	DIG3362	2:30-5:30PM	MW	ARTIFICIAL 3D CHARAC	3	V213	WIGHTMAN
169588	DIG4433	11:15-2:15PM	MW	ADV INTERACTIVE DESI	3	Y219	WIGHTMAN
MAIN CAMPUS - NIGHT - COLLEGE CREDIT							
169585	DIG3703	6:00-9:00PM	MW	MODELING/SIMULATION	3	V213	WIGHTMAN
168625	DIG3823	6:00-9:00PM	MW	DIGITAL MEDIA PROBLE	3	FSU209	HINES
169583	DIG3870	6:00-9:00PM	MW	DISCRETE SYSTEMS SIM	3	Y219	TBA
169591	DIG4394	6:00-9:00PM	TR	MOTION GRAPHICS	3	V213	WIGHTMAN
168626	GRA3209	6:00-9:00PM	TR	ADVANCED TYPOGRAPHY	3	V209B	HINES
169582	GRA4591	6:00-9:00PM	TR	ART DIRECTION/CREATI	3	Y219	HINES
EDUCATION							
MAIN CAMPUS - INTERNET - COLLEGE CREDIT							
169968	EEX4232			IDENT/ASSESS AUTISM	3		SWARTZ
169969	EEX4603			POSITIVE BEHAVIOR SU	3		SWARTZ
EDUCATION (EXCEPTIONAL STUDENT WITH ESOL)							
MAIN CAMPUS - INTERNET - COLLEGE CREDIT							
168261	EEX3103			NORMAL/ABNORMAL LANG	1		PRESMY
169733	EEX4221			EDUCATIONAL ASSESSME	3		ZGONC
169970	MAE4221			ALGEBRA 2-ESE/MATH	3		TBA
169971	MAE4222			STATS/PROB-ESE/MATH	3		TBA
168516	TSL3520C			CULTURAL DIMENS ESOL	3		ACEVEDO
MAIN CAMPUS - NIGHT - COLLEGE CREDIT							
168428	TSL3251	6:00-9:00PM	MW	APPLIED LINGUISTICS	3	E214	ACEVEDO
EDUCATION CORE REQUIRED							
MAIN CAMPUS - INTERNET - COLLEGE CREDIT							
168489	EME3410			INTEGRATING TECHNOLO	3		TBA
168509	RED3360			TEACHING READING	3		CRONIN
MAIN CAMPUS - DAY - COLLEGE CREDIT							
168442	EDF4430	9:30-12:30PM	MW	MEASUREMENT, EVALUAT	3	E102	VAN VORST
168277	EDG4410	2:00-5:00PM	TR	CLASSROOM MGMT/COMM	3	E102	AMATUCCI

REF. #	COURSE ID	TIME	DAYS	COURSE TITLE	CR	RM	INSTRUCTOR
HUMAN SERVICES							
MAIN CAMPUS - DAY - COLLEGE CREDIT							
169567	HUS3314	9:30-11:30AM	MTW	COGNITIVE/BEHAVIORAL	3	PS1320	DYER
169568	HUS4416	12:30-2:30PM	MTW	IMPULSE CONTROL	3	PS1302	DYER
MAIN CAMPUS - NIGHT - COLLEGE CREDIT							
169565	HUS3300	5:30-8:30PM	TR	HUMANISTIC/EXISTENTI	3	TBA	RIDER
169569	HUS3350	5:30-8:30PM	MW	ISSUES DOMESTIC ABUS	3	TBA	TBA
169564	HUS3650	5:30-8:30PM	TR	ADMIN-HUMAN SERVICES	3	TBA	SEATON
169566	HUS4407	5:30-8:30PM	MW	SUBSTANCE ABUSE/AGIN	3	TBA	TBA
MATHEMATICS							
MAIN CAMPUS - DAY - COLLEGE CREDIT							
168652	MAP3303	2:30-4:00PM	MTWR	DIFFERENTIAL EQUA II	3	W222	TBA
BLENDED CLASS, INTERNET COMPONENT INCLUDED							
168653	MHF4404	12:45-2:15PM	MTWR	HISTORY OF MATH	3	W222	TBA
ORGANIZATIONAL MANAGEMENT (ORGANIZATIONAL MGMT MAJOR)							
MAIN CAMPUS - INTERNET - COLLEGE CREDIT							
168636	GEB4930			SELECTED TOPICS-MGMT	3		BUTLER
168613	GEB4930			SELECTED TOPICS-MGMT	3		BUTLER
169807	MAR3023			MARKETING MANAGEMENT	3		TBA
ORGANIZATIONAL MANAGEMENT (PUBLIC SAFETY ADMINISTRATION MAJOR)							
MAIN CAMPUS - NIGHT - COLLEGE CREDIT							
168594	DSC3079	6:00-8:30PM	MW	FOUND OF PUBLIC SAFE	3	PS1134	STALLS
6/26/2012-8/7/2012 BLENDED CLASS, INTERNET COMPONENT INCLUDED							
ORGANIZATIONAL MANAGEMENT CORE							
MAIN CAMPUS - INTERNET - COLLEGE CREDIT							
168485	BUL3130			LEGAL & SOCIAL ASPEC	3		FENDER
168651	MAN3240			ORGANIZATIONAL BEHAV	3		CARLSON
168539	MAN3303			MANAGEMENT & LEADER	3		MCCHESNEY
168537	MAN3303			MANAGEMENT & LEADER	3		MCCHESNEY
169808	MAN4301			HUMAN RESOURCE MGMT	3		RICARDO

Attention Prospective Baccalaureate Education Majors:

Applicants must present passing scores on all portions of the General Knowledge (GK) test of the Florida Teacher Certification Exam in order to be admitted to Baccalaureate Degree programs in Education. Information about the General Knowledge test and the Florida Teacher Certification Exams can be found at: <http://www.fl.nesinc.com/>. Be sure to submit scores before the Priority Application deadlines in order to receive full consideration for the semester of your choice.

BACHELOR’S DEGREE IN EDUCATION GRADUATES EXCEL IN NEW TEACHING JOBS



IRSC graduate Kelli Siters, a math teacher at Port St. Lucie High School, was honored as the 2012 St. Lucie County Outstanding Teacher of the Year. The awards are based on a new teacher’s ability to motivate students and create an excellent learning environment. Siters earned her Bachelor’s Degree in Secondary Math Education from IRSC in 2010 and was hired by Port St. Lucie High School to teach Algebra 2 and Math Analysis.

Siters is the second IRSC Bachelor’s Degree in Education graduate recognized as an outstanding teacher. Last year, Christine Auger-Persick was selected Outstanding First Year Teacher at St. Lucie West K-8. Auger-Persick teaches 7th grade General Science.

Kelli Siters
2010 Bachelor’s Degree in Education
St. Lucie County Outstanding First Year Teacher

THREE WAYS TO REGISTER AT IRSC

ONLINE – IN PERSON – BY PHONE

- ❖ Register online. Visit www.irsc.edu. Select Register & Pay. Sign in with your student ID and pin.
- ❖ Register in person at any IRSC campus. See the outside back cover for campus addresses and phone numbers.
- ❖ Register by phone at 1-866-792-4772. An IRSC information specialist will help you. Have your student ID and course reference numbers available.

Register and pay early to get your classes and avoid the last minute rush!

REGISTRATION INFORMATION FOR NEW STUDENTS

1. Sign Up For Classes

- Complete an IRSC Application for Admission at www.irsc.edu.
- Register for **NEW Student Orientation (ORI0003) REQUIRED** - see below.
- Submit **College Placement Test Scores**. For college credit courses/programs, submit ACT or SAT scores or take the P.E.R.T. For clock hour courses/programs, sign up for the Test of Adult Basic Education (TABE).
- Select your **classes for registration**. See an IRSC advisor to review program requirements and register online at www.irsc.edu and click on Register & Pay for Classes.
- Apply for **Financial Aid** at www.fafsa.ed.gov.
- Get **Career Planning** at the Main Campus (Crews Hall, W-Building), Chastain Campus and Mueller Campus.

2. Pay For Your Classes

- **Pay your fees** at any campus Cashier's Office, or online at www.irsc.edu and click on Register/Pay for Classes. We accept Visa, American Express, Discover, MasterCard, or pay online with e-Check.
- **Fees are due by the deadline date** noted on your schedule. To check your fee payments, visit www.irsc.edu and click on Register/Pay for Classes. Registration is not complete until all fees are paid.

Other Ways to Pay

- Spread your payments over several months, interest free by enrolling in the Tuition Pay Plan. Go to www.irsc.edu, click on Register/Pay for Classes. Sign in with your student ID and pin.
- Pay in full with e-Check at www.irsc.edu
- IRSC Foundation Scholarship recipients - go to the Foundation Office A-131 on the Main Campus.
- Financial Aid applicants should check www.irsc.edu to confirm their status. Recipients of student loans, or students enrolled in financial aid eligible Career Training Programs should contact the Financial Aid Office in Crews Hall (W-Building). For assistance call 772-462-7450.

3. Get Your Books, Supplies, and Decals

- **Textbooks** and supplies are sold in The River Shop Bookstore on the Main, Chastain, Mueller and St. Lucie West campuses. With a receipt, books can be returned during the Drop/Add period. The Bookstore can also be accessed online at www.irsc.edu or via email at therivershop@irsc.edu.
- **FREE Parking Decals** for the Main Campus can be obtained in the Student Affairs Office. Students parking in reserved, restricted, or yellow curb areas before 5PM are subject to towing at the owner's expense.
- **Student ID Cards** are issued in the Student Affairs Office. Bring a Class Schedule and receipt showing payment of tuition along with a photo ID to get your free IRSC Student ID Card.
- **Student Library Cards**. Your Student ID card is your Library card.

Dropping Classes:

If you need to drop a class, be advised that you must OFFICIALLY drop the class by going online at www.irsc.edu or contacting an IRSC advisor at any IRSC campus, or call 1-866-792-4772. Failure to OFFICIALLY drop the class will result in fees being charged and a failing grade. The last day to drop a class for Summer I is Wednesday, May 9, 2012. The last day to drop a class for Summer II is Wednesday, June 27, 2012.

General Information:

You are eligible to register online if you have submitted an application for admission, registered for an IRSC course within the past two years, have no outstanding holds, completed the New Student Orientation if required (see below), and meet the course prerequisites. Information about course content may be found at www.irsc.edu. If you have questions about online registration, please call the IRSC Call Center, 1-866-792-4772.

Online Grades / Degree Audit

View your grades, academic progress and status online at www.irsc.edu or www.facts.org, using your Student ID and personal pin number. To ensure confidentiality of your pin number, you are required to change your pin upon initial entry. For assistance with accessing your records, call 1-866-792-4772, or visit your local IRSC campus.

Attention All New Students — Free New Student Orientation is Required



New Student Orientation (NSO) is designed to familiarize you with all of the available college resources at IRSC. Designed to be informative and engaging, NSO will provide you with all the tools necessary for success! New Student Orientation class is an **IRSC requirement for all first time in college students seeking a degree, new transfer students and new Dual Enrollment students**. However, all new students should participate in one of the New Online Student Orientation classes. Students may register for New Student Orientation (ORI0003) at www.irsc.edu by clicking on MyIRSC - Register & Pay under Quick Links or by contacting Student Success Services on the Main Campus at (772) 462-4740 or (772) 462-7470. This is non-credit class and it's free!

SUMMER I 2012 COURSE SCHEDULE

Attention:
For graduation requirements
and information on
Bright Futures Scholarships,
visit www.irsc.edu

Registration Deadline

Thursday, May 3

Classes Begin Tuesday, May 8

Key to days:

Monday - M
Tuesday - T
Wednesday - W
Thursday - R
Friday - F
Saturday - S
Sunday - U

How to search for classes online

1. Go to www.irsc.edu
2. Select **MYIRSC**
3. Login using your Student ID & Pin Number
4. Select **Add/Drop classes**
5. Select the appropriate term
6. Read the instructions and select the campus of your choice.
7. Search by Title/Key Word, Course ID #, Reference #, Instructor, Instructional Method or Subject Area
8. If you
 - a. entered a reference number, click **Add to Cart** then **Register Now** to make your selections permanent
 - b. entered a Course ID or Course Title/Key Work, click **Search Now**
 - c. searched by another parameter, scroll through the classes and click on the reference number of your desired class
9. Click **Update Now** to make your selections permanent
10. To pay for classes online, click **Pay Your Fees**
11. To print your schedule, click **View/Print Schedule and Fees**

INTERNET CLASSES

Internet classes are identified first in each section of the course listings.
Registration for these classes may be completed through online registration
at www.irsc.edu or at any IRSC campus.

To learn about the Angel Learning System and how to access online courses,
click on the E-Learning button at the top-right of the IRSC home page.

Click on Angel Learning "Login Here".

View the "Introduction to Angel video" under the Support Links
at the top right of the screen.

First-time users of the Angel Learning Management System, and first-time online students, need to attend the "Angel Learning System Orientation" on Thursday, May 3, 2012 at 4:00, 5:00, OR 6:00 p.m. The Orientation is available at the Main Campus, Kight Center V-110, or the branch campuses in Vero Beach, Stuart, St. Lucie West or Okeechobee. The "Angel Learning System Orientation" can also be accessed via your home computer at www.irsc.edu. Click on E-Learning, then access the link to the live "Angel Learning System Orientation."

An Internet instruction fee of \$5.00 per credit or \$5.00 per 30 contact hours
will be assessed for all Internet classes.

REF. #	COURSE ID	TIME	DAYS	COURSE TITLE	CR	RM	INSTRUCTOR
--------	-----------	------	------	--------------	----	----	------------

ACCOUNTING

MAIN CAMPUS - DAY - COLLEGE CREDIT

167014	ACG2011	11:00-12:30PM	MTWR	FINANCIAL ACCT II	3	B215	HOWSE
166599	ACG2071	9:15-10:45AM	MTWR	MANAGERIAL ACCOUNT	3	B215	HOWSE

MARTIN COUNTY - NIGHT - COLLEGE CREDIT

166597	ACG2001	5:30-8:30PM	MW	FINANCIAL ACCOUNT I	3	D133	HOWSE
169550	ACG2011	5:30-8:30PM	TR	FINANCIAL ACCT II	3	TBA	CAPELLI
166877	ACG2071	5:30-8:30PM	TR	MANAGERIAL ACCOUNT	3	D133	HOWSE

MARTIN COUNTY - WEEKEND - COLLEGE CREDIT S-U GRADE

168156	APA1152	9:00-3:30PM	S	ORIENT-QUICKBOOKS 6/9/2012-6/16/2012	1	C112	CAPELLI
---------------	---------	-------------	---	---	---	------	---------

OKEECHOBEE - NIGHT - COLLEGE CREDIT

169649	ACG2011	5:30-8:30PM	TR	FINANCIAL ACCT II	3	TBA	WILLIAMS
167135	ACG2071	5:30-8:30PM	MW	MANAGERIAL ACCOUNT	3	TBA	DEHAYS

ST. LUCIE WEST - DAY - COLLEGE CREDIT

166598	ACG2001	9:15-10:45AM	MTWR	FINANCIAL ACCOUNT I	3	A130	REAP
169593	ACG2071	11:00-12:30PM	MTWR	MANAGERIAL ACCOUNT	3	A130	REAP

ST. LUCIE WEST - NIGHT - COLLEGE CREDIT

166839	ACG2001	5:30-8:30PM	MW	FINANCIAL ACCOUNT I	3	TBA	ADAMS
167116	ACG2011	5:30-8:30PM	TR	FINANCIAL ACCT II	3	J215	DAVIE
166600	ACG2071	5:30-8:30PM	MW	MANAGERIAL ACCOUNT	3	B108	DAVIE

AGRICULTURE (ALSO SEE LANDSCAPE & HORTICULTURE)

MAIN CAMPUS - NIGHT - COLLEGE CREDIT

166867	FAS2020	5:00-9:00PM	TR	PRIN FISH AQUACULTUR HARBOR BRANCH OCEANOGRAPHIC INSTITUTE	4	HBOI	WILLS
---------------	---------	-------------	----	---	---	------	-------

REF. #	COURSE ID	TIME	DAYS	COURSE TITLE	CR	RM	INSTRUCTOR
--------	-----------	------	------	--------------	----	----	------------

AIR CONDITIONING/REFRIGERATION

MAIN CAMPUS - DAY - VOCATIONAL CREDIT

The open-enrollment program in Air Conditioning, Refrigeration and Heating Technology begins any time during the year. AC, Refrigeration, and Heating Technology I is comprised of five classes totaling 750-clock hours. AC, Refrigeration, and Heating Technology II totals 600-clock hours over four courses. Day classes and night classes meet Monday through Thursday. Special classes can be created to meet the needs of the student. For more information, contact the IRSC Information Call Center at 1-866-792-4772.

167102	ACRV049	8:30-3:30PM	MTWR	HVAC/R 9		0501	BURKLO
167099	ACRV100	8:30-3:30PM	MTWR	HVAC/R 2		0601	BURKLO
167097	ACRV523	8:30-3:30PM	MTWR	HVAC/R 1		0511	BURKLO
167098	ACRV525	8:30-3:30PM	MTWR	HVAC/R 3		0511	BURKLO
169920	ACRV548	8:30-3:30PM	MTWR	HVAC/R 4		0511	BURKLO
167101	ACRV571	8:30-3:30PM	MTWR	HVAC/R 7		0501	BURKLO
169921	ACRV578	8:30-3:30PM	MTWR	HVAC/R 8		0501	BURKLO
167216	ACRV607	8:30-3:30PM	MTWR	HVAC/R 5		0511	BURKLO
167100	ACRV701	8:30-3:30PM	MTWR	HVAC/R 6		0511	BURKLO

MAIN CAMPUS - NIGHT - COLLEGE CREDIT

167184	ACR1611	5:30-8:30PM	MW	HEAT	3	TBA	BONVILLE
166887	ACR1612	5:30-8:30PM	TR	HEAT PUMP SYSTEM	3	TBA	OGDEN

MAIN CAMPUS - NIGHT - VOCATIONAL CREDIT

169923	ACRV049	5:30-10:30PM	MTWR	HVAC/R 9		0501	MARSIGLIA
167988	ACRV100	5:30-10:30PM	MTWR	HVAC/R 2		0511	MARSIGLIA
167064	ACRV523	5:30-10:30PM	MTWR	HVAC/R 1		0511	MARSIGLIA
167065	ACRV525	5:30-10:30PM	MTWR	HVAC/R 3		0511	MARSIGLIA
166744	ACRV548	5:30-10:30PM	MTWR	HVAC/R 4		0511	MARSIGLIA
166888	ACRV571	5:30-10:30PM	MTWR	HVAC/R 7		0511	MARSIGLIA

REF. #	COURSE ID	TIME	DAYS	COURSE TITLE	CR	RM	INSTRUCTOR
AIR CONDITIONING/REFRIGERATION							
MAIN CAMPUS - NIGHT - VOCATIONAL CREDIT							
169922	ACRV578	5:30-10:30PM	MTWR	HVAC/R 8		0501	MARSIGLIA
166811	ACRV607	5:30-10:30PM	MTWR	HVAC/R 5		0501	MARSIGLIA
166821	ACRV701	5:30-10:30PM	MTWR	HVAC/R 6		0511	MARSIGLIA
MAIN CAMPUS - WEEKEND - COLLEGE CREDIT S-U GRADE							
168155	ACR1208	*	FSU	REFRIG RECOV REC 5/18/2012-5/20/2012	1	W243	BONVILLE FRI 6-10P; SAT 9A-4P; SUN 9A-12P
MAIN CAMPUS - WEEKEND - VOCATIONAL CREDIT							
168168	ACRV930	*	FSU	SPECIAL TOPICS-HVAC 5/18/2012-5/18/2012		TBA	TBA EPA TESTING; FRI 6-10P; SAT 9A-4P; SUN 9A-12P
INDIAN RIVER COUNTY - NIGHT - VOCATIONAL CREDIT							
168061	ACRV049	5:30-10:30PM	MTWR	HVAC/R 9 5/8/2012-6/27/2012		GAEC	CHEUNG GIFFORD ALTERNATIVE EDUCATION CENTER
168062	ACRV523	5:30-10:30PM	MTWR	HVAC/R I 5/8/2012-6/27/2012		GAEC	CHEUNG GIFFORD ALTERNATIVE EDUCATION CENTER
168056	ACRV525	5:30-10:30PM	MTWR	HVAC/R 3 5/8/2012-6/27/2012		GAEC	CHEUNG GIFFORD ALTERNATIVE EDUCATION CENTER
168057	ACRV548	5:30-10:30PM	MTWR	HVAC/R 4 5/8/2012-6/27/2012		GAEC	CHEUNG GIFFORD ALTERNATIVE EDUCATION CENTER
168060	ACRV571	5:30-10:30PM	MTWR	HVAC/R 7 5/8/2012-6/27/2012		GAEC	CHEUNG GIFFORD ALTERNATIVE EDUCATION CENTER
168085	ACRV578	5:30-10:30PM	MTWR	HVAC/R 8 5/8/2012-6/27/2012		GAEC	CHEUNG GIFFORD ALTERNATIVE EDUCATION CENTER
168058	ACRV607	5:30-10:30PM	MTWR	HVAC/R 5 5/8/2012-6/27/2012		GAEC	CHEUNG GIFFORD ALTERNATIVE EDUCATION CENTER
168059	ACRV701	5:30-10:30PM	MTWR	HVAC/R 6 5/8/2012-6/27/2012		GAEC	CHEUNG GIFFORD ALTERNATIVE EDUCATION CENTER

ALTERNATIVE ENERGIES AND SUSTAINABILITY

MAIN CAMPUS - DAY - COLLEGE CREDIT							
169738	BCN2598	1:00-4:30PM	TR	SUSTAINABLE BLDG SYS	3	Y201	UHAZIE

ANTHROPOLOGY

MAIN CAMPUS - INTERNET - COLLEGE CREDIT							
166991	ANT2410			CULTURAL ANTHROPOL	3		LETT

ARCHITECTURAL DESIGN & CONSTRUCTION TECHNOLOGY

(ALSO SEE DRAFTING & DESIGN)

MAIN CAMPUS - NIGHT - COLLEGE CREDIT							
169740	BCN1250	6:00-9:00PM	MW	ARCHITEC DRAFT PRINC	3	V442	TBA

ART

MAIN CAMPUS - DAY - COLLEGE CREDIT							
167162	ART1201C	2:30-4:30PM	MTWR	COLOR & DESIGN I	3	L116	RICHARDSON
167161	ART1300C	12:00-2:00PM	MTWR	DRAWING I	3	L116	PACOE
167160	ART2540C	9:00-11:45AM	TR	WATERCOLOR PAINTING	3	L116	WAUGAMAN
MAIN CAMPUS - NIGHT - COLLEGE CREDIT							
166873	ART1750C	5:00-8:00PM	TR	CERAMICS CLASS HELD AT INDIAN RIVER ACADEMY	3	IRA23	LICCIONE

MARTIN COUNTY - NIGHT - COLLEGE CREDIT							
166843	ART1300C	5:45-9:30PM	MW	DRAWING I	3	A101	COSENTINO

ARTS & SCIENCES

MAIN CAMPUS - DAY - COLLEGE CREDIT							
	IDS1955	12:00-2:30PM	TR	INTERDISC STUDY ABRD INSTRUCTOR PERMISSION REQUIRED; TRAVEL CLASS	3	TBA	TBA
	IDS1955	2:30-5:00PM	TR	INTERDISC STUDY ABRD INSTRUCTOR PERMISSION REQUIRED; TRAVEL CLASS	3	R227	DAVIS

MAIN CAMPUS - DAY - COLLEGE CREDIT S-U GRADE							
167203	IDS2930	12:00-2:30PM	TR	SPEC ISS ART/SCI INSTRUCTOR PERMISSION REQUIRED; TRAVEL CLASS	3	TBA	FRY

AUTOMOTIVE TECHNOLOGY

MAIN CAMPUS - DAY - COLLEGE CREDIT							
166601	AER2895C	12:30-4:30PM	TR	ADV ENGINE PERFORM	4	0401	POLLMEIER
169867	DIM2250	12:30-4:30PM	MW	HYBRID/ALTERN FUEL	4	Y112	STILES
MAIN CAMPUS - NIGHT - COLLEGE CREDIT							
166822	AER2298	5:30-10:30PM	MW	AUTOMATIC TRANSMISS	4	0401	POLLMEIER
166823	AER2398	5:30-10:30PM	TR	MANUAL DRIVE TRAINS	4	0306	STILES
MAIN CAMPUS - WEEKEND - COLLEGE CREDIT S-U GRADE							
168053	ARR1002	8:00-12:00PM	S	AUTO BODY I 5/12/2012-7/21/2012	3	0401	POSTEN

REF. #	COURSE ID	TIME	DAYS	COURSE TITLE	CR	RM	INSTRUCTOR
AUTOMOTIVE TECHNOLOGY							
MARTIN COUNTY - NIGHT - VOCATIONAL CREDIT							
The Automotive Service Technology I program is a 1050 clock-hour, open-enrollment program offered in a series of seven classes and must be completed before moving into Automotive Service Technology II which is a 750 clock-hour program offered in a series of five classes. The classes meet Monday through Thursday nights at Martin County High School. Students may enter at any time during the semester. Special classes may be created to meet the needs of the student. For more information, call the IRSC Information Call Center at 1-866-792-4772.							
166813	AERV006	5:30-9:30PM	MTWR	AUTO SERV I MARTIN COUNTY HIGH SCHOOL		MCHS	MIGGINS
167001	AERV007	5:30-9:30PM	MTWR	AUTO SERV 2 MARTIN COUNTY HIGH SCHOOL		MCHS	MIGGINS
167182	AERV172	5:30-9:30PM	MTWR	AUTO HEAT & A/C MARTIN COUNTY HIGH SCHOOL		MCHS	MIGGINS
167189	AERV499	5:30-9:30PM	MTWR	STEERING/SUSPENSION MARTIN COUNTY HIGH SCHOOL		MCHS	MIGGINS
167002	AERV599	5:30-9:30PM	MTWR	AUTO BRAKE SYSTEMS MARTIN COUNTY HIGH SCHOOL		MCHS	MIGGINS
169928	AERV691	5:30-9:30PM	MTWR	AUTO ELECTRICITY I MARTIN COUNTY HIGH SCHOOL		MCHS	MIGGINS

BARBERING

MAIN CAMPUS - DAY - VOCATIONAL CREDIT							
168079	COSV070C	7:30-4:30PM	MTWR	JOB PREP, LAW/BOARDS 6/7/2012-7/10/2012		EN117	HITCHCOCK
168191	COSV350C	7:30-4:30PM	MTWR	SHAVING 5/8/2012-6/5/2012		EN102	TROUTMAN
	COSV500C	7:30-4:30PM	MTWR	INTRO TO BARBERING 5/8/2012-6/5/2012		EN118	SCHILLACI ACCEPTANCE LETTER FROM BARBERING DEPT REQUIRED
	COSV510C	7:30-4:30PM	MTWR	BARBER STYLING 6/7/2012-7/10/2012		EN118	TROUTMAN ACCEPTANCE LETTER FROM BARBERING DEPT REQUIRED
168177	COSV530C	7:30-4:30PM	MTWR	CHEM PROCESSES HAIR 5/8/2012-6/5/2012		EN111	HITCHCOCK
168041	CSPV240C	7:30-4:30PM	MTWR	A & P - BARBERS 6/7/2012-7/10/2012		EN102	LISKIN

MAIN CAMPUS - NIGHT - VOCATIONAL CREDIT							
168068	COSV070C	5:00-10:00PM	MTWR	JOB PREP, LAW/BOARDS 5/8/2012-6/26/2012		EN111	BROXTON
169192	COSV351C	5:00-10:00PM	MTWR	HAIRCUT, MUSTACHE 5/8/2012-6/28/2012		EN117	BROXTON
168093	CSPV240C	5:15-10:00PM	MTWR	A & P - BARBERS 5/8/2012-6/28/2012		EN102	BROXTON

MARTIN COUNTY - DAY - VOCATIONAL CREDIT							
168073	COSV070C	7:30-4:30PM	MTWR	JOB PREP, LAW/BOARDS 6/7/2012-7/9/2012		AOC	HILTON
169173	COSV350C	7:30-4:30PM	MTWR	SHAVING 5/8/2012-6/6/2012		AOC	GOODRICH
168179	COSV500C	7:30-4:30PM	MTWR	INTRO TO BARBERING 5/8/2012-6/6/2012		AOC	MCCAUGHEY
167992	COSV510C	7:30-4:30PM	MTWR	BARBER STYLING 6/7/2012-7/9/2012		AOC	MCCAUGHEY
168210	COSV530C	7:30-4:30PM	MTWR	CHEM PROCESSES HAIR 5/8/2012-6/6/2012		AOC	GOODRICH
168070	CSPV240C	7:30-4:30PM	MTWR	A & P - BARBERS 6/7/2012-7/9/2012		AOC	GOODRICH

MARTIN COUNTY - NIGHT - VOCATIONAL CREDIT							
169174	COSV351C	5:00-10:00PM	MTWR	HAIRCUT, MUSTACHE 5/8/2012-6/28/2012		AOC	SETHMAN

BIOLOGICAL SCIENCE (ALSO SEE MARINE & PHYSICAL SCIENCES)

MAIN CAMPUS - INTERNET - COLLEGE CREDIT							
166992	BSC1005			LIFE SCIENCE	3		PONGAM
167158	BSC1005			LIFE SCIENCE	3		BOWEN
166993	BSC1009			THE LIVING WORLD	3		FISCHER
166740	BSC1084			SURV/HUMAN BODY	4		PRESLEY
167200	BSC1084			SURV/HUMAN BODY	4		PRESLEY
167185	BSC2010			GENERAL BIOLOGY I	3		WILLOUGHBY
166742	BSC2010			GENERAL BIOLOGY I	3		WILLOUGHBY
166745	BSC2011			GENERAL BIOLOGY II	3		PRESLEY
169860	BSC2094			ANATOMY/PHYSIO II	3		MEGAW

MAIN CAMPUS - DAY - COLLEGE CREDIT							
166609	BSC1005	11:00-12:30PM	MTWR	LIFE SCIENCE	3	N135	TBA
166612	BSC2010	9:15-10:45AM	MTWR	GENERAL BIOLOGY I	3	N117	TBA
166889	BSC2010L	11:00-1:45PM	TR	GEN BIOLOGY I LAB	1	N215	BOWEN

REF. #COURSE IDTIME DAYS COURSE TITLECR RM INSTRUCTOR							
BIOLOGICAL SCIENCE (ALSO SEE MARINE & PHYSICAL SCIENCES)							
MAIN CAMPUS - DAY - COLLEGE CREDIT							
166890	BSC2010L	2:05-4:50PM	TR	GEN BIOLOGY I LAB	1	N215	BOWEN
167156	BSC2011	11:00-12:30PM	MTWR	GENERAL BIOLOGY II	3	N127	TBA
166897	BSC2011L	1:00-3:45PM	TR	GEN BIOLOGY II/LAB	1	N225	TBA
167045	BSC2093	9:15-10:45AM	MTWR	ANATOMY/PHYSIOLOGY I	3	N127	MEGAW
166899	BSC2093L	2:05-4:45PM	MW	ANAT/PHYS I LAB	1	N205	BOWEN
166898	BSC2093L	11:00-1:45PM	MW	ANAT/PHYS I LAB	1	N205	BOWEN
166915	BSC2093L	11:00-1:45PM	TR	ANAT/PHYS I LAB	1	N205	FICHTELMAN
166876	BSC2093L	2:00-4:45PM	TR	ANAT/PHYS I LAB	1	N205	BOWEN
167071	BSC2094	11:00-12:30PM	MTWR	ANATOMY/PHYSIO II	3	N128	TALLMAN
166905	BSC2094L	3:30-6:00PM	MW	ANATOMY/PHYS II LAB	1	N214	BOWEN
167067	BSC2094L	2:00-4:30PM	TR	ANATOMY/PHYS II LAB	1	N214	BOWEN
166918	BSC2094L	11:00-1:30PM	TR	ANATOMY/PHYS II LAB	1	N214	BOWEN
166906	BSC2094L	12:40-3:00PM	MW	ANATOMY/PHYS II LAB	1	N214	BOWEN
166725	MCB2010	9:15-10:45AM	MTWR	MICRO-HEALTH SCIENCE	3	N135	FISCHER
166914	MCB2010L	11:00-1:20PM	TW	MICRO LAB-HEALTH SCI	1	N206	BOWEN
166912	MCB2010L	1:30-3:50PM	TW	MICRO LAB-HEALTH SCI	1	N206	BOWEN
MAIN CAMPUS - NIGHT - COLLEGE CREDIT							
166611	BSC2010	5:30-8:30PM	MW	GENERAL BIOLOGY I	3	N118	TBA
166891	BSC2010L	6:30-9:15PM	TR	GEN BIOLOGY I LAB	1	N215	BOWEN
167157	BSC2011L	4:30-7:15PM	TR	GEN BIOLOGY II/LAB	1	N225	CAPERS
166615	BSC2093	5:30-8:30PM	TR	ANATOMY/PHYSIOLOGY I	3	N127	TALLMAN
166900	BSC2093L	5:10-7:55PM	TR	ANAT/PHYS I LAB	1	N205	BOWEN
166901	BSC2093L	8:10-10:55PM	TR	ANAT/PHYS I LAB	1	N205	BOWEN
166904	BSC2094L	5:00-7:30PM	TR	ANATOMY/PHYS II LAB	1	N214	BOWEN
166913	MCB2010L	5:00-7:20PM	TW	MICRO LAB-HEALTH SCI	1	N206	BOWEN
INDIAN RIVER COUNTY - DAY - COLLEGE CREDIT							
167106	BSC2010	7:30-9:00AM	MTWR	GENERAL BIOLOGY I	3	D128	TBA
166892	BSC2010L	9:15-12:00PM	TR	GEN BIOLOGY I LAB	1	D204	TBA
166893	BSC2010L	12:15-3:00PM	MW	GEN BIOLOGY I LAB	1	D204	BOWEN
INDIAN RIVER COUNTY - NIGHT - COLLEGE CREDIT							
169610	BSC2010	5:30-8:30PM	MW	GENERAL BIOLOGY I	3	D128	TBA
169611	BSC2010L	5:30-8:15PM	TR	GEN BIOLOGY I LAB	1	D204	TBA
169612	BSC2093	5:30-8:30PM	TR	ANATOMY/PHYSIOLOGY I	3	B108	KUSHNER
169613	BSC2094	5:30-8:30PM	MW	ANATOMY/PHYSIO II	3	B106	FICHTELMAN
MARTIN COUNTY - DAY - COLLEGE CREDIT							
169484	BSC2010	9:15-10:45AM	MTWR	GENERAL BIOLOGY I	3	B106	MUSIC
169487	BSC2010L	11:15-2:00PM	MW	GEN BIOLOGY I LAB	1	C209	TBA
169486	BSC2010L	11:15-2:00PM	TR	GEN BIOLOGY I LAB	1	C209	TBA
167075	BSC2093L	2:00-4:45PM	MW	ANAT/PHYS I LAB	1	C211	BARTOW
MARTIN COUNTY - NIGHT - COLLEGE CREDIT							
166613	BSC2010	5:30-8:30PM	MW	GENERAL BIOLOGY I	3	B110	THOMPSON
166894	BSC2010L	7:15-9:45PM	TR	GEN BIOLOGY I LAB	1	C209	BARTOW
166895	BSC2010L	4:15-7:00PM	TR	GEN BIOLOGY I LAB	1	C209	BARTOW
166616	BSC2093	4:00-7:00PM	TR	ANATOMY/PHYSIOLOGY I	3	B106	SCHWARTZ
166902	BSC2093L	7:30-10:00PM	TR	ANAT/PHYS I LAB	1	C211	SCHWARTZ
166903	BSC2093L	5:30-8:15PM	MW	ANAT/PHYS I LAB	1	C211	BARTOW
OKEECHOBEE - DAY - COLLEGE CREDIT							
167032	MCB2010L	2:30-4:55PM	TR	MICRO LAB-HEALTH SCI	1	C109	SUITS
OKEECHOBEE - NIGHT - COLLEGE CREDIT							
169650	BSC1005	5:30-8:30PM	TR	LIFE SCIENCE	3	TBA	TBA
167136	BSC2093	5:30-8:30PM	TR	ANATOMY/PHYSIOLOGY I	3	TBA	ROWLAND
166726	MCB2010	5:00-8:00PM	TR	MICRO-HEALTH SCIENCE	3	B111	SUITS
166727	MCB2010L	8:15-10:35PM	TR	MICRO LAB-HEALTH SCI	1	C109	SUITS
ST. LUCIE WEST - DAY - COLLEGE CREDIT							
167023	BSC2010	11:00-12:30PM	MTWR	GENERAL BIOLOGY I	3	E114	BARTOW
166917	BSC2010L	11:00-1:45PM	TR	GEN BIOLOGY I LAB	1	E113	TBA
166916	BSC2010L	2:00-4:45PM	TR	GEN BIOLOGY I LAB	1	E113	TBA
167125	BSC2010L	2:00-4:45PM	MW	GEN BIOLOGY I LAB	1	E113	BARTOW
167069	BSC2010L	11:00-1:45PM	MW	GEN BIOLOGY I LAB	1	E113	BARTOW

REF. #COURSE IDTIME DAYS COURSE TITLECR RM INSTRUCTOR							
BIOLOGICAL SCIENCE (ALSO SEE MARINE & PHYSICAL SCIENCES)							
ST. LUCIE WEST - NIGHT - COLLEGE CREDIT							
166610	BSC1005	5:30-8:30PM	MW	LIFE SCIENCE	3	TBA	TBA
166614	BSC2010	5:30-8:30PM	MW	GENERAL BIOLOGY I	3	A125	TBA
169494	BSC2010	5:30-8:30PM	TR	GENERAL BIOLOGY I	3	TBA	TBA
169517	BSC2010L	5:30-8:15PM	MW	GEN BIOLOGY I LAB	1	E113	TBA
166896	BSC2010L	5:30-8:15PM	TR	GEN BIOLOGY I LAB	1	E113	TBA
166617	BSC2093	5:30-8:30PM	MW	ANATOMY/PHYSIOLOGY I LAB HELD ON MAIN CAMPUS	3	C102	KUSHNER
166618	BSC2094	5:30-8:30PM	TR	ANATOMY/PHYSIO II LAB HELD ON MAIN CAMPUS	3	E114	MULLER
BUILDING CONSTRUCTION TECHNOLOGY (ALSO SEE DRAFTING & DESIGN)							
MAIN CAMPUS - NIGHT - COLLEGE CREDIT							
168181	BCN1721	5:30-10:30PM	MW	CONSTRUC ACCOUNT 5/9/2012-6/6/2012	3	V116H	UHAZIE
168182	BCT2705	5:30-10:30PM	TR	CONSTRUC SUPERVISION 5/10/2012-6/5/2012	3	V116H	UHAZIE
BUSINESS							
MAIN CAMPUS - INTERNET - COLLEGE CREDIT							
166957	BUL2241			BUSINESS LAW I	3		ARNOLD
169692	FIN2001			INTRO TO FINANCE	3		ARNOLD
167175	FIN2001			INTRO TO FINANCE	3		CARLSON
167206	FIN2001			INTRO TO FINANCE	3		CARLSON
166987	GEB1011			INTRO TO BUSINESS	3		ARNOLD
167181	GEB1011			INTRO TO BUSINESS	3		CARPENTER
166753	GEB1350			INTERNATION BUSINESS	3		CARLSON
167163	MAN2021			PRIN OF MANAGEMENT	3		ARNOLD
167174	MAN2300			INTRO HUMAN RESOURCE	3		CARLSON
169382	MKA2021			SALESMANSHIP	3		TBA
166884	MNA2100			INTERPER REL BUSINES	3		TBA
MAIN CAMPUS - DAY - COLLEGE CREDIT							
167054	BUL2241	11:00-12:30PM	MTWR	BUSINESS LAW I	3	B111	HARBER
167053	GEB1011	9:15-10:45AM	MTWR	INTRO TO BUSINESS	3	J102	HARBER
167167	MAN2021	11:00-12:30PM	MTWR	PRIN OF MANAGEMENT	3	B120	NOVAK
166868	MKA1303	12:45-2:00PM	M	MID-MGMT SEM I	4	B111	HARBER
166870	MKA1313	12:45-2:00PM	M	MID-MGMT SEM II	4	B111	HARBER
166872	MKA2323	12:45-2:00PM	M	MID-MGMT SEM III	4	B111	HARBER
168088	SLS1261	9:00-1:00PM	MTWR	CONTEMP LEADERSHIP 6/11/2012-6/28/2012	3	J103	THOMPSON
MAIN CAMPUS - NIGHT - COLLEGE CREDIT							
169381	HFT2002	6:00-8:30PM	M	HOSPITALITY INDUSTRY BLENDED CLASS, INTERNET COMPONENT INCLUDED	3	B208	TBA
166956	MKA1303	6:00-9:00PM	W	MID-MGMT SEM I	4	B208	MCCHESNEY
167061	MKA1313	6:00-9:00PM	W	MID-MGMT SEM II	4	B208	MCCHESNEY
166921	MKA2323	6:00-9:00PM	W	MID-MGMT SEM III	4	B208	MCCHESNEY
167042	MKA2333	6:00-9:00PM	W	MID-MGMT SEM IV	4	B208	MCCHESNEY
INDIAN RIVER COUNTY - DAY - COLLEGE CREDIT							
168020	SLS1261	7:30-9:00AM	MTWR	CONTEMP LEADERSHIP 6/11/2012-7/19/2012	3	D211	TBA
INDIAN RIVER COUNTY - NIGHT - COLLEGE CREDIT							
169626	MAN2021	5:30-8:30PM	TR	PRIN OF MANAGEMENT	3	A131	TBA
168109	MKA1303	8:35-9:30PM	TR	MID-MGMT SEM I	4	D119	HARBER
168138	MKA1313	8:35-9:30PM	TR	MID-MGMT SEM II	4	D119	HARBER
168110	MKA2323	8:35-9:30PM	TR	MID-MGMT SEM III	4	D119	HARBER
168115	MKA2333	8:35-9:30PM	TR	MID-MGMT SEM IV	4	D119	HARBER
MARTIN COUNTY - DAY - COLLEGE CREDIT							
169478	FIN2001	7:45-10:45AM	TR	INTRO TO FINANCE	3	A101	TBA
169828	GEB1350	11:00-2:00PM	TR	INTERNATION BUSINESS 5/10/2012-6/20/2012	3	C216	REID
MARTIN COUNTY - NIGHT - COLLEGE CREDIT							
168010	GEB1011	6:00-9:00PM	W	INTRO TO BUSINESS 5/16/2012-7/25/2012 STUART SQUARE	3	STSQ	BURNS
169606	HFT2002	5:30-8:30PM	MW	HOSPITALITY INDUSTRY	3	TBA	TBA

REF. #	COURSE ID	TIME	DAYS	COURSE TITLE	CR	RM	INSTRUCTOR
BUSINESS							
MARTIN COUNTY - NIGHT - COLLEGE CREDIT							
168186	MKA1303	6:00-8:15PM	R	MID-MGMT SEM I 5/10/2012-6/14/2012 STUART SQUARE	4	STSQ	SMITH
168187	MKA1313	6:00-8:15PM	R	MID-MGMT SEM II 5/10/2012-6/14/2012 STUART SQUARE	4	STSQ	SMITH
168188	MKA2323	6:00-8:15PM	R	MID-MGMT SEM III 5/10/2012-6/14/2012 STUART SQUARE	4	STSQ	SMITH
169671	MKA2333	6:00-8:15PM	R	MID-MGMT SEM IV 5/10/2012-6/14/2012 STUART SQUARE	4	STSQ	SMITH
OKEECHOBEE - NIGHT - COLLEGE CREDIT							
169648	GEB1011	5:30-8:30PM	TR	INTRO TO BUSINESS	3	TBA	MARSOCCI
169647	MAN2021	5:30-8:30PM	MW	PRIN OF MANAGEMENT	3	TBA	MARSOCCI
ST. LUCIE WEST - DAY - COLLEGE CREDIT							
169937	GEB1011	11:00-12:30PM	MTWR	INTRO TO BUSINESS	3	J215	TBA
ST. LUCIE WEST - NIGHT - COLLEGE CREDIT							
169938	GEB1011	5:30-8:30PM	TR	INTRO TO BUSINESS	3	TBA	TBA

CARDIOPULMONARY RESUSCITATION

MAIN CAMPUS - WEEKEND - VOCATIONAL CREDIT							
168160	HSCV405	9:00-5:30PM	S	CPR 5/12/2012		V334	GOLDEN
168164	HSCV405	9:00-5:30PM	S	CPR 6/16/2012		V309	GOLDEN
168165	HSCV408	8:30-12:30PM	S	CPR RECERTIFICATION 5/19/2012		V309	GOLDEN
INDIAN RIVER COUNTY - NIGHT - VOCATIONAL CREDIT							
168166	HSCV405	5:30-9:45PM	M	CPR 6/18/2012		B104	GOLDEN
169789	HSCV408	5:30-9:45PM	M	CPR RECERTIFICATION 5/14/2012 FOR RECERTIFICATION ONLY		B104	GOLDEN
MARTIN COUNTY - WEEKEND - VOCATIONAL CREDIT							
169851	HSCV405	9:00-5:30PM	S	CPR 6/2/2012		C224	GOLDEN
OKEECHOBEE - DAY - VOCATIONAL CREDIT							
169652	HSCV405	9:00-5:30PM	F	CPR 5/18/2012		B137	GOLDEN
168161	HSCV405	9:00-5:30PM	F	CPR 6/15/2012		B137	GOLDEN
ST. LUCIE WEST - DAY - VOCATIONAL CREDIT							
168162	HSCV405	9:00-5:30PM	F	CPR 5/18/2012		A132	GOLDEN

CHEMISTRY

MAIN CAMPUS - DAY - COLLEGE CREDIT							
166624	CHM1045	11:00-12:15PM	MTWR	GEN CHEMISTRY I	3	N117	SAMONS
166882	CHM1045L	12:45-3:45PM	TR	GEN CHEM I LAB	1	N325	SAMONS
166907	CHM1045L	12:45-3:45PM	MW	GEN CHEM I LAB	1	N325	SAMONS
167202	CHM1046	11:00-12:30PM	MTWR	GEN CHEM II	3	N108	EADS
167076	CHM1046L	12:45-3:45PM	MW	GEN CHEM II/LAB	1	N315	EADS
166909	CHM1046L	12:45-3:45PM	TR	GEN CHEM II/LAB	1	N315	EADS
166628	CHM2210	9:15-10:45AM	MTWR	ORGANIC CHEMISTRY I	3	N108	LYDON
166910	CHM2210L	11:00-2:00PM	TR	ORGANIC CHEM I LAB	1	N305	LYDON
166874	CHM2210L	11:00-2:00PM	MW	ORGANIC CHEM I LAB	1	N305	LYDON
MAIN CAMPUS - NIGHT - COLLEGE CREDIT							
167179	CHM2210	5:15-6:45PM	MTWR	ORGANIC CHEMISTRY I	3	N108	LYDON
167180	CHM2210L	7:00-10:00PM	TR	ORGANIC CHEM I LAB	1	N305	LYDON
INDIAN RIVER COUNTY - NIGHT - COLLEGE CREDIT							
167107	CHM1020	5:30-8:30PM	TR	INTRO TO CHEMISTRY	3	A130	SAMONS
MARTIN COUNTY - DAY - COLLEGE CREDIT							
167077	CHM1045L	3:00-6:00PM	MW	GEN CHEM I LAB	1	C209	GARRIQUES
MARTIN COUNTY - NIGHT - COLLEGE CREDIT							
169189	CHM1020	5:30-8:30PM	TR	INTRO TO CHEMISTRY	3	A107	TBA
166625	CHM1045	5:30-8:30PM	TR	GEN CHEMISTRY I	3	TBA	GARRIQUES
166908	CHM1045L	6:30-9:30PM	MW	GEN CHEM I LAB	1	C209	GARRIQUES
OKEECHOBEE - NIGHT - COLLEGE CREDIT							
166626	CHM1045	5:30-8:30PM	MW	GEN CHEMISTRY I OKEECHOBEE HIGH SCHOOL	3	OHS	HORTON
166627	CHM1045L	8:40-11:45PM	MW	GEN CHEM I LAB LAB HELD AT OKEECHOBEE HIGH SCHOOL	1	OHS	HORTON

REF. #	COURSE ID	TIME	DAYS	COURSE TITLE	CR	RM	INSTRUCTOR
CHEMISTRY							
ST. LUCIE WEST - DAY - COLLEGE CREDIT							
169496	CHM1020	11:00-12:30PM	MTWR	INTRO TO CHEMISTRY	3	E219	TBA
COMPUTER SCIENCE (ALSO SEE OFFICE ADMINISTRATION)							
MAIN CAMPUS - INTERNET - COLLEGE CREDIT							
166960	CGS1060			COLLEGE COMPUTING	3		STROTH
167215	CGS1060			COLLEGE COMPUTING	3		STROTH
167207	CGS1060			COLLEGE COMPUTING	3		WALLER
166961	CGS1100			COMP APPLI BUSINESS	3		WALLER
167212	CGS1100			COMP APPLI BUSINESS	3		WALLER
166963	CIS1000			INTRO INFO TECHNOLOG	3		WALLER
169864	CTS1155			HELP DESK CONCEPTS	3		HOLLY
166971	CTS2437			ADMINI MS SQL SERVER	3		WALLER
167194	OST1713			MICROSOFT WORD	3		HOLLY
MAIN CAMPUS - INTERNET - COLLEGE CREDIT S-U GRADE							
167033	CTS1205			EXCEL I	3		RICHWINE
MAIN CAMPUS - DAY - COLLEGE CREDIT							
166620	CGS1060	11:00-12:30PM	MTWR	COLLEGE COMPUTING	3	V209A	WILBERSCHIED
166866	CGS1060	9:15-10:45AM	MTWR	COLLEGE COMPUTING	3	V121	RICHWINE
169865	CTS1650	11:00-12:30PM	MTWR	CCNA1:NETWORKING BAS	3	V121	RICHWINE
166865	CTS2651	9:45-12:15PM	MW	CCNA2:ROUTER TECHNOL CYBER SECURITY STUDENTS ONLY	3	V120	STROTH
MAIN CAMPUS - NIGHT - COLLEGE CREDIT							
168971	CTS2651	5:30-8:30PM	MW	CCNA2:ROUTER TECHNOL	3	V120	STROTH
MAIN CAMPUS - WEEKEND - COLLEGE CREDIT							
168209	LIS1002	8:00-5:00PM	S	ELECT ACCESS TO INFO 6/2/2012 BLENDED CLASS, INTERNET COMPONENT INCLUDED	1	V209A	HOOD
INDIAN RIVER COUNTY - DAY - COLLEGE CREDIT							
168047	CGS1060	11:00-12:30PM	MTWR	COLLEGE COMPUTING 6/11/2012-7/19/2012	3	D122	HOWELL
169992	CGS1700	2:15-3:45PM	MTWR	OPERATING SYSTEMS	3	D228	GIBSON
INDIAN RIVER COUNTY - NIGHT - COLLEGE CREDIT							
167007	CGS1060	5:30-8:30PM	TR	COLLEGE COMPUTING HISTORIC SEBASTIAN SCHOOL SITE	3	HSES	HOWELL
166623	CGS1100	5:30-8:30PM	MW	COMP APPLI BUSINESS	3	D122	GIBSON
MARTIN COUNTY - DAY - COLLEGE CREDIT							
167118	CGS1060	11:00-12:30PM	MTWR	COLLEGE COMPUTING	3	C120	ALPERT
168174	CGS1064	9:00-1:00PM	MW	INTRO TO INTERNET 5/9/2012-6/13/2012	3	C109	SMITH
167013	CGS1100	11:00-2:00PM	MW	COMP APPLI BUSINESS	3	C112	SISITZKY
168172	CGS1522	9:00-12:00PM	TR	MICROSOFT POWERPOINT 5/8/2012-6/14/2012	3	C109	SMITH
169574	CGS1540	9:00-12:00PM	TR	INTRO TO ACCESS 5/8/2012-6/14/2012	3	C109	MAKEMSON
169573	CTS1205	9:00-1:00PM	MW	EXCEL I 5/9/2012-6/13/2012	3	C109	MAKEMSON
168220	OST1713	1:00-5:00PM	MW	MICROSOFT WORD 5/9/2012-6/13/2012	3	C109	SMITH
168221	OST1713	9:00-12:00PM	TR	MICROSOFT WORD 5/8/2012-6/14/2012	3	C109	MAKEMSON
MARTIN COUNTY - DAY - COLLEGE CREDIT S-U GRADE							
168171	CGS1522	12:00-4:00PM	MW	MICROSOFT POWERPOINT 5/9/2012-6/13/2012	3	C109	SMITH
168169	CTS1205	12:00-4:00PM	MW	EXCEL I 5/9/2012-6/13/2012	3	C109	MAKEMSON
MARTIN COUNTY - NIGHT - COLLEGE CREDIT							
166621	CGS1060	5:30-8:30PM	MW	COLLEGE COMPUTING	3	C112	SISITZKY
169475	CGS1060	5:30-8:30PM	TR	COLLEGE COMPUTING	3	C112	TBA
168173	CGS1522	5:00-9:00PM	MW	MICROSOFT POWERPOINT 5/9/2012-6/13/2012	3	C109	SMITH
168223	CGS1540	5:30-8:30PM	TR	INTRO TO ACCESS 5/8/2012-6/14/2012	3	C109	HIGGINSON
168222	OST1713	5:00-9:00PM	MW	MICROSOFT WORD 5/9/2012-6/13/2012	3	C109	HIGGINSON
MARTIN COUNTY - NIGHT - COLLEGE CREDIT S-U GRADE							
169575	CGS1064	5:00-9:00PM	MW	INTRO TO INTERNET 5/9/2012-6/13/2012	3	C109	HIGGINSON

REF. #	COURSE ID	TIME	DAYS	COURSE TITLE	CR	RM	INSTRUCTOR
COMPUTER SCIENCE (ALSO SEE OFFICE ADMINISTRATION)							
MARTIN COUNTY - NIGHT - COLLEGE CREDIT S-U GRADE							
168170	CTS1205	5:30-8:30PM	TR	EXCEL I 5/8/2012-6/14/2012	3	C109	SMITH
OKEECHOBEE - NIGHT - COLLEGE CREDIT							
166857	CGS1060	5:30-8:30PM	MW	COLLEGE COMPUTING	3	B112	LENFEST
169653	CGS1100	5:30-8:30PM	TR	COMP APPLI BUSINESS	3	TBA	BLAIR
ST. LUCIE WEST - DAY - COLLEGE CREDIT							
166827	CGS1060	9:15-10:45AM	MTWR	COLLEGE COMPUTING	3	B111	CALABRESE
167126	CGS1060	11:00-12:30PM	MTWR	COLLEGE COMPUTING	3	B111	ROBINSON
169495	CGS1100	7:30-9:00AM	MTWR	COMP APPLI BUSINESS	3	B111	CALABRESE
ST. LUCIE WEST - NIGHT - COLLEGE CREDIT							
166622	CGS1060	5:30-8:30PM	TR	COLLEGE COMPUTING	3	B105	PILZER
167024	CGS1060	5:30-8:30PM	MW	COLLEGE COMPUTING	3	B105	PILZER

COSMETOLOGY

MAIN CAMPUS - DAY - VOCATIONAL CREDIT							
	COSV080	7:30-4:30PM	MTWR	INTRO TO COSMETOLOGY 5/8/2012-6/6/2012	EN118	SCHILLACI	ACCEPTANCE LETTER FROM COSMETOLOGY DEPT REQUIRED
	COSV081	7:30-4:30PM	MTWR	HAIRSTYLING 6/7/2012-7/10/2012	EN118	SCHILLACI	ACCEPTANCE LETTER FROM COSMETOLOGY DEPT REQUIRED
168215	COSV083	7:30-4:30PM	MTWR	HAIRCUTTING 5/8/2012-6/5/2012	EN102	LISKIN	
168091	COSV084	7:30-4:30PM	MTWR	A & P - COSMETOLOGY 6/7/2012-7/10/2012	EN102	LISKIN	
168216	COSV086	7:30-4:30PM	MTWR	CHEM-CHEMICAL PROCES 5/8/2012-6/6/2012	EN102	HITCHCOCK	
168092	COSV087	7:30-4:30PM	MTWR	JOB PREP/LAW/REVIEW 6/7/2012-7/10/2012	EN111	HITCHCOCK	
168111	CSPV100	8:30-3:30PM	MTW	ESTHETICS-260 HRS 5/8/2012-8/7/2012	EN106	LONG	
MAIN CAMPUS - NIGHT - VOCATIONAL CREDIT							
169193	COSV082	5:00-10:00PM	MTWR	FACIALS, MANICURING 5/8/2012-6/28/2012	EN117	WARREN	
168078	COSV084	5:00-10:00PM	MTWR	A & P - COSMETOLOGY 5/8/2012-6/26/2012	EN118	GORDON	
168114	CSPV010	5:30-10:00PM	MW	NAILS I 5/9/2012-8/15/2012	EN111	DAURY	
168143	CSPV011	5:30-10:00PM	MW	NAILS II 5/9/2012-8/15/2012	EN102	DAURY	
MARTIN COUNTY - DAY - VOCATIONAL CREDIT							
168211	COSV080	7:30-4:30PM	MTWR	INTRO TO COSMETOLOGY 5/8/2012-6/6/2012	AOC	MCCAUGHEY	
168071	COSV081	7:30-4:30PM	MTWR	HAIRSTYLING 6/7/2012-7/9/2012	AOC	MCCAUGHEY	
168212	COSV083	7:30-4:30PM	MTWR	HAIRCUTTING 5/8/2012-6/6/2012	AOC	HILTON	
168072	COSV084	7:30-4:30PM	MTWR	A & P - COSMETOLOGY 6/7/2012-7/9/2012	AOC	HILTON	
168213	COSV086	7:30-4:30PM	MTWR	CHEM-CHEMICAL PROCES 5/8/2012-6/6/2012	AOC	GOODRICH	
168094	COSV087	7:30-4:30PM	MTWR	JOB PREP/LAW/REVIEW 6/7/2012-7/9/2012	AOC	HILTON	
MARTIN COUNTY - NIGHT - VOCATIONAL CREDIT							
168074	COSV082	5:00-10:00PM	MTWR	FACIALS, MANICURING 5/8/2012-6/28/2012	AOC	SETHMAN	
168224	COSV084	5:00-10:00PM	MTWR	A & P - COSMETOLOGY 5/8/2012-6/28/2012	AOC	SETHMAN	

CRIMINAL JUSTICE TECHNOLOGY (ALSO SEE SOCIOLOGY)

IRSC offers Basic Recruit Training for students interested in preparing for entry-level positions as Law Enforcement and Correctional officers in the State of Florida. In addition to the courses listed, a variety of courses are offered for certified officers that are designed to enhance and update their skills. For more information, call the IRSC Information Call Center at 1-866-792-4772.							
MAIN CAMPUS - INTERNET - COLLEGE CREDIT							
166959	CCJ2020			INTRO CRIM JUSTICE	3		RISEDORF
166965	CJC2162			PROBATION AND PAROLE	3		RISEDORF
166962	CJJ2002			JUVENILE & LAW	3		RISEDORF
166966	CJL2062			CONSTITUTIONAL LAW	3		RISEDORF
166967	CJL2500			INTRO TO COURTS	3		KING
MAIN CAMPUS - DAY - COLLEGE CREDIT							
166629	CJE2580	7:30-9:00AM	MTWR	INVEST INTERVIEW	3	PS1216	DEWEY

REF. #	COURSE ID	TIME	DAYS	COURSE TITLE	CR	RM	INSTRUCTOR
CRIMINAL JUSTICE TECHNOLOGY (ALSO SEE SOCIOLOGY)							
MAIN CAMPUS - DAY - VOCATIONAL CREDIT							
167154	CJKV461	11:00-12:30PM	MTWR	BASIC RECRUIT WELLNE		PS1216	DEWEY
MAIN CAMPUS - NIGHT - COLLEGE CREDIT							
167047	CJC2000	5:30-8:30PM	MW	INTRO TO CORRECTIONS	3	PS1216	CAMACHO
175380	CJE1535	5:30-9:30PM	TR	FIELD TRAINING TECH 5/8/2012-6/7/2012	3	PS1136	SIGMON
MAIN CAMPUS - NIGHT - SUPPLEMENTAL CREDIT							
168948	CJDP504	5:30-9:30PM	TR	INSTR REFRESHER 5/15/2012-5/17/2012		PS1218	JACOBSON REGION XI TRUST FUND FOR CERTIFIED OFFICERS
INDIAN RIVER COUNTY - DAY - COLLEGE CREDIT							
169682	CJL2062	9:15-10:45AM	MTWR	CONSTITUTIONAL LAW	3	B105	TBA
INDIAN RIVER COUNTY - NIGHT - COLLEGE CREDIT							
175378	CCJ1600	5:30-8:30PM	MW	DEVIANT BEHAVIOR HISTORIC SEBASTIAN SCHOOL SITE	3	HSES	PUSCHER
MARTIN COUNTY - DAY - COLLEGE CREDIT							
169477	CJL2062	7:45-10:45AM	MW	CONSTITUTIONAL LAW	3	A101	TBA
MARTIN COUNTY - NIGHT - COLLEGE CREDIT							
169411	CCJ2020	6:00-9:00PM	MW	INTRO CRIM JUSTICE	3	IEC105	TBA
167121	CJL2130	5:30-8:30PM	MW	RULE OF EVIDENCE	3	D135	MASSNICK
ST. LUCIE WEST - NIGHT - COLLEGE CREDIT							
166619	CCJ2020	5:30-8:30PM	TR	INTRO CRIM JUSTICE	3	C102	RICHTER

CULINARY ARTS

INDIAN RIVER COUNTY - NIGHT - VOCATIONAL CREDIT							
	HMVV947	4:00-9:00PM	MW	C/A EQUIP OPERATION 5/9/2012-7/11/2012		C111	SOLOMON MUST REGISTER THROUGH LISA LAMARRE AT 772-226-2511
MARTIN COUNTY - DAY - VOCATIONAL CREDIT							
	HMVV940	2:05-5:00PM	R	C/A SANITATION 5/10/2012-7/12/2012		B110	MATYJASZEK
	HMVV947	2:05-5:00PM	T	C/A EQUIP OPERATION 5/8/2012-7/10/2012		B110	SOLOMON

DANCE

MAIN CAMPUS - DAY - COLLEGE CREDIT							
168180	DAA1500	12:00-1:45PM	MTWR	JAZZ DANCE 5/8/2012-6/7/2012	2	R115	MAGEE

DIGITAL MEDIA (ALSO SEE GRAPHIC DESIGN TECHNOLOGY)

MAIN CAMPUS - DAY - COLLEGE CREDIT							
169735	DIG1000	11:15-2:15PM	MW	INTRO DIGITAL MEDIA	3	V213	HINES
169736	DIG1115	2:30-5:30PM	TR	DIGITAL IMAGING FUND	3	V213	STAATS
169742	DIG2203	2:30-5:30PM	MW	DIGITAL VIDEO 2-PROD	3	FSU209	WALLEN
169741	DIG2251	11:15-2:15PM	MW	DIGITAL AUDIO I	3	V217	MASON
167168	GRA1129	11:15-2:15PM	MW	VISUALIZATION BASICS	3	V442	PINSKER
167169	GRA2160	2:30-5:30PM	MW	DIGITAL ANIMATION I	3	V209A	WIGHTMAN
MAIN CAMPUS - NIGHT - COLLEGE CREDIT							
169845	DIG1000	6:00-9:00PM	TR	INTRO DIGITAL MEDIA	3	FSU209	WRIGHT
166672	DIG1115	6:00-9:00PM	TR	DIGITAL IMAGING FUND	3	Y219	PINSKER
167171	DIG2030	6:00-9:00PM	MW	DIGITAL VIDEO FUNDAM	3	V217	WALLEN
169844	GRA2160	6:00-9:00PM	MW	DIGITAL ANIMATION I	3	FSU209	HADDOCK
INDIAN RIVER COUNTY - NIGHT - COLLEGE CREDIT							
169106	DIG1000	6:00-9:00PM	TR	INTRO DIGITAL MEDIA	3	D228	HILL
167134	GRA1129	6:00-9:00PM	MW	VISUALIZATION BASICS	3	D218	PINSKER
MARTIN COUNTY - DAY - COLLEGE CREDIT							
169480	GRA2160	11:00-2:00PM	MW	DIGITAL ANIMATION I	3	C202	TBA
MARTIN COUNTY - NIGHT - COLLEGE CREDIT							
167120	DIG1000	6:00-9:00PM	MW	INTRO DIGITAL MEDIA	3	C202	WRIGHT
169200	DIG1115	6:00-9:00PM	TR	DIGITAL IMAGING FUND	3	C202	STAATS
169201	DIG2030	6:00-9:00PM	TR	DIGITAL VIDEO FUNDAM	3	D146	SPISAK
169199	GRA1129	6:00-9:00PM	MW	VISUALIZATION BASICS	3	D146	MOBLEY
ST. LUCIE WEST - NIGHT - COLLEGE CREDIT							
167004	DIG1000	5:30-8:30PM	TR	INTRO DIGITAL MEDIA	3	B111	WOODCOCK
169159	GRA1206	5:30-8:30PM	MW	TYPOGRAPHY	3	B111	WRIGHT

DRAFTING & DESIGN TECHNOLOGY (ALSO SEE ARCHITECTURAL DESIGN)

MAIN CAMPUS - DAY - COLLEGE CREDIT							
169171	ETD1320	8:00-11:00AM	MW	INTRO TO AUTOCAD	3	Y213	ZIRWAS
169734	ETD2340	8:00-11:00AM	TR	AUTOCAD LEVEL 2	3	V213	ZIRWAS

REF. #	COURSE ID	TIME	DAYS	COURSE TITLE	CR	RM	INSTRUCTOR
DRAFTING & DESIGN TECHNOLOGY (ALSO SEE ARCHITECTURAL DESIGN)							
MAIN CAMPUS - DAY - COLLEGE CREDIT							
167015	ETD2364	11:15-2:15PM	MW	3-D MODEL W/SOLIDWKS	3	Y213	ZIRWAS
MAIN CAMPUS - NIGHT - COLLEGE CREDIT							
167020	ETD1320	6:00-9:00PM	MW	INTRO TO AUTOCAD	3	Y213	ZIRWAS
DRAMA							
MAIN CAMPUS - INTERNET - COLLEGE CREDIT							
166995	THE1000			INTRO THEATRE (DRAMA)	3		MOBERG
MAIN CAMPUS - NIGHT - COLLEGE CREDIT							
	TPP1190	8:00-9:00PM	MW	REHEARSAL LAB I AUDITION REQUIRED	1	R106	MOBERG
	TPP1190	8:00-8:30PM	MTWR	REHEARSAL LAB I AUDITION REQUIRED	1	T109	MOBERG
MAIN CAMPUS - WEEKEND - COLLEGE CREDIT							
168226	TPA1248	9:00-6:00PM	S	STAGE MAKE-UP 5/12/2012-6/9/2012	3	R106	MOSES

EARLY CHILDHOOD EDUCATION

MAIN CAMPUS - DAY - COLLEGE CREDIT							
168144	EEC1601	9:00-4:30PM	MTWRF	OBSERVING/RECORDING 6/4/2012-6/8/2012	3	R228	WHITACRE
INDIAN RIVER COUNTY - NIGHT - COLLEGE CREDIT							
169615	EEX1013	6:00-9:00PM	TR	SPECIAL NEEDS CHILD	3	TBA	PERRY
INDIAN RIVER COUNTY - WEEKEND - VOCATIONAL CREDIT							
168042	HEVV115	9:00-2:00PM	S	STATE CHILD CARE TRN 6/9/2012-7/21/2012 MUST REGISTER W/DCF & PURCHASE BOOK FROM BOOKSTORE		GYAC	SANDERS
168202	HEVV116	9:00-2:00PM	S	INTRO PRESCHOOL PRAC 5/19/2012-5/26/2012 MUST REGISTER W/DCF & PURCHASE BOOK FROM BOOKSTORE		GYAC	TBA
MARTIN COUNTY - NIGHT - COLLEGE CREDIT							
169639	CHD1332	6:00-9:00PM	MW	CREAT EXPER CHILDREN INDIANTOWN EDUCATION CENTER	3	IEC	LAPPERT
169370	EEC1601	6:00-9:00PM	TR	OBSERVING/RECORDING	3	D132	CAMPBELL
MARTIN COUNTY - NIGHT - VOCATIONAL CREDIT							
169596	HEVV115	6:00-9:00PM	M	STATE CHILD CARE TRN 5/21/2012-7/30/2012		TBA	TBA
OKEECHOBEE - NIGHT - COLLEGE CREDIT							
169654	CHD1332	6:00-9:00PM	MW	CREAT EXPER CHILDREN	3	TBA	TBA
166850	EEC1946	6:00-9:45PM	TR	EARLY CHILD PRACT I	4	TBA	TBA
166852	EEC1947	6:00-9:45PM	TR	EARLY CHILD PRACT II	4	TBA	TBA
166854	EEC2948	6:00-9:45PM	TR	EARLY CHILD PRAC III	4	TBA	TBA
166856	EEC2949	6:00-9:45PM	TR	EARLY CHILD PRACT IV	4	TBA	TBA
OKEECHOBEE - NIGHT - VOCATIONAL CREDIT							
168194	HEVV115	6:00-9:15PM	TR	STATE CHILD CARE TRN 5/10/2012-6/14/2012		B142	TBA
ST. LUCIE WEST - NIGHT - COLLEGE CREDIT							
166886	EDF1021	5:30-8:30PM	MW	SOC ELE CHILD EDUCA	3	J209	HARBER
ST. LUCIE WEST - WEEKEND - VOCATIONAL CREDIT							
168052	HEVV115	8:00-2:30PM	S	STATE CHILD CARE TRN 5/26/2012-6/23/2012		A132	MILLER
168167	HEVV132	8:00-2:30PM	S	CHILD GROWTH/DEVELOP 6/16/2012		TBA	MILLER
NORTHWEST FT. PIERCE - NIGHT - COLLEGE CREDIT							
169877	EEC1947	5:00-8:45PM	T	EARLY CHILD PRACT II REQUIRED LAB HOURS WILL BE SCHEDULED AT FIRST MTG	4	BEB215	WHITACRE
169879	EEC2949	5:00-8:45PM	T	EARLY CHILD PRACT IV REQUIRED LAB HOURS WILL BE SCHEDULED AT FIRST MTG	4	BEB215	WHITACRE
NORTHWEST FT. PIERCE - OTHER - COLLEGE CREDIT							
169878	EEC2948	TBA	T	EARLY CHILD PRAC III REQUIRED LAB HOURS WILL BE SCHEDULED AT FIRST MTG	4	BEB215	WHITACRE

ECONOMICS

MAIN CAMPUS - INTERNET - COLLEGE CREDIT							
166972	ECO2000			INTRO TO ECONOMICS	3		ARNOLD
166974	ECO2013			PRIN ECONOMICS MACRO	3		DAVIS
166973	ECO2013			PRIN ECONOMICS MACRO	3		WILTZIUS
167105	ECO2023			PRIN ECONOMICS MICRO	3		MIKHAIL
166975	ECO2023			PRIN ECONOMICS MICRO	3		DAVIS
MAIN CAMPUS - DAY - COLLEGE CREDIT							
166640	ECO2013	11:00-12:30PM	MTWR	PRIN ECONOMICS MACRO	3	R248	WILTZIUS

REF. #	COURSE ID	TIME	DAYS	COURSE TITLE	CR	RM	INSTRUCTOR
ECONOMICS							
MAIN CAMPUS - DAY - COLLEGE CREDIT							
	ECO2013	12:00-2:25PM	TR	PRIN ECONOMICS MACRO INSTRUCTOR PERMISSION REQUIRED, TRAVEL CLASS	3	R227	DAVIS
167112	ECO2013	2:00-5:00PM	MW	PRIN ECONOMICS MACRO	3	R246	MIKHAIL
	ECO2023	9:30-11:55AM	TR	PRIN ECONOMICS MICRO INSTRUCTOR PERMISSION REQUIRED, TRAVEL CLASS	3	R227	DAVIS
MAIN CAMPUS - NIGHT - COLLEGE CREDIT							
167021	ECO2013	5:30-8:30PM	MW	PRIN ECONOMICS MACRO	3	R231	MIKHAIL
INDIAN RIVER COUNTY - DAY - COLLEGE CREDIT							
169924	ECO2023	2:00-5:00PM	MW	PRIN ECONOMICS MICRO	3	D136	DAVIS
INDIAN RIVER COUNTY - NIGHT - COLLEGE CREDIT							
169881	ECO2013	5:30-8:30PM	MW	PRIN ECONOMICS MACRO	3	D136	DAVIS
MARTIN COUNTY - DAY - COLLEGE CREDIT							
166844	ECO2023	9:15-10:45AM	MTWR	PRIN ECONOMICS MICRO	3	B110	DIBARTOLOMEO
169186	ECO2023	11:00-2:00PM	TR	PRIN ECONOMICS MICRO	3	B101	DIBARTOLOMEO
MARTIN COUNTY - NIGHT - COLLEGE CREDIT							
166646	ECO2013	5:30-8:30PM	MW	PRIN ECONOMICS MACRO	3	A107	BERGAN
ST. LUCIE WEST - DAY - COLLEGE CREDIT							
169498	ECO2013	9:05-10:30AM	MTWR	PRIN ECONOMICS MACRO	3	TBA	WILTZIUS
ST. LUCIE WEST - NIGHT - COLLEGE CREDIT							
169499	ECO2023	5:30-8:30PM	MW	PRIN ECONOMICS MICRO	3	TBA	WADE

EDUCATION

MAIN CAMPUS - INTERNET - COLLEGE CREDIT							
166976	EDF2005			INTRO TEACHING PROF REQUIRES ADDITIONAL 15 HOURS OF FIELD EXPERIENCE	3		JURENAS
166977	EDF2085			DIVERSITY/EXCEPTIONA	3		AMATUCCI
166978	EEX2010			INTRO TO SPECIAL ED	3		ZGONC
166979	EME2040			TECHNOLOGY FOR EDUCA	3		TBA
MAIN CAMPUS - DAY - COLLEGE CREDIT							
169812	EDP2002	2:00-5:00PM	MW	INTRO ED PSYCHOLOGY	3	E101	AMATUCCI
MAIN CAMPUS - DAY - COLLEGE CREDIT S-U GRADE							
168150	EDF2930	8:00-5:00PM	MTWR	SPEC TOPIC EDUCATION 6/11/2012-6/14/2012 THIS CLASS IS FOR SUBSTITUTE TEACHERS ONLY	3	V444	SULLIVAN
MAIN CAMPUS - NIGHT - COLLEGE CREDIT S-U GRADE							
169825	EEX1001	5:30-7:30PM	T	ESE REVIEW COURSE	1	E102	SULLIVAN
MAIN CAMPUS - OTHER -							
175373	EPI0945	TBA	TBA	FIELD EXPERIENCE 6/11/2012-6/13/2012	1	TBA	COUGHLIN
OKEECHOBEE - NIGHT - COLLEGE CREDIT							
169656	EDF2005	5:30-8:30PM	TR	INTRO TEACHING PROF REQUIRES ADDITIONAL 15 HOURS OF FIELD EXPERIENCE	3	TBA	TBA
169655	EME2040	5:30-8:30PM	MW	TECHNOLOGY FOR EDUCA	3	TBA	THOMAS
ST. LUCIE WEST - DAY - COLLEGE CREDIT							
169500	EDF2005	9:15-10:45AM	MTWR	INTRO TEACHING PROF REQUIRES ADDITIONAL 15 HOURS OF FIELD EXPERIENCE	3	B108	TBA
169501	EDF2085	11:00-12:30PM	MTWR	DIVERSITY/EXCEPTIONA	3	B108	TBA
169497	EME2040	7:30-9:00AM	MTWR	TECHNOLOGY FOR EDUCA	3	B108	TBA

ELECTRONIC ENGINEERING TECHNOLOGY

MAIN CAMPUS - DAY - COLLEGE CREDIT							
169785	CET1113C	10:00-11:30AM	MTWR	LOGIC CIRCUITS II	3	V443A	GODFREY
166953	EET1180C	8:00-9:30AM	MTWR	TROUBLESHOOTING/REPA	3	V443A	GODFREY
	ETP1200	8:00-10:00AM	MTWR	POWER PLANT SCIENCE 5/28/2012-6/18/2012	3	Y128	TBA
	ETP1230	8:00-10:00AM	MTWR	POWER PLANT SYSTEMS 5/8/2012-5/24/2012	3	Y128	TBA
MAIN CAMPUS - NIGHT - COLLEGE CREDIT							
166820	CET1178	5:30-8:30PM	TR	A+ CERTIFICATION	3	V121	KEMP
167038	CET1854	5:30-8:30PM	MW	WIRELESS TECHNOLOGY	3	V443B	KEMP
169790	EET2325C	5:30-8:30PM	TR	COMM CIRCUITS I	3	V443A	GODFREY

EMERGENCY ADMINISTRATION MANAGEMENT

MAIN CAMPUS - INTERNET - COLLEGE CREDIT							
169424	FFP2820			PRIN EMERGENCY MGMT	3		FORAGE
MAIN CAMPUS - DAY - COLLEGE CREDIT							
169423	DSC1002	1:00-4:00PM	MW	TERRORISM/US SECURIT	3	PS1106	FORAGE
168151	DSC1632	9:00-12:30PM	MW	SUMMER INSTITUTE	3	PS1106	FORAGE

REF. #	COURSE ID	TIME	DAYS	COURSE TITLE	CR	RM	INSTRUCTOR
EMERGENCY ADMINISTRATION MANAGEMENT							
MAIN CAMPUS - OTHER - COLLEGE CREDIT							
167201	DSC2949	TBA	TBA	INTERN EMERGENCY MGM	3	TBA	FORAGE
MARTIN COUNTY - DAY - COLLEGE CREDIT							
169482	DSC1222	11:00-2:00PM	TR	PSYCHOLOGICAL MGMT	3	B110	TBA
169479	FFP2820	7:45-10:45AM	TR	PRIN EMERGENCY MGMT	3	B109	TBA

EMERGENCY MEDICAL TECHNOLOGY/PARAMEDIC							
MAIN CAMPUS - DAY - COLLEGE CREDIT							
	EMS1119C	9:00-1:00PM	TWR	EMERGENCY MEDICAL TE 5/8/2012-8/15/2012	8	H116	HOGAN
168157	EMS1335	9:00-5:00PM	FS	AMBUL EMERG VEHIC OP 5/18/2012-5/19/2012	1	V334	HOGAN
MAIN CAMPUS - DAY - COLLEGE CREDIT S-U GRADE							
169798	EMS2931	9:00-5:00PM	T	SPECIAL TOPICS EMS	4	W252	FRANKLIN
MAIN CAMPUS - WEEKEND - COLLEGE CREDIT							
168183	EMS2375	*	SU	PARAMEDIC REVIEW 5/19/2012-5/20/2012 9A-5P	1	TBA	BOWERS
INDIAN RIVER COUNTY - NIGHT - COLLEGE CREDIT							
	EMS1119C	6:00-10:00PM	TWR	EMERGENCY MEDICAL TE 5/8/2012-8/15/2012	8	B104	SHAW
MARTIN COUNTY - NIGHT - COLLEGE CREDIT							
169796	EMS1119C	6:00-10:00PM	TWR	EMERGENCY MEDICAL TE 5/8/2012-8/15/2012	8	C224	FERRARA

ENGINEERING TECHNOLOGY							
MAIN CAMPUS - DAY - COLLEGE CREDIT							
169739	EGS1110	2:30-5:30PM	MW	ENGINEERING GRAPHICS	3	V442	KOSER

ENGLISH							
MAIN CAMPUS - INTERNET - COLLEGE CREDIT							
166990	AML2020			AMER LIT AFTER 1865	3		RAULERSON
166981	ENC1101			ENGLISH COMP I	3		CONSIDINE
167081	ENC1101			ENGLISH COMP I	3		VAN CAMP
167082	ENC1101			ENGLISH COMP I	3		RIDDLES
167085	ENC1102			ENGLISH COMP II	3		CARPENTER
167083	ENC1102			ENGLISH COMP II	3		RIDDLES
166982	ENC1107			ADV COLLEGE WRITING	3		BROOKS
166983	ENC2200			BUSINESS COMMUN	3		CARLSON
166984	ENL2022			ENG LIT-AFT 1798	3		SKINNER
166853	LIT2330			CHILDREN'S LIT	3		VAN CAMP
167074	LIT2330			CHILDREN'S LIT	3		VAN CAMP

MAIN CAMPUS - INTERNET - COLLEGE PREPARATORY - REQUIRES TWO(2) ADDITIONAL HOURS PER WEEK IN ASC							
169840	ENC0025			PREP ENGLISH II	3		HOBSON
169841	ENC0025			PREP ENGLISH II	3		HOBSON

MAIN CAMPUS - DAY - COLLEGE CREDIT							
166653	ENC1101	11:00-12:30PM	MTWR	ENGLISH COMP I	3	TBA	CONSIDINE
166652	ENC1101	9:15-10:45AM	MTWR	ENGLISH COMP I	3	J204	KNAPP
166662	ENC1102	7:30-9:00AM	MTWR	ENGLISH COMP II	3	J102	KNAPP
166660	ENC1102	11:00-12:30PM	MTWR	ENGLISH COMP II	3	J204	HOEY

MAIN CAMPUS - DAY - COLLEGE PREPARATORY - REQUIRES TWO(2) ADDITIONAL HOURS PER WEEK IN ASC							
167056	ENC0015	11:00-12:30PM	MTWR	PREP ENGLISH I	3	J105	SIRINGO
166649	ENC0025	9:15-10:45AM	MTWR	PREP ENGLISH II	3	J105	DWYER

MAIN CAMPUS - NIGHT - COLLEGE CREDIT							
166864	ENC1101	5:30-8:30PM	MW	ENGLISH COMP I	3	J204	SHORT
166661	ENC1102	5:30-8:30PM	MW	ENGLISH COMP II	3	J205	HOEY

MAIN CAMPUS - NIGHT - COLLEGE PREPARATORY - REQUIRES TWO(2) ADDITIONAL HOURS PER WEEK IN ASC							
166648	ENC0025	5:30-8:30PM	TR	PREP ENGLISH II	3	J206	DWYER

INDIAN RIVER COUNTY - DAY - COLLEGE CREDIT							
166919	ENC1101	12:45-2:15PM	MTWR	ENGLISH COMP I	3	D142	MORGAN
169681	ENC1102	11:00-12:30PM	MTWR	ENGLISH COMP II	3	D136	ARNOLD

INDIAN RIVER COUNTY - DAY - COLLEGE PREPARATORY - REQUIRES TWO(2) ADDITIONAL HOURS PER WEEK IN ASC							
169677	ENC0015	11:00-12:30PM	MTWR	PREP ENGLISH I	3	B105	TBA
167008	ENC0025	2:30-4:00PM	MTWR	PREP ENGLISH II	3	TBA	THOMAS

INDIAN RIVER COUNTY - NIGHT - COLLEGE CREDIT							
166654	ENC1101	5:30-8:30PM	TR	ENGLISH COMP I	3	D142	CARPENTER
169616	ENC1101	5:30-8:30PM	MW	ENGLISH COMP I HISTORIC SEBASTIAN SCHOOL SITE	3	HSES	TBA

REF. #	COURSE ID	TIME	DAYS	COURSE TITLE	CR	RM	INSTRUCTOR
ENGLISH							
INDIAN RIVER COUNTY - NIGHT - COLLEGE CREDIT							
166663	ENC1102	5:30-8:30PM	MW	ENGLISH COMP II	3	B122	MORGAN
INDIAN RIVER COUNTY - NIGHT - COLLEGE PREPARATORY - REQUIRES TWO(2) ADDITIONAL HOURS PER WEEK IN ASC							
169617	ENC0015	5:30-8:30PM	MW	PREP ENGLISH I	3	A129	TBA
169705	ENC0025	5:30-8:30PM	TR	PREP ENGLISH II	3	B105	TBA
MARTIN COUNTY - DAY - COLLEGE CREDIT							
169403	ENC1101	9:15-10:45AM	MTWR	ENGLISH COMP I	3	C216	FYNBOE
167018	ENC1101	11:00-12:30PM	MTWR	ENGLISH COMP I	3	C215	MORROW
167119	ENC1102	9:15-10:45AM	MTWR	ENGLISH COMP II	3	C215	MORROW
169187	ENC1102	11:00-12:30PM	MTWR	ENGLISH COMP II	3	A103	FYNBOE
MARTIN COUNTY - NIGHT - COLLEGE CREDIT							
169188	ENC1101	5:30-8:30PM	TR	ENGLISH COMP I	3	B110	TBA
166655	ENC1101	5:30-8:30PM	MW	ENGLISH COMP I	3	A103	HOFER
167019	ENC1102	5:30-8:30PM	MW	ENGLISH COMP II	3	C215	CAMERON
166664	ENC1102	5:30-8:30PM	TR	ENGLISH COMP II	3	A103	HOFER
169183	ENC2200	6:00-8:45PM	W	BUSINESS COMMUN 5/9/2012-7/25/2012	3	STSQ	SMITH
MARTIN COUNTY - NIGHT - COLLEGE PREPARATORY - REQUIRES TWO(2) ADDITIONAL HOURS PER WEEK IN ASC							
166650	ENC0025	5:30-8:30PM	MW	PREP ENGLISH II	3	D129	LAMBRECHTS
OKEECHOBEE - DAY - COLLEGE CREDIT							
166858	ENC1101	1:30-4:30PM	TR	ENGLISH COMP I	3	A103	RAULERSON
OKEECHOBEE - NIGHT - COLLEGE CREDIT							
167034	ENC1101	5:30-8:30PM	TR	ENGLISH COMP I	3	A103	RAULERSON
168009	ENC1102	5:30-9:00PM	W	ENGLISH COMP II 5/16/2012-7/25/2012	3	TBA	JENKINS
OKEECHOBEE - NIGHT - COLLEGE PREPARATORY - REQUIRES TWO(2) ADDITIONAL HOURS PER WEEK IN ASC							
169657	ENC0025	5:30-8:30PM	TR	PREP ENGLISH II	3	TBA	FOX
ST. LUCIE WEST - DAY - COLLEGE CREDIT							
166657	ENC1101	11:00-12:30PM	MTWR	ENGLISH COMP I	3	E206	MISANTONE
166659	ENC1101	9:15-10:45AM	MTWR	ENGLISH COMP I	3	C103	SHORT
167128	ENC1102	9:15-10:45AM	MTWR	ENGLISH COMP II	3	J210	SKINNER
167027	ENC1102	11:00-12:30PM	MTWR	ENGLISH COMP II	3	J210	SKINNER
166666	ENC1102	9:15-10:45AM	MTWR	ENGLISH COMP II	3	E206	MISANTONE
ST. LUCIE WEST - DAY - COLLEGE PREPARATORY - REQUIRES TWO(2) ADDITIONAL HOURS PER WEEK IN ASC							
169502	ENC0025	9:15-10:45AM	MTWR	PREP ENGLISH II	3	C101	TBA
166651	ENC0025	11:00-12:30PM	MTWR	PREP ENGLISH II	3	C108	TBA
ST. LUCIE WEST - NIGHT - COLLEGE CREDIT							
166658	ENC1101	5:30-8:30PM	MW	ENGLISH COMP I	3	J210	MOSLEY
169503	ENC1101	5:30-8:30PM	MW	ENGLISH COMP I	3	TBA	TBA
166656	ENC1101	5:30-8:30PM	TR	ENGLISH COMP I	3	E221	KEMMETT
166667	ENC1102	5:30-8:30PM	TR	ENGLISH COMP II	3	E206	BONINCONTRI
169504	ENC1102	5:30-8:30PM	TR	ENGLISH COMP II	3	TBA	TBA
166665	ENC1102	5:30-8:30PM	MW	ENGLISH COMP II	3	E206	BONINCONTRI
ST. LUCIE WEST - NIGHT - COLLEGE PREPARATORY - REQUIRES TWO(2) ADDITIONAL HOURS PER WEEK IN ASC							
166828	ENC0015	5:30-8:30PM	MW	PREP ENGLISH I	3	J215	TBA
166848	ENC0025	5:30-8:30PM	TR	PREP ENGLISH II	3	J210	TBA

FIRE SCIENCE

IRSC offers Basic Fire Recruit Training for students interested in preparing for entry-level positions as firefighters in the State of Florida. In addition to the courses listed, a variety of courses are offered for certified firefighters and officers that are designed to enhance and update their skills. For more information, call the IRSC Information Call Center at 1-866-792-4772.

MAIN CAMPUS - INTERNET - COLLEGE CREDIT							
169430	FFP2510			BLD/FIRE CODES I	3		GARRIGAN
169431	FFP2801			INCIDENT COMMAND SYS	3		WILLIAMS
169432	FFP2811			FIREFIGHTING TACT II	3		ROSEN

MAIN CAMPUS - DAY - COLLEGE CREDIT							
169454	FFP1812	8:00-8:00PM	MTWR	ENGINE/TRUCK 5/7/2012-5/10/2012	3	PS4112	ROSEN
169462	FFP2301	8:00-8:00PM	MTWR	FIRE HYDRAULICS 6/18/2012-6/21/2012	3	PS1213	STABILE
169949	FFP2421	8:00-5:00PM	MTWRF	HAZ MAT TECHN 3 5/7/2012-5/11/2012	3	PS1213	STABILE
169461	FFP2740	8:00-8:00PM	MTWR	FIRE SERVICE COURSE 5/21/2012-5/24/2012	3	PS4112	GABELMANN
169463	FFP2741	8:00-8:00PM	MTWR	FIRE SERVICE DESIGN 6/4/2012-6/7/2012	3	PS4112	GABELMANN

REF. #	COURSE ID	TIME	DAYS	COURSE TITLE	CR	RM	INSTRUCTOR
FIRE SCIENCE							
MAIN CAMPUS - DAY - COLLEGE CREDIT							
169458	FFP2811	8:00-8:00PM	MTWR	FIREFIGHTING TACT II 5/14/2012-5/17/2012	3	PS4112	ROSEN
MAIN CAMPUS - DAY - COLLEGE CREDIT S-U GRADE							
167214	FFP1102	6:30-7:30AM	MT	PHYSICAL COND	1	PS1218	WILLIAMS
MAIN CAMPUS - NIGHT - COLLEGE CREDIT S-U GRADE							
168075	FFP1102	5:30-5:50PM	MTWR	PHYSICAL COND 6/18/2012-9/6/2012	1	PS4112	DASHOSH
MARTIN COUNTY - DAY - COLLEGE CREDIT							
172504	FFP1540	8:00-5:00PM	MTWRF	FIRE PROT & DET 5/7/2012-5/11/2012	3	MCFD	GARRIGAN

FOODS & NUTRITION							
MARTIN COUNTY - DAY - COLLEGE CREDIT							
	FOS2201	2:05-5:00PM	R	SANITATION & SAFETY 5/10/2012-7/12/2012	3	C213	SOLOMON

FOREIGN LANGUAGE							
MAIN CAMPUS - INTERNET - COLLEGE CREDIT							
166986	FRE1120			ELEM FRENCH I	4		OLAND
167199	GER1120			ELEMENTARY GERMAN I	4		SNOWBERGER
169993	SPN1120			ELEMENTARY SPANISH I	4		RAMIREZ
166950	SPN1121			ELEM SPANISH II	4		TEMPONE
MAIN CAMPUS - DAY - COLLEGE CREDIT							
166790	SPN1120	11:00-12:30PM	MTWR	ELEMENTARY SPANISH I LIVE TV, BLENDED CLASS INTERNET COMPONENT INCLUDED	4	V334	OZUNA
MAIN CAMPUS - NIGHT - COLLEGE CREDIT							
167055	FRE1120	5:30-8:00PM	MW	ELEM FRENCH I BLENDED CLASS, INTERNET COMPONENT INCLUDED	4	J203	OLAND
INDIAN RIVER COUNTY - DAY - COLLEGE CREDIT							
166791	SPN1120	11:00-12:30PM	MTWR	ELEMENTARY SPANISH I LIVE TV, BLENDED CLASS INTERNET COMPONENT INCLUDED	4	D229	OZUNA
MARTIN COUNTY - DAY - COLLEGE CREDIT							
166794	SPN1120	11:00-12:30PM	MTWR	ELEMENTARY SPANISH I LIVE TV, BLENDED CLASS INTERNET COMPONENT INCLUDED	4	C125	OZUNA
MARTIN COUNTY - NIGHT - COLLEGE CREDIT							
167062	ASL1140	5:30-8:30PM	TR	AMERICAN SIGN LANG I	4	A101	TBA
166793	SPN1120	5:30-8:30PM	TR	ELEMENTARY SPANISH I BLENDED CLASS, INTERNET COMPONENT INCLUDED	4	D144	OZUNA
OKEECHOBEE - DAY - COLLEGE CREDIT							
166795	SPN1120	11:00-12:30PM	MTWR	ELEMENTARY SPANISH I LIVE TV, BLENDED CLASS INTERNET COMPONENT INCLUDED	4	B104	OZUNA
ST. LUCIE WEST - DAY - COLLEGE CREDIT							
166796	SPN1120	11:00-12:30PM	MTWR	ELEMENTARY SPANISH I LIVE TV, BLENDED CLASS INTERNET COMPONENT INCLUDED	4	J214	OZUNA
ST. LUCIE WEST - NIGHT - COLLEGE CREDIT							
166797	SPN1120	5:30-8:30PM	MW	ELEMENTARY SPANISH I BLENDED CLASS, INTERNET COMPONENT INCLUDED	4	A132	TEMPONE

GEOGRAPHY							
MAIN CAMPUS - INTERNET - COLLEGE CREDIT							
166748	GEA2000			WORLD GEOGRAPHY	3		LETT

GOLF COURSE OPERATIONS (ALSO SEE LANDSCAPE & HORTICULTURE)							
ST. LUCIE WEST - DAY - COLLEGE CREDIT							
166676	GCO1942	9:15-12:15PM	TR	FIELD TRAINING-TURF	3	A119D	PLATT
ST. LUCIE WEST - OTHER - COLLEGE CREDIT							
167006	GCO2945	TBA	TBA	SUPERVISED WORK EXP	4	OJT5	PLATT

GRAPHIC DESIGN TECHNOLOGY (ALSO SEE DIGITAL MEDIA)							
MAIN CAMPUS - DAY - COLLEGE CREDIT							
166835	DIG2116	8:00-11:00AM	MW	PHOTOSHOP LEVEL II	3	V213	GIVENS
175375	DIG2302	11:15-2:15PM	TR	3D DIGITAL ANIMA I	3	Y219	ZIRWAS
167172	DIG2303	11:15-2:15PM	TR	3D DIGITAL ANIMA 2	3	V213	MAY
169737	ETD1842	2:30-5:30PM	MW	3D VISUALIZATION W/A	3	Y213	INGLE
167025	GRA1151	8:00-11:00AM	MW	ILLUSTRATOR FUNDAMEN	3	V217	MASON
167197	GRA1151	8:00-11:00AM	TR	ILLUSTRATOR FUNDAMEN	3	V217	MASON
167170	PGY1800	2:30-5:30PM	MW	DIGITAL PHOTOGRAPHY	3	V217	MASON
MAIN CAMPUS - DAY - COLLEGE CREDIT S-U GRADE							
168159	PGY1801	9:00-5:00PM	FS	INTRO DIGITAL PHOTO 5/18/2012-5/19/2012 DIGITAL CAMERA OPTIONAL	1	V217	MASON

REF. #	COURSE ID	TIME	DAYS	COURSE TITLE	CR	RM	INSTRUCTOR
GRAPHIC DESIGN TECHNOLOGY (ALSO SEE DIGITAL MEDIA)							
MAIN CAMPUS - NIGHT - COLLEGE CREDIT							
167017	DIG2302	6:00-9:00PM	TR	3D DIGITAL ANIMA I	3	V213	ZIRWAS
INDIAN RIVER COUNTY - NIGHT - COLLEGE CREDIT							
169105	GRA1151	6:00-9:00PM	MW	ILLUSTRATOR FUNDAMEN	3	D228	HILL
HEALTH & WELLNESS							
MAIN CAMPUS - INTERNET - COLLEGE CREDIT							
166838	HSC2100	PERSONAL/COMM HEALTH			3		LEATHERWOOD
MAIN CAMPUS - DAY - COLLEGE CREDIT							
166678	HSC2400	9:15-10:45AM	MTWR	FIRST AID AND SAFETY	3	R232	LEATHERWOOD

HEALTH INFORMATION MANAGEMENT							
MAIN CAMPUS - INTERNET - COLLEGE CREDIT							
166760	HIM1273C			BILLING/REIMBURS	3		VAUGHT
MAIN CAMPUS - DAY - COLLEGE CREDIT							
169782	HSC1802	8:00-12:00PM	TR	HEALTH SCIENCE SEMIN	4	H118C	DANDY

HEALTH SCIENCE							
MAIN CAMPUS - INTERNET - COLLEGE CREDIT							
166842	HSC2531			MED TERMINOLOGY I	3		TBA
168066	HSC2532			MED TERMINOLOGY II 5/8/2012-7/26/2012	2		ROSENFELD
MAIN CAMPUS - DAY - COLLEGE CREDIT							
169781	HSA2182	8:30-1:00PM	T	MANAGEMENT CONCP 5/8/2012-8/7/2012	4	H306	SMITH
168011	HSC2531	9:00-11:30AM	W	MED TERMINOLOGY I 5/9/2012-8/1/2012	3	H307	SULLIVAN
167040	HSC2531	10:00-11:30AM	M	MED TERMINOLOGY I BLENDED CLASS, INTERNET COMPONENT INCLUDED	3	H306	TBA
MAIN CAMPUS - DAY - VOCATIONAL CREDIT							
167149	MEAV800	8:00-5:00PM	MTWRF	MED ASSIST PRACTICUM		OJT1	ERRANTE
MAIN CAMPUS - NIGHT - COLLEGE CREDIT							
169780	HSC1001	6:00-9:30PM	T	INTRO-HEALTH PROF 5/8/2012-8/7/2012	3	H120	SILBERMAN
169783	HSC2632	6:00-8:30PM	R	OVERVIEW-HEALTHCARE 5/8/2012-8/7/2012	4	H120	PRUITT
MAIN CAMPUS - OTHER - VOCATIONAL CREDIT							
169752	MEAV800	TBA	MTWRF	MED ASSIST PRACTICUM		OJT1	ERRANTE

HISTORY							
MAIN CAMPUS - INTERNET - COLLEGE CREDIT							
166988	AMH2010			AMER HIST:DISC-RECON	3		MULANAX
169929	AMH2010			AMER HIST:DISC-RECON	3		MULANAX
169930	AMH2020			AMER HIST:RECON-PRES	3		MULANAX
166989	AMH2020			AMER HIST:RECON-PRES	3		MULANAX
166996	WOH2012			WORLD HIST TO 1500	3		FULLER
166997	WOH2022			WORLD HIS SINCE 1500	3		FULLER
169932	WOH2040			WORLD 20 CENTURY	3		DANIELS

MAIN CAMPUS - DAY - COLLEGE CREDIT							
166603	AMH2010	11:00-12:30PM	MTWR	AMER HIST:DISC-RECON	3	R132	FULLER
167009	AMH2020	9:15-10:45AM	MTWR	AMER HIST:RECON-PRES	3	R131	FULLER
MAIN CAMPUS - NIGHT - COLLEGE CREDIT							
167084	EUH2000	5:30-8:30PM	TR	WESTERN CIV:ORIGINS	3	R132	EFINGER
INDIAN RIVER COUNTY - DAY - COLLEGE CREDIT							
166836	AMH2010	9:15-10:45AM	MTWR	AMER HIST:DISC-RECON	3	D128	ROWLEY
INDIAN RIVER COUNTY - NIGHT - COLLEGE CREDIT							
166645	AMH2020	5:30-8:30PM	TR	AMER HIST:RECON-PRES	3	D128	KELLEY
167111	WOH2012	5:30-8:30PM	MW	WORLD HIST TO 1500	3	B108	ROWLEY
MARTIN COUNTY - DAY - COLLEGE CREDIT							
169360	AMH2020	11:00-2:00PM	MW	AMER HIST:RECON-PRES	3	C226	DANIELS
166673	EUH2000	9:15-10:45AM	MTWR	WESTERN CIV:ORIGINS	3	C226	FARLEY
166920	EUH2002	11:00-2:00PM	TR	WEST CIV:1815-PRESEN	3	C226	FARLEY
MARTIN COUNTY - NIGHT - COLLEGE CREDIT							
166604	AMH2010	5:30-8:30PM	TR	AMER HIST:DISC-RECON	3	C226	DANAHY
166674	EUH2001	5:30-8:30PM	MW	WEST CIV:1485-1815	3	C226	FARLEY
OKEECHOBEE - NIGHT - COLLEGE CREDIT							
166607	AMH2020	5:30-8:30PM	MW	AMER HIST:RECON-PRES	3	TBA	EGOLF
166859	EUH2002	5:30-8:30PM	TR	WEST CIV:1815-PRESEN	3	TBA	EGOLF



Interested in a career in healthcare, but don’t know where to start?

Learn more about the healthcare career that interests you at an Information Session.

The monthly Information Sessions focus on IRSC’s healthcare education programs and how to apply.

Call 1-866-792-4772 for additional information.

Career/Program	Information Session Date	Room #
Associate Degree Nursing	3 rd Thursday of each month	H-106
Central Service Technology	4 th Tuesday of each month	FSU-223
Dental Assisting	2 nd Wednesday of each month	H-307
Dental Hygiene	2 nd Wednesday of each month	H-209
Dental Lab Technology	2 nd Monday of each month	H-255
Emergency Medical Technology (EMT)	3 rd Monday of each month	H-114
Health Information Management	2 nd Tuesday of each month	H-306
Health Services Management	4 th Wednesday of each month	H-107
Manual Techniques	1 st Tuesday of each month	P-116
Medical Assisting	1 st Wednesday of each month	FSU-126
Medical Coder/Biller	2 nd Tuesday of each month	H-306
Medical Lab Technology	3 rd Wednesday of each month	H-229
Nuclear Medicine Technology	3 rd Tuesday of each month	H-118
Nursing Assistant	3 rd Thursday of each month	H-106
Paramedic	3 rd Monday of each month	H-114
Patient Care Assisting	3 rd Tuesday of each month	H-106
Phlebotomy	3 rd Wednesday of each month	H-229
Physical Therapist Assistant	1 st Tuesday of each month	P-116
Practical Nursing	3 rd Thursday of each month	H-106
Radiography	3 rd Tuesday of each month	H-118
Respiratory Care	1 st Tuesday of each month	H-111
Surgical Technology	4 th Tuesday of each month	FSU-223

No information sessions when college is closed for an official holiday.

APPLY NOW!

1-866-792-4772 www.irsc.edu

Financial Aid available to all who qualify

Applications and Deadline dates located on IRSC website

REF. #	COURSE ID	TIME	DAYS	COURSE TITLE	CR	RM	INSTRUCTOR
HISTORY							
ST. LUCIE WEST - DAY - COLLEGE CREDIT							
166606	AMH2010	9:15-10:45AM	MTWR	AMER HIST:DISC-RECON	3	A125	WILSON
166826	AMH2020	11:00-12:30PM	MTWR	AMER HIST:RECON-PRES	3	A125	WILSON
ST. LUCIE WEST - NIGHT - COLLEGE CREDIT							
166605	AMH2010	5:30-8:30PM	TR	AMER HIST:DISC-RECON	3	A132	PERCIVAL
169493	AMH2020	5:30-8:30PM	TR	AMER HIST:RECON-PRES	3	TBA	SPANN
166608	AMH2020	5:30-8:30PM	MW	AMER HIST:RECON-PRES	3	E114	FRAZER
167164	WOH2040	5:30-8:30PM	MW	WORLD 20 CENTURY	3	E221	PERCIVAL
HUMAN SERVICES (ALSO SEE PSYCHOLOGY, SOCIOLOGY, PHILOSOPHY)							
MAIN CAMPUS - INTERNET - COLLEGE CREDIT							
166968	CLP2140			ABNORMAL PSYCHOLOGY	3		COHEN
MAIN CAMPUS - DAY - COLLEGE CREDIT							
167049	HUS2820	12:00-1:00PM	M	INTRNSHP HUMAN SERV	4	PS1302	COHEN
MAIN CAMPUS - NIGHT - COLLEGE CREDIT							
169546	HUS2302	5:30-8:30PM	TR	INTERVIEW/INTERVENT	3	PS1320	MCCLARY
INDIAN RIVER COUNTY - NIGHT - COLLEGE CREDIT							
169601	HUS1001	5:30-8:30PM	MW	INTRO HUMAN SERVICES	3	B105	SMITH
169676	SYG1430	5:30-8:30PM	TR	FAMILY RELATIONS	3	B106	LONGWORTH
MARTIN COUNTY - NIGHT - COLLEGE CREDIT							
169483	HUS1200	5:30-8:30PM	MW	GROUP DYNAMICS	3	D144	TBA
167155	HUS2301	5:30-8:30PM	TR	COUNSELING TECH	3	A102	TBA
ST. LUCIE WEST - NIGHT - COLLEGE CREDIT							
169554	HUS1001	5:30-8:30PM	TR	INTRO HUMAN SERVICES	3	TBA	TBA
169553	HUS2401	5:30-8:30PM	MW	SUBSTANCE ABUSE	3	TBA	TBA
HUMANITIES							
MAIN CAMPUS - INTERNET - COLLEGE CREDIT							
166851	HUM1533			HUMANITIES-PHILOSOPH	3		LINSENBARD
166935	PHI1103			CREATIVE THINKING	3		COHEN
166939	PHI2630			INTRO TO ETHICS	3		COHEN
MAIN CAMPUS - DAY - COLLEGE CREDIT							
166680	HUM1533	9:15-10:45AM	MTWR	HUMANITIES-PHILOSOPH	3	R231	KIM
166641	PHI1103	11:00-12:30PM	MTWR	CREATIVE THINKING	3	R232	KINGGARD
INDIAN RIVER COUNTY - NIGHT - COLLEGE CREDIT							
167123	HUM1533	5:30-8:30PM	TR	HUMANITIES-PHILOSOPH	3	B126	TBA
167010	PHI2630	5:30-8:30PM	MW	INTRO TO ETHICS	3	B126	TBA
MARTIN COUNTY - DAY - COLLEGE CREDIT							
167117	HUM1533	9:15-10:45AM	MTWR	HUMANITIES-PHILOSOPH	3	B101	NALL
MARTIN COUNTY - NIGHT - COLLEGE CREDIT							
166681	HUM1533	5:30-8:30PM	TR	HUMANITIES-PHILOSOPH	3	B101	CAIN
OKEECHOBEE - NIGHT - COLLEGE CREDIT							
167035	PHI2630	5:30-8:30PM	TR	INTRO TO ETHICS	3	TBA	THOMPSON
ST. LUCIE WEST - DAY - COLLEGE CREDIT							
166683	HUM1533	11:00-12:30PM	MTWR	HUMANITIES-PHILOSOPH	3	E221	WIGLEY
166643	PHI2630	9:15-10:45AM	MTWR	INTRO TO ETHICS	3	E221	WIGLEY
ST. LUCIE WEST - NIGHT - COLLEGE CREDIT							
166682	HUM1533	5:30-8:30PM	MW	HUMANITIES-PHILOSOPH	3	E106	THOMPSON
166642	PHI1103	5:30-8:30PM	TR	CREATIVE THINKING	3	J209	NALL
INSURANCE							
MARTIN COUNTY - NIGHT - COLLEGE CREDIT							
169556	RMI2500	5:30-8:30PM	MW	LIFE & HEALTH IN	3	TBA	TBA
INTERIOR DESIGN							
MAIN CAMPUS - DAY - COLLEGE CREDIT							
167012	CTE1401	9:00-11:45AM	TR	INTRO TEXTILES	3	V442	TBA
MAIN CAMPUS - WEEKEND - COLLEGE CREDIT S-U GRADE							
168176	IND1423	*	S	SURVEY MAT/RESOURCES 5/19/2012 TRAVEL CLASS TO TREASURE COAST DESIGN STUDIOS	1	TBA	BREDEMEYER
LANDSCAPE & HORTICULTURE TECHNOLOGY (ALSO SEE GOLF COURSE)							
ST. LUCIE WEST - NIGHT - COLLEGE CREDIT							
166668	ENY1002	5:30-8:30PM	TR	FUND OF ENTOMOLOGY	3	A119D	MCMULLIAN
169813	ORH1511	5:30-9:00PM	M	PLANT ID II 5/14/2012-6/25/2012	2	TBA	MCMULLIAN

REF. #	COURSE ID	TIME	DAYS	COURSE TITLE	CR	RM	INSTRUCTOR
LANDSCAPE & HORTICULTURE TECHNOLOGY							
(ALSO SEE GOLF COURSE)							
ST. LUCIE WEST - NIGHT - COLLEGE CREDIT							
167005	ORH2841	5:30-8:30PM	MW	LANDSCAPE INSTALL	3	A119D	PLATT
ST. LUCIE WEST - OTHER - COLLEGE CREDIT S-U GRADE							
169792	ORH2941	TBA	TBA	LANDSCAPE FIELD TRNG	3	TBA	MCMULLIAN
LEARNING ASSISTANCE							
MAIN CAMPUS - INTERNET - COLLEGE CREDIT							
166946	SLS1101			STUDENT SUCCESS	3		MILNER
169843	SLS1101			STUDENT SUCCESS	3		MILNER
MAIN CAMPUS - DAY - COLLEGE CREDIT							
166784	SLS1101	9:15-10:45AM	MTWR	STUDENT SUCCESS	3	R246	STERRETT
INDIAN RIVER COUNTY - DAY - COLLEGE CREDIT							
168030	SLS1101	9:15-10:45AM	MTWR	STUDENT SUCCESS 6/11/2012-7/19/2012	3	D119	SMITH
INDIAN RIVER COUNTY - NIGHT - COLLEGE CREDIT							
169831	SLS1101	5:30-8:30PM	MW	STUDENT SUCCESS	3	TBA	TBA
167113	SLS1101	5:30-8:30PM	TR	STUDENT SUCCESS	3	D119	TBA
MARTIN COUNTY - DAY - COLLEGE CREDIT							
169481	SLS1101	11:00-2:00PM	MW	STUDENT SUCCESS	3	B110	TBA
MARTIN COUNTY - NIGHT - COLLEGE CREDIT							
167122	SLS1101	5:30-8:30PM	TR	STUDENT SUCCESS	3	D129	BAXLEY
OKEECHOBEE - DAY - COLLEGE CREDIT							
168084	SLS1101	8:15-11:30AM	MTWR	STUDENT SUCCESS 6/11/2012-6/28/2012	3	B112	THOMAS
OKEECHOBEE - NIGHT - COLLEGE CREDIT							
167137	SLS1101	5:30-8:30PM	TR	STUDENT SUCCESS	3	C102	THOMAS
ST. LUCIE WEST - DAY - COLLEGE CREDIT							
169535	SLS1101	7:30-9:00AM	MTWR	STUDENT SUCCESS	3	C108	TBA
166833	SLS1101	9:15-10:45AM	MTWR	STUDENT SUCCESS	3	C108	ARVARY
ST. LUCIE WEST - NIGHT - COLLEGE CREDIT							
166785	SLS1101	5:30-8:30PM	MW	STUDENT SUCCESS	3	C108	TBA
MARINE SCIENCE (ALSO SEE BIOLOGICAL & PHYSICAL SCIENCES)							
MAIN CAMPUS - INTERNET - COLLEGE CREDIT							
166930	OCB1000			INTRO MARINE BIOLOGY	3		ALSHUTH
166933	OCE2001			INTRO OCEANOGRAPHY	3		CAPERS
MAIN CAMPUS - DAY - COLLEGE CREDIT							
169767	OCE2001	11:00-1:30PM	MW	INTRO OCEANOGRAPHY	3	N118	ALSHUTH
169919	OCE2001	11:00-1:30PM	TR	INTRO OCEANOGRAPHY	3	R124	ALSHUTH
MAIN CAMPUS - NIGHT - COLLEGE CREDIT							
166763	OCE2001	6:00-9:00PM	MW	INTRO OCEANOGRAPHY	3	N127	TBA
INDIAN RIVER COUNTY - DAY - COLLEGE CREDIT							
169572	OCE2001	12:45-2:15PM	MTWR	INTRO OCEANOGRAPHY 6/11/2012-7/19/2012	3	D218	TBA
INDIAN RIVER COUNTY - NIGHT - COLLEGE CREDIT							
167183	OCE2001	5:30-8:30PM	TR	INTRO OCEANOGRAPHY HISTORIC SEBASTIAN SCHOOL SITE	3	HSES	WEISS
MARTIN COUNTY - NIGHT - COLLEGE CREDIT							
169450	OCE2001	5:30-8:30PM	MW	INTRO OCEANOGRAPHY	3	B101	MUSIC
ST. LUCIE WEST - NIGHT - COLLEGE CREDIT							
167031	OCE2001	5:30-8:30PM	TR	INTRO OCEANOGRAPHY	3	C101	MUSIC

MATHEMATICS

MAIN CAMPUS - INTERNET - COLLEGE CREDIT							
167177	MAC1105			COLLEGE ALGEBRA	3		SCHRAMM
168134	MAC1140			PRECALCULUS ALGEBRA 5/8/2012-8/7/2012	3		PEIRIS
167178	MAT1033			INTERMEDIATE ALGEBRA	3		BRYANT
166875	MGF2106			MATH LIBERAL ARTS I	3		STERRETT
166879	MGF2107			MATH LIBERAL ARTS II	3		RAHMAN
166927	MTG2204			ELEMENTARY GEOMETRY	3		VOEHL
167073	STA2023			ELEM STATISTICS I	3		LINDSAY
166951	STA2023			ELEM STATISTICS I	3		LINDSAY
MAIN CAMPUS - INTERNET - COLLEGE PREPARATORY - REQUIRES TWO(2) ADDITIONAL HOURS PER WEEK IN ASC							
166869	MAT0018			PREP MATH I	3		HASENAUER
166871	MAT0028			PREP MATH II	3		HASENAUER

REF. #	COURSE ID	TIME	DAYS	COURSE TITLE	CR	RM	INSTRUCTOR
MATHEMATICS							
MAIN CAMPUS - DAY - COLLEGE CREDIT							
166684	MAC1105	9:15-10:45AM	MTWR	COLLEGE ALGEBRA	3	W250	RAHMAN
167060	MAC1105	11:00-12:30PM	MTWR	COLLEGE ALGEBRA	3	W204	COOK
166693	MAC1114	7:30-9:00AM	MTWR	PLANE TRIGONOMETRY	3	W249	TBA
166698	MAC2233	12:45-2:15PM	MTWR	BUSINESS CALCULUS I	3	W204	COOK
168012	MAC2311	9:15-10:45AM	MTWR	CALC I/ANALYTIC GEOM 5/8/2012-8/7/2012	5	W209	PEIRIS
168003	MAC2312	11:00-12:15PM	MTWR	CALCULUS II 5/8/2012-8/7/2012	4	W222	RAHMAN
167176	MAD2104	9:00-10:45AM	MTWR	DISCRETE MATHEMATICS	3	W246	WILBERSCHIED
166700	MAP2302	11:00-12:30PM	MTWR	DIFFERENT EQUATIONS	3	W246	WILBERSCHIED
166717	MAT1033	11:00-1:30PM	MW	INTERMEDIATE ALGEBRA	3	W252	BRODHEAD
166716	MAT1033	9:15-10:45AM	MTWR	INTERMEDIATE ALGEBRA	3	W251	TBA
166798	STA2023	9:15-10:45AM	MTWR	ELEM STATISTICS I	3	W222	TBA
MAIN CAMPUS - DAY - COLLEGE PREPARATORY - REQUIRES TWO(2) ADDITIONAL HOURS PER WEEK IN ASC							
166702	MAT0018	9:15-10:45AM	MTWR	PREP MATH I	3	W249	HASENAUER
166709	MAT0028	11:00-12:30PM	MTWR	PREP MATH II	3	W249	MCDONALD
166708	MAT0028	9:15-10:45AM	MTWR	PREP MATH II	3	W204	MCDONALD
MAIN CAMPUS - NIGHT - COLLEGE CREDIT							
166694	MAC1140	5:30-8:30PM	MW	PRECALCULUS ALGEBRA LIVE TV	3	V334	SCHRAMM
168051	MAC2313	5:30-8:15PM	MW	CALCULUS III 5/8/2012-8/7/2012	5	W252	BRODHEAD
166718	MAT1033	5:30-8:30PM	MW	INTERMEDIATE ALGEBRA	3	W251	TBA
MAIN CAMPUS - NIGHT - COLLEGE PREPARATORY - REQUIRES TWO(2) ADDITIONAL HOURS PER WEEK IN ASC							
166701	MAT0018	5:30-8:30PM	MW	PREP MATH I	3	W250	THOMPSON
166710	MAT0028	5:30-8:30PM	TR	PREP MATH II	3	W204	HAMMES
INDIAN RIVER COUNTY - DAY - COLLEGE CREDIT							
175367	MAC1105	9:15-10:45AM	MTWR	COLLEGE ALGEBRA	3	A130	ALLEN
166686	MAC1105	11:00-12:30PM	MTWR	COLLEGE ALGEBRA	3	A130	MILLS
168122	MAC2311	3:00-5:15PM	MW	CALC I/ANALYTIC GEOM 5/9/2012-8/7/2012	5	A130	MILLS
166719	MAT1033	2:30-4:00PM	MTWR	INTERMEDIATE ALGEBRA	3	TBA	PAGE
166800	STA2023	9:15-10:45AM	MTWR	ELEM STATISTICS I	3	D203	TBA
INDIAN RIVER COUNTY - DAY - COLLEGE PREPARATORY - REQUIRES TWO(2) ADDITIONAL HOURS PER WEEK IN ASC							
167050	MAT0028	2:30-4:00PM	MTWR	PREP MATH II	3	A129	FREY
166711	MAT0028	11:00-12:30PM	MW	PREP MATH II BLENDED CLASS, INTERNET COMPONENT INCLUDED	3	A129	LEWIS
INDIAN RIVER COUNTY - NIGHT - COLLEGE CREDIT							
166685	MAC1105	5:30-8:30PM	MW	COLLEGE ALGEBRA	3	A130	ALLEN
166695	MAC1140	5:30-8:30PM	MW	PRECALCULUS ALGEBRA LIVE TV	3	D229	SCHRAMM
166954	MAT1033	5:30-8:30PM	MW	INTERMEDIATE ALGEBRA	3	HSES	TBA
166720	MAT1033	5:30-8:30PM	TR	INTERMEDIATE ALGEBRA	3	D218	TBA
166728	MGF2106	5:30-8:30PM	MW	MATH LIBERAL ARTS I	3	D203	BAGINSKI
169620	MGF2107	5:30-8:30PM	TR	MATH LIBERAL ARTS II HISTORIC SEBASTIAN SCHOOL SITE	3	HSES	TBA
166799	STA2023	5:30-8:30PM	TR	ELEM STATISTICS I	3	D203	TBA
INDIAN RIVER COUNTY - NIGHT - COLLEGE PREPARATORY - REQUIRES TWO(2) ADDITIONAL HOURS PER WEEK IN ASC							
166812	MAT0018	9:15-10:45PM	MW	PREP MATH I BLENDED CLASS, INTERNET COMPONENT INCLUDED	3	A129	LEWIS
166703	MAT0018	5:30-8:30PM	TR	PREP MATH I	3	D211	DUMAS
169621	MAT0028	5:30-8:30PM	MW	PREP MATH II	3	A131	TBA
MARTIN COUNTY - DAY - COLLEGE CREDIT							
166687	MAC1105	11:00-12:30PM	MTWR	COLLEGE ALGEBRA	3	A101	BAGINSKI
169523	MAC2233	11:00-2:00PM	MW	BUSINESS CALCULUS I 5/14/2012-6/27/2012	3	C216	TBA
166847	MAT1033	9:15-10:45AM	MTWR	INTERMEDIATE ALGEBRA	3	A103	BAGINSKI
MARTIN COUNTY - DAY - COLLEGE PREPARATORY - REQUIRES TWO(2) ADDITIONAL HOURS PER WEEK IN ASC							
166705	MAT0018	11:00-12:30PM	MTWR	PREP MATH I	3	A107	SCHNITZER
166846	MAT0028	9:15-10:45AM	MTWR	PREP MATH II	3	A107	SCHNITZER
MARTIN COUNTY - NIGHT - COLLEGE CREDIT							
166688	MAC1105	5:30-8:30PM	MW	COLLEGE ALGEBRA	3	A102	JARRELL
167124	MAC1114	5:30-8:30PM	MW	PLANE TRIGONOMETRY	3	C216	PROCTOR
166696	MAC1140	5:30-8:30PM	MW	PRECALCULUS ALGEBRA LIVE TV	3	C125	SCHRAMM

REF. #	COURSE ID	TIME	DAYS	COURSE TITLE	CR	RM	INSTRUCTOR
MATHEMATICS							
MARTIN COUNTY - NIGHT - COLLEGE CREDIT							
166721	MAT1033	5:30-8:30PM	TR	INTERMEDIATE ALGEBRA	3	A108	TBA
166729	MGF2106	5:30-8:30PM	TR	MATH LIBERAL ARTS I	3	D135	JARRELL
169449	STA2023	5:30-8:30PM	MW	ELEM STATISTICS I	3	A108	STRALE, JR
MARTIN COUNTY - NIGHT - COLLEGE PREPARATORY - REQUIRES TWO(2) ADDITIONAL HOURS PER WEEK IN ASC							
166704	MAT0018	5:30-8:30PM	TR	PREP MATH I	3	D134	GOODWIN
168013	MAT0028	5:30-8:30PM	T	PREP MATH II 5/8/2012-7/24/2012	3	C216	DAVIDSON
OKEECHOBEE - NIGHT - COLLEGE CREDIT							
167089	MAC1105	5:30-9:00PM	M	COLLEGE ALGEBRA 5/14/2012-7/30/2012	3	TBA	BROWN
167144	MAC1140	5:30-8:30PM	MW	PRECALCULUS ALGEBRA LIVE TV	3	B104	SCHRAMM
168014	MAT1033	5:30-9:00PM	W	INTERMEDIATE ALGEBRA 5/9/2012-7/25/2012	3	TBA	BROWN
168015	MGF2106	5:30-9:00PM	R	MATH LIBERAL ARTS I 5/10/2012-7/19/2012	3	B109	BROWN
169658	STA2023	5:30-9:00PM	T	ELEM STATISTICS I 5/8/2012-7/17/2012	3	TBA	BROWN
OKEECHOBEE - NIGHT - COLLEGE PREPARATORY - REQUIRES TWO(2) ADDITIONAL HOURS PER WEEK IN ASC							
169659	MAT0018	5:30-8:30PM	MW	PREP MATH I	3	TBA	CAVES
166712	MAT0028	5:30-8:30PM	MW	PREP MATH II	3	B108	GARCIA
ST. LUCIE WEST - DAY - COLLEGE CREDIT							
166691	MAC1105	9:15-10:45AM	MTWR	COLLEGE ALGEBRA	3	E110	SCHRAMM
166690	MAC1105	11:00-12:30PM	MTWR	COLLEGE ALGEBRA	3	E110	SCHRAMM
167028	MAC1140	9:15-10:45AM	MTWR	PRECALCULUS ALGEBRA	3	E106	BRYANT
167129	MAT1033	9:15-10:45AM	MTWR	INTERMEDIATE ALGEBRA	3	C109	HENSLEY
169506	MAT1033	7:30-9:00AM	MTWR	INTERMEDIATE ALGEBRA	3	E110	PAGE
166723	MAT1033	11:00-12:30PM	MTWR	INTERMEDIATE ALGEBRA	3	E106	BRYANT
166831	MGF2106	9:15-10:45AM	MTWR	MATH LIBERAL ARTS I	3	J216	STERRETT
166731	MGF2107	11:00-12:30PM	MTWR	MATH LIBERAL ARTS II	3	C109	HENSLEY
167132	STA2023	9:15-10:45AM	MTWR	ELEM STATISTICS I	3	E219	STRALE, JR
166802	STA2023	11:00-12:30PM	MTWR	ELEM STATISTICS I	3	J216	STRALE, JR
ST. LUCIE WEST - DAY - COLLEGE PREPARATORY - REQUIRES TWO(2) ADDITIONAL HOURS PER WEEK IN ASC							
166707	MAT0018	11:00-12:30PM	MTWR	PREP MATH I	3	C107	MILNER
167029	MAT0018	9:15-10:45AM	MTWR	PREP MATH I	3	C107	TBA
166830	MAT0028	11:00-12:30PM	MTWR	PREP MATH II	3	J209	TBA
166713	MAT0028	9:15-10:45AM	MTWR	PREP MATH II	3	J209	TBA
ST. LUCIE WEST - NIGHT - COLLEGE CREDIT							
166692	MAC1105	5:30-8:30PM	MW	COLLEGE ALGEBRA	3	C109	ALCIRA
166689	MAC1105	5:30-8:30PM	TR	COLLEGE ALGEBRA	3	E106	ALCIRA
166697	MAC1140	5:30-8:30PM	MW	PRECALCULUS ALGEBRA LIVE TV	3	J214	SCHRAMM
166699	MAC2233	5:30-8:30PM	MW	BUSINESS CALCULUS I	3	E110	COOK
169507	MAT1033	5:30-8:30PM	TR	INTERMEDIATE ALGEBRA	3	TBA	TBA
166724	MAT1033	5:30-8:30PM	TR	INTERMEDIATE ALGEBRA	3	J216	BRYANT
166722	MAT1033	5:30-8:30PM	MW	INTERMEDIATE ALGEBRA COMPUTER AIDED	3	E219	PAGE
166730	MGF2106	5:30-8:30PM	MW	MATH LIBERAL ARTS I	3	J216	DEMARAIS
166801	STA2023	5:30-8:30PM	TR	ELEM STATISTICS I	3	E110	STRALE, JR
ST. LUCIE WEST - NIGHT - COLLEGE PREPARATORY - REQUIRES TWO(2) ADDITIONAL HOURS PER WEEK IN ASC							
166706	MAT0018	5:30-8:30PM	MW	PREP MATH I	3	C107	TBA
166829	MAT0018	5:30-8:30PM	TR	PREP MATH I	3	C107	TBA
169505	MAT0028	5:30-8:30PM	MW	PREP MATH II	3	TBA	TBA
166714	MAT0028	5:30-8:30PM	TR	PREP MATH II	3	C103	MILNER
166715	MAT0028	5:30-8:30PM	MW	PREP MATH II	3	C103	TBA

MEDICAL ASSISTING							
MAIN CAMPUS - NIGHT - VOCATIONAL CREDIT							
167148	HSCV003	5:30-8:00PM	TR	INTRO HEALTHCARE BLENDED CLASS, INTERNET COMPONENT INCLUDED	H107		TBA
169755	HSCV003	5:30-8:00PM	T	INTRO HEALTHCARE BLENDED CLASS, INTERNET COMPONENT INCLUDED	H119		TBA
169753	HSCV530C	8:15-9:30PM	TR	MEDICAL LANGUAGE BLENDED CLASS INTERNET COMPONENT INCLUDED	H107		TBA

REF. #	COURSE ID	TIME	DAYS	COURSE TITLE	CR	RM	INSTRUCTOR
MEDICAL ASSISTING							
MAIN CAMPUS - NIGHT - VOCATIONAL CREDIT							
169754	MEAV200C	6:00-10:00PM	W	CLIN MED ASSIST BLENDED CLASS, INTERNET COMPONENT INCLUDED	FSU126		PATON
	MEAV952	6:00-10:00PM	M	MED ASSIST SEM INSTRUCTOR PERMISSION REQUIRED, BLENDED CLASS	FSU126		ERRANTE

MUSIC							
APPLIED MUSIC - PRINCIPAL AND SECONDARY Enrollment in primary and secondary music classes is restricted to Fine Arts students only. Permission of Instrumental Music Director, Vocal Music Director, or Department Chair is required.							
For Summer I, Applied music courses are offered through "special" permission only on a limited basis. There are no Applied Music courses offered in Summer II.							
MAIN CAMPUS - DAY - COLLEGE CREDIT							
166732	MUN2012	1:00-2:15PM	MW	INSTRUM ENSEMBLE	1	T131	SOUTHALL
166733	MUN2140	1:00-3:30PM	TR	WIND ENSEMBLE	1	T131	SOUTHALL
	MUN2372	2:30-3:45PM	MW	CABARET PERMISSION OF INSTRUCTOR	1	T117	RIETH
	MUN2720	12:35-1:50PM	MTWR	VOCAL ENSEMBLE CO PERMISSION OF INSTRUCTOR	1	T117	RIETH
167059	MUT1112	9:40-11:10AM	MTWR	THEORY MUSIC II	3	T131	SOUTHALL
167080	MUT1222	11:15-12:30PM	MTWR	SIGHTSINGING II	2	T117	RIETH
MAIN CAMPUS - OTHER - COLLEGE CREDIT							
	MVK1111	8:00-9:35AM	TBA	CLASS PIANO I & II PERMISSION OF INSTRUCTOR	2	TBA	PIERPOINT
	MVK2121	8:00-9:35AM	TBA	CLASS PIANO III & IV PERMISSION OF INSTRUCTOR	2	TBA	PIERPOINT

NURSING-LPN							
MAIN CAMPUS - INTERNET - VOCATIONAL CREDIT							
169756	HSCV540			BODY STRUCTURE FUNC			GELETY

NURSING-PATIENT CARE TECHNICIAN							
INDIAN RIVER COUNTY - DAY - VOCATIONAL CREDIT							
	HCPV410C	9:00-2:00PM	MTWR	NURSING ASSISTANT 6/18/2012-8/13/2012		B124	BOROVSKY
OKEECHOBEE - NIGHT - VOCATIONAL CREDIT							
169660	HCPV410C	5:00-9:30PM	TWR	NURSING ASSISTANT 5/8/2012-8/2/2012		TBA	TBA
NORTHWEST FT. PIERCE - DAY - VOCATIONAL CREDIT							
168044	HCPV410C	8:00-10:00AM		NURSING ASSISTANT 5/17/2012 BLACKBURN ED BLDG; ALSO MON-THURS 8A-1P 5/21-7/17		BEB124	FRIEDMAN
NORTHWEST FT. PIERCE - NIGHT - VOCATIONAL CREDIT							
	HCPV330C	5:00-10:00PM	MW	HOME HEALTH AIDE 5/21/2012-7/16/2012		BEB124	JOHNS

NURSING-SPECIAL TOPICS							
MARTIN COUNTY - NIGHT - SUPPLEMENTAL CREDIT							
169609	NSPP933	5:30-8:30PM	MW	IV THERAPY/LPN		TBA	TBA

NUTRITION							
MAIN CAMPUS - INTERNET - COLLEGE CREDIT							
167143	HUN1201			NUTRITION		3	MOSING
MAIN CAMPUS - DAY - COLLEGE CREDIT							
167142	HUN1201	9:15-10:45AM	TWR	NUTRITION LIVE TV		3	V334 MOSING
INDIAN RIVER COUNTY - DAY - COLLEGE CREDIT							
167147	HUN1201	9:15-10:45AM	TWR	NUTRITION LIVE TV		3	D229 MOSING
MARTIN COUNTY - DAY - COLLEGE CREDIT							
167146	HUN1201	9:15-10:45AM	TWR	NUTRITION LIVE TV		3	C125 MOSING
MARTIN COUNTY - NIGHT - COLLEGE CREDIT							
169451	HUN1201	5:30-8:30PM	TR	NUTRITION		3	C215 TBA
OKEECHOBEE - DAY - COLLEGE CREDIT							
167145	HUN1201	9:15-10:45AM	TWR	NUTRITION LIVE TV		3	B104 MOSING
ST. LUCIE WEST - DAY - COLLEGE CREDIT							
167152	HUN1201	9:15-10:45AM	TWR	NUTRITION LIVE TV		3	J214 MOSING
ST. LUCIE WEST - NIGHT - COLLEGE CREDIT							
167127	HUN1201	5:30-8:30PM	TR	NUTRITION		3	E219 TBA

REF. #	COURSE ID	TIME	DAYS	COURSE TITLE	CR	RM	INSTRUCTOR
--------	-----------	------	------	--------------	----	----	------------

OFFICE ADMINISTRATION CAREERS (ALSO SEE COMPUTER SCIENCE)

MAIN CAMPUS - DAY - VOCATIONAL CREDIT

The vocational credit job-preparatory programs listed below are offered on a self-paced individualized laboratory basis. Students may enter at any time during the semester. For more information, contact the IRSC Information Call Center at 1-866-792-4772.

Administrative Assistant - This 1050 clock-hour program prepares the student for employment as a General Office Clerk, Secretary, and Administrative Assistant. Expanding the traditional role of the Administrative Assistant, this program offers a broad foundation of knowledge and skills including the use of technology to develop communication skills, performance of office procedure tasks, the production of quality work, and the use of advanced business software applications.

Medical Administrative Specialist - This 1050 clock-hour program prepares the student for employment as a Medical Administrative Specialist. Expanding the traditional role of the Medical Secretary, this program offers a broad foundation of knowledge and skills including the use of technology to develop communication skills, the performance of office procedures specific to the medical environment, transcription of medical documents from machine dictation, the production of quality work in an efficient manner, and the use of computerized patient billing.

Legal Administrative Specialist - This 1050 clock-hour program prepares the student for employment as a Legal Administrative Specialist. Expanding the traditional role of the Legal Secretary, this program offers a broad foundation of knowledge and skills including the use of technology to develop communications skills, higher level thinking and decision making skills, legal terminology, the performance of office procedures specific to the legal environment, transcription of legal documents from machine dictation and the production of quality work in an efficient manner using advanced features of business software applications.

167095	OTAV005	12:30-4:00PM	MTWR	OFFICE SKILLS TRN I	E222	ROWLES
166940	OTAV005	9:00-12:30PM	MTWR	OFFICE SKILLS TRN I	E222	ROWLES
	OTAV006	9:00-12:30PM	MTWR	OFFICE SKILLS TRN II	E222	ZARRELLA
	OTAV006	12:30-4:00PM	MTWR	OFFICE SKILLS TRN II	E222	HITT

MAIN CAMPUS - NIGHT - VOCATIONAL CREDIT

	OTAV005	5:30-9:30PM	MTW	OFFICE SKILLS TRN I	E227	WRIGHT
	OTAV006	5:30-9:30PM	MTW	OFFICE SKILLS TRN II	E219	HITT

MARTIN COUNTY - DAY - VOCATIONAL CREDIT

The Office Administrative Careers program is an open-enrollment program. Students may register at any time during the year. Classes are offered at the Chastain Campus. Customized scheduled classes can be created to meet the needs of the student. For more information, contact the IRSC Information Call Center at 1-866-792-4772.

166943	OTAV005	12:30-3:30PM	MTWR	OFFICE SKILLS TRN I	C109	FOSTER
166941	OTAV005	8:30-11:30AM	MTWR	OFFICE SKILLS TRN I	C109	MAKEMSON

MARTIN COUNTY - NIGHT - VOCATIONAL CREDIT

168036	OTAV005	5:30-8:30PM	TR	OFFICE SKILLS TRN I	C109	HIGGINSON
				5/8/2012-8/6/2012		

OKEECHOBEE - DAY - VOCATIONAL CREDIT

168034	OTAV001	9:00-1:00PM	MW	OFFICE SUPP TECH I	TBA	ALEXANDER
				5/9/2012-7/18/2012		
168037	OTAV005	9:00-1:00PM	MW	OFFICE SKILLS TRN I	TBA	TBA
				5/9/2012-7/18/2012		

OKEECHOBEE - NIGHT - VOCATIONAL CREDIT

168038	OTAV005	5:00-9:00PM	MW	OFFICE SKILLS TRN I	C102	ALEXANDER
				5/9/2012-7/18/2012		
168040	OTAV006	5:00-9:00PM	MW	OFFICE SKILLS TRN II	TBA	TBA
				5/9/2012-7/18/2012		

NORTHWEST FT. PIERCE - DAY - VOCATIONAL CREDIT

166825	OTAV005	9:00-12:00PM	MTWR	OFFICE SKILLS TRN I	BEB107	FLOYD
				BLACKBURN EDUCATIONAL BLDG		
166837	OTAV006	1:00-4:00PM	MTWR	OFFICE SKILLS TRN II	BEB107	FLOYD
				BLACKBURN EDUCATIONAL BLDG		

PARALEGAL STUDIES/LEGAL ASST (ALSO SEE CRIMINAL JUSTICE)

MAIN CAMPUS - INTERNET - COLLEGE CREDIT

169524	PLA1610			RE AND PROPERTY LAW	3	TBA
169525	PLA2003			INTRO PARALEGAL STUD	3	TBA

MAIN CAMPUS - DAY - COLLEGE CREDIT

169527	PLA2223	9:15-12:15PM	MW	CIVIL LITIGATION II	3	PS1311 RAULERSON
169529	PLA2483	9:15-12:15PM	TR	ADMINISTRATIVE LAW	3	PS1311 RAULERSON

MAIN CAMPUS - NIGHT - COLLEGE CREDIT

169528	PLA2600	5:30-8:30PM	MW	EST PLAN & PROBATE	3	PS1311 TBA
166739	PLA2949	4:00-5:00PM	T	INTERN-PARALEGAL STU	4	PS1309 RAULERSON

ST. LUCIE WEST - NIGHT - COLLEGE CREDIT

169551	PLA2273	5:30-8:30PM	TR	TORTS	3	TBA TBA
---------------	---------	-------------	----	-------	---	---------

PHILOSOPHY (ALSO SEE HUMANITIES)

MAIN CAMPUS - INTERNET - COLLEGE CREDIT

166937	PHI2100			INTRO TO LOGIC	3	KINGGARD
---------------	---------	--	--	----------------	---	----------

PHLEBOTOMY

MARTIN COUNTY - NIGHT - VOCATIONAL CREDIT

169522	HCPV750C	6:00-9:30PM	TR	CONCEPTS-PHLEBOTOMY	TBA	TBA
				BLENDED CLASS, INTERNET COMPONENT INCLUDED		

REF. #	COURSE ID	TIME	DAYS	COURSE TITLE	CR	RM	INSTRUCTOR
--------	-----------	------	------	--------------	----	----	------------

PHOTOGRAPHY (ALSO SEE GRAPHIC DESIGN & DIGITAL MEDIA)

MAIN CAMPUS - NIGHT - COLLEGE CREDIT S-U GRADE

168018	PGY1401	6:00-7:55PM	M	PHOTOGRAPHY I	2	J107	RUSSELL
				5/14/2012-8/6/2012			
168004	PGY2930	8:00-10:00PM	M	SPEC TOPICS PHOTO	2	J107	RUSSELL
				5/14/2012-8/6/2012			

MARTIN COUNTY - NIGHT - COLLEGE CREDIT S-U GRADE

168105	PGY1404	6:00-8:00PM	T	ADVANCED PHOTOGRAPHY	1	C213	RUSSELL
				5/15/2012-6/19/2012			STUDIO PHOTOGRAPHY

PHYSICAL SCIENCE (ALSO SEE BIOLOGICAL & MARINE SCIENCES)

MAIN CAMPUS - INTERNET - COLLEGE CREDIT

166985	ESC1000			EARTH SCIENCE	3		HORTON
167195	ESC1000			EARTH SCIENCE	3		HORTON

MAIN CAMPUS - NIGHT - COLLEGE CREDIT

166669	ESC1000	5:30-8:30PM	MW	EARTH SCIENCE	3	N117	ERGUN
---------------	---------	-------------	----	---------------	---	------	-------

INDIAN RIVER COUNTY - DAY - COLLEGE CREDIT

168046	ESC1000	2:30-4:00PM	MTWR	EARTH SCIENCE	3	D203	TBA
---------------	---------	-------------	------	---------------	---	------	-----

MARTIN COUNTY - DAY - COLLEGE CREDIT

166670	ESC1000	9:15-10:45AM	MTWR	EARTH SCIENCE	3	TBA	CHEKHOVSKAYA
---------------	---------	--------------	------	---------------	---	-----	--------------

ST. LUCIE WEST - DAY - COLLEGE CREDIT

166671	ESC1000	11:00-12:30PM	MTWR	EARTH SCIENCE	3	C102	TBA
---------------	---------	---------------	------	---------------	---	------	-----

ST. LUCIE WEST - NIGHT - COLLEGE CREDIT

167166	GLY1010	5:30-8:30PM	TR	INTRO TO GEOLOGY	3	A130	ERGUN
---------------	---------	-------------	----	------------------	---	------	-------

PHYSICS

MAIN CAMPUS - DAY - COLLEGE CREDIT

167198	PHY1020	12:30-3:30PM	TR	PRINCIPLES OF PHYSIC	3	N118	VOEHL
167043	PHY2053	7:30-9:00AM	MTWR	COLLEGE PHYSICS I	3	N127	ZHENG
167044	PHY2053L	12:45-3:45PM	MW	COLL PHYSICS I LAB	1	N314	ZHENG
166647	PHY2054	9:15-10:45AM	MTWR	COLLEGE PHYSICS II	3	N314	ZHENG
166911	PHY2054L	12:45-3:15PM	TR	COLL PHYSICS II LAB	1	N306	ZHENG

MAIN CAMPUS - NIGHT - COLLEGE CREDIT

166632	PHY1020	5:30-8:30PM	TR	PRINCIPLES OF PHYSIC	3	N117	VOEHL
---------------	---------	-------------	----	----------------------	---	------	-------

INDIAN RIVER COUNTY - DAY - COLLEGE CREDIT

166633	PHY1020	12:45-2:15PM	MTWR	PRINCIPLES OF PHYSIC	3	TBA	TBA
---------------	---------	--------------	------	----------------------	---	-----	-----

MARTIN COUNTY - DAY - COLLEGE CREDIT

169448	PHY1020	11:00-2:00PM	MW	PRINCIPLES OF PHYSIC	3	B101	CHEKHOVSKAYA
---------------	---------	--------------	----	----------------------	---	------	--------------

POLITICAL SCIENCE

MAIN CAMPUS - INTERNET - COLLEGE CREDIT

166942	POS1041			AMERICAN GOVERNMENT	3		MULANAX
169931	POS1041			AMERICAN GOVERNMENT	3		MULANAX

MARTIN COUNTY - NIGHT - COLLEGE CREDIT

166747	POS1041	5:30-8:30PM	TR	AMERICAN GOVERNMENT	3	B109	BRAMMER
---------------	---------	-------------	----	---------------------	---	------	---------

ST. LUCIE WEST - DAY - COLLEGE CREDIT

166750	POS1041	9:15-10:45AM	MTWR	AMERICAN GOVERNMENT	3	C102	JAKOBSEN
---------------	---------	--------------	------	---------------------	---	------	----------

PSYCHOLOGY (ALSO SEE HUMAN SERVICES)

MAIN CAMPUS - INTERNET - COLLEGE CREDIT

169933	DEP2004			HUMAN DEVELOPMENT	3		VAN HORN
166970	DEP2004			HUMAN DEVELOPMENT	3		VAN HORN
169934	PSY2012			INTRO PSYCHOLOGY	3		GRISHAM
166944	PSY2012			INTRO PSYCHOLOGY	3		GRISHAM

MAIN CAMPUS - DAY - COLLEGE CREDIT

166634	DEP2004	11:00-12:30PM	MTWR	HUMAN DEVELOPMENT	3	R231	RUSSELL
	PSY2012	8:00-10:30AM	MT	INTRO PSYCHOLOGY	3	PS1218	BLAISDELL
				FIRE ACADEMY TRACK PROGRAM STUDENTS ONLY			
166752	PSY2012	9:15-10:45AM	MTWR	INTRO PSYCHOLOGY	3	R123	VAN HORN

MAIN CAMPUS - NIGHT - COLLEGE CREDIT

167141	PSY2012	5:30-8:30PM	TR	INTRO PSYCHOLOGY	3	R232	RUSSELL
---------------	---------	-------------	----	------------------	---	------	---------

INDIAN RIVER COUNTY - DAY - COLLEGE CREDIT

166757	PSY2012	11:00-12:30PM	MTWR	INTRO PSYCHOLOGY	3	D218	CULP
---------------	---------	---------------	------	------------------	---	------	------

INDIAN RIVER COUNTY - NIGHT - COLLEGE CREDIT

166834	DEP2004	5:30-8:30PM	MW	HUMAN DEVELOPMENT	3	D212	CULP
166755	PSY2012	5:30-8:30PM	TR	INTRO PSYCHOLOGY	3	D136	STRAUSS

MARTIN COUNTY - DAY - COLLEGE CREDIT

166964	DEP2004	9:15-10:45AM	MTWR	HUMAN DEVELOPMENT	3	A102	GRISHAM
---------------	---------	--------------	------	-------------------	---	------	---------

REF. #	COURSE ID	TIME	DAYS	COURSE TITLE	CR	RM	INSTRUCTOR
--------	-----------	------	------	--------------	----	----	------------

PSYCHOLOGY (ALSO SEE HUMAN SERVICES)

MARTIN COUNTY - NIGHT - COLLEGE CREDIT

166759	PSY2012	5:30-8:30PM	MTW	INTRO PSYCHOLOGY	3	B106	GRISHAM
--------	---------	-------------	-----	------------------	---	------	---------

OKEECHOBEE - DAY - COLLEGE CREDIT

168005	DEP2004	8:15-11:30AM	MTWR	HUMAN DEVELOPMENT 6/11/2012-6/28/2012	3	TBA	THOMPSON
--------	---------	--------------	------	--	---	-----	----------

168017	PSY2012	1:00-4:15PM	MTWR	INTRO PSYCHOLOGY 6/11/2012-6/28/2012	3	TBA	THOMPSON
--------	---------	-------------	------	---	---	-----	----------

OKEECHOBEE - NIGHT - COLLEGE CREDIT

166861	PSY2012	5:30-8:30PM	MTW	INTRO PSYCHOLOGY	3	TBA	BARBER
--------	---------	-------------	-----	------------------	---	-----	--------

ST. LUCIE WEST - DAY - COLLEGE CREDIT

166635	DEP2004	11:00-12:30PM	MTWR	HUMAN DEVELOPMENT	3	A132	BOGOLUB
--------	---------	---------------	------	-------------------	---	------	---------

166765	PSY2012	9:15-10:45AM	MTWR	INTRO PSYCHOLOGY	3	A132	EZZIDIO
--------	---------	--------------	------	------------------	---	------	---------

167130	PSY2012	7:30-9:00AM	MTWR	INTRO PSYCHOLOGY	3	A132	BOGOLUB
--------	---------	-------------	------	------------------	---	------	---------

ST. LUCIE WEST - NIGHT - COLLEGE CREDIT

167026	DEP2004	5:30-8:30PM	MTW	HUMAN DEVELOPMENT	3	C101	DONNELLY
--------	---------	-------------	-----	-------------------	---	------	----------

166764	PSY2012	5:30-8:30PM	TR	INTRO PSYCHOLOGY	3	A125	GREENE
--------	---------	-------------	----	------------------	---	------	--------

RADIOGRAPHY

MAIN CAMPUS - INTERNET - COLLEGE CREDIT

167140	RTE1000			INTRO RADIOLOG SCIEN	3		SHAVER
--------	---------	--	--	----------------------	---	--	--------

READING

MAIN CAMPUS - INTERNET - COLLEGE CREDIT

167159	REA1933	CULTURAL LITERACY	3				RYALL
--------	---------	-------------------	---	--	--	--	-------

MAIN CAMPUS - INTERNET - COLLEGE PREPARATORY - REQUIRES TWO(2) ADDITIONAL HOURS PER WEEK IN ASC

169888	REA0017	PREP READING II	3				ROBSON
--------	---------	-----------------	---	--	--	--	--------

MAIN CAMPUS - DAY - COLLEGE PREPARATORY - REQUIRES TWO(2) ADDITIONAL HOURS PER WEEK IN ASC

166602	REA0007	9:15-10:45AM	MTWR	PREP READING I	3	J205	BOTTORFF
--------	---------	--------------	------	----------------	---	------	----------

166767	REA0017	11:00-12:30PM	TR	PREP READING II BLENDED CLASS, INTERNET COMPONENT INCLUDED	3	J205	BOTTORFF
--------	---------	---------------	----	---	---	------	----------

MAIN CAMPUS - NIGHT - COLLEGE PREPARATORY - REQUIRES TWO(2) ADDITIONAL HOURS PER WEEK IN ASC

166768	REA0017	5:30-8:30PM	TR	PREP READING II	3	J102	TBA
--------	---------	-------------	----	-----------------	---	------	-----

INDIAN RIVER COUNTY - DAY - COLLEGE PREPARATORY - REQUIRES TWO(2) ADDITIONAL HOURS PER WEEK IN ASC

169678	REA0007	2:30-4:00PM	MTWR	PREP READING I	3	TBA	TBA
--------	---------	-------------	------	----------------	---	-----	-----

169679	REA0017	9:15-10:45AM	MTWR	PREP READING II	3	A129	TBA
--------	---------	--------------	------	-----------------	---	------	-----

INDIAN RIVER COUNTY - NIGHT - COLLEGE PREPARATORY - REQUIRES TWO(2) ADDITIONAL HOURS PER WEEK IN ASC

167114	REA0007	5:30-8:30PM	TR	PREP READING I	3	A101	BRUCE
--------	---------	-------------	----	----------------	---	------	-------

166769	REA0017	5:30-8:30PM	MTW	PREP READING II	3	A101	BARNES
--------	---------	-------------	-----	-----------------	---	------	--------

MARTIN COUNTY - NIGHT - COLLEGE PREPARATORY - REQUIRES TWO(2) ADDITIONAL HOURS PER WEEK IN ASC

167052	REA0017	5:30-8:30PM	MTW	PREP READING II	3	D134	MCGUIRE
--------	---------	-------------	-----	-----------------	---	------	---------

OKEECHOBEE - INTERNET - COLLEGE PREPARATORY - REQUIRES TWO(2) ADDITIONAL HOURS PER WEEK IN ASC

167036	REA0017	4:30-7:30PM	MTW	PREP READING II BLENDED CLASS, INTERNET COMPONENT INCLUDED	3	TBA	TBA
--------	---------	-------------	-----	---	---	-----	-----

ST. LUCIE WEST - DAY - COLLEGE PREPARATORY - REQUIRES TWO(2) ADDITIONAL HOURS PER WEEK IN ASC

167131	REA0017	9:15-10:45AM	MTWR	PREP READING II	3	E210	ROBSON
--------	---------	--------------	------	-----------------	---	------	--------

167030	REA0017	11:00-12:30PM	MTW	PREP READING II BLENDED CLASS, INTERNET COMPONENT INCLUDED	3	E210	ROBSON
--------	---------	---------------	-----	---	---	------	--------

ST. LUCIE WEST - NIGHT - COLLEGE PREPARATORY - REQUIRES TWO(2) ADDITIONAL HOURS PER WEEK IN ASC

166832	REA0007	5:30-8:30PM	TR	PREP READING I	3	E210	TBA
--------	---------	-------------	----	----------------	---	------	-----

166770	REA0017	5:30-8:30PM	MTW	PREP READING II	3	E210	TBA
--------	---------	-------------	-----	-----------------	---	------	-----

RESTAURANT

MARTIN COUNTY - DAY - COLLEGE CREDIT

	HUN1203	11:00-2:00PM	T	CULINARY NUTRITION 5/8/2012-8/7/2012	3	C213	SOLOMON
--	---------	--------------	---	---	---	------	---------

SECURITY OFFICER TRAINING

MAIN CAMPUS - NIGHT - VOCATIONAL CREDIT

168190	SCYV501	6:00-10:00PM	MTWRF	SECURITY OFF TRAININ 5/14/2012-5/25/2012		PS1137	TBA
--------	---------	--------------	-------	---	--	--------	-----

MARTIN COUNTY - NIGHT - VOCATIONAL CREDIT

169492	SCYV501	6:00-10:00PM	MTWR	SECURITY OFF TRAININ 6/4/2012-6/19/2012		TBA	TBA
--------	---------	--------------	------	--	--	-----	-----

SOCIOLOGY (ALSO SEE HUMAN SERVICES)

MAIN CAMPUS - INTERNET - COLLEGE CREDIT

167086	SYG1250			MULTICULTURAL ISSUES	3		MATHEWS
--------	---------	--	--	----------------------	---	--	---------

166952	SYG2000			INTRO TO SOCIOLOGY	3		GRISHAM
--------	---------	--	--	--------------------	---	--	---------

169935	SYG2000			INTRO TO SOCIOLOGY	3		GRISHAM
--------	---------	--	--	--------------------	---	--	---------

REF. #	COURSE ID	TIME	DAYS	COURSE TITLE	CR	RM	INSTRUCTOR
--------	-----------	------	------	--------------	----	----	------------

SOCIOLOGY (ALSO SEE HUMAN SERVICES)

MAIN CAMPUS - INTERNET - COLLEGE CREDIT

166994	SYG2010			SOCIAL PROBLEMS	3		MATHEWS
--------	---------	--	--	-----------------	---	--	---------

MAIN CAMPUS - DAY - COLLEGE CREDIT

166803	SYG2000	11:00-12:15PM	MTWR	INTRO TO SOCIOLOGY	3	R131	MATHEWS
--------	---------	---------------	------	--------------------	---	------	---------

INDIAN RIVER COUNTY - DAY - COLLEGE CREDIT

169925	SYG2000	2:15-5:15PM	MTW	INTRO TO SOCIOLOGY	3	D142	LITTMAN
--------	---------	-------------	-----	--------------------	---	------	---------

INDIAN RIVER COUNTY - NIGHT - COLLEGE CREDIT

169880	SYG2000	5:30-8:30PM	MTW	INTRO TO SOCIOLOGY	3	D142	LITTMAN
--------	---------	-------------	-----	--------------------	---	------	---------

MARTIN COUNTY - DAY - COLLEGE CREDIT

169883	SYG2000	9:15-10:45AM	MTWR	INTRO TO SOCIOLOGY	3	A108	PERROTTA
--------	---------	--------------	------	--------------------	---	------	----------

167016	SYG2010	11:00-12:30PM	MTWR	SOCIAL PROBLEMS	3	A102	WAGSTAFFE
--------	---------	---------------	------	-----------------	---	------	-----------

MARTIN COUNTY - NIGHT - COLLEGE CREDIT

166805	SYG2000	5:30-8:30PM	MTW	INTRO TO SOCIOLOGY	3	B109	WAGSTAFFE
--------	---------	-------------	-----	--------------------	---	------	-----------

OKEECHOBEE - DAY - COLLEGE CREDIT

167037	SYG2010	2:15-5:15PM	MTW	SOCIAL PROBLEMS	3	TBA	ENGLES
--------	---------	-------------	-----	-----------------	---	-----	--------

OKEECHOBEE - NIGHT - COLLEGE CREDIT

167138	SYG2000	5:30-8:30PM	MTW	INTRO TO SOCIOLOGY	3	TBA	ENGLES
--------	---------	-------------	-----	--------------------	---	-----	--------

ST. LUCIE WEST - DAY - COLLEGE CREDIT

166806	SYG2000	9:15-10:45AM	MTWR	INTRO TO SOCIOLOGY	3	E114	CORRODUS
--------	---------	--------------	------	--------------------	---	------	----------

169972	SYG2010	11:00-12:30PM	MTWR	SOCIAL PROBLEMS	3	C101	CORRODUS
--------	---------	---------------	------	-----------------	---	------	----------

ST. LUCIE WEST - NIGHT - COLLEGE CREDIT

166807	SYG2000	5:30-8:30PM	MTW	INTRO TO SOCIOLOGY	3	A130	LONGWORTH
--------	---------	-------------	-----	--------------------	---	------	-----------

167133	SYG2000	5:30-8:30PM	TR	INTRO TO SOCIOLOGY	3	C109	WAGSTAFFE
--------	---------	-------------	----	--------------------	---	------	-----------

SPEECH

MAIN CAMPUS - INTERNET - COLLEGE CREDIT

166955	SPC1608			INTRO SPEECH COMMUNI	3		BROOKS
--------	---------	--	--	----------------------	---	--	--------

MAIN CAMPUS - DAY - COLLEGE CREDIT

168082	SPC1300	2:00-3:30PM	MTWR	INTERPERSONAL COMMUN 6/11/2012-7/19/2012	3	J104	WELLS
--------	---------	-------------	------	---	---	------	-------

MAIN CAMPUS - NIGHT - COLLEGE CREDIT

166860	SPC1608	5:30-8:30PM	MTW	INTRO SPEECH COMMUNI	3	J104	NICOL
--------	---------	-------------	-----	----------------------	---	------	-------

INDIAN RIVER COUNTY - NIGHT - COLLEGE CREDIT

166786	SPC1608	5:30-8:30PM	TR	INTRO SPEECH COMMUNI HISTORIC SEBASTIAN SCHOOL SITE	3	HSES	SEWELL
--------	---------	-------------	----	--	---	------	--------

MARTIN COUNTY - DAY - COLLEGE CREDIT

166845	SPC1608	11:00-12:30PM	MTWR	INTRO SPEECH COMMUNI	3	B109	LEE
--------	---------	---------------	------	----------------------	---	------	-----

MARTIN COUNTY - NIGHT - COLLEGE CREDIT

166787	SPC1608	5:30-8:30PM	MTW	INTRO SPEECH COMMUNI	3	D132	BROOKS
--------	---------	-------------	-----	----------------------	---	------	--------

OKEECHOBEE - NIGHT - COLLEGE CREDIT

169661	SPC1608	5:30-8:30PM	TR	INTRO SPEECH COMMUNI	3	TBA	LEIDY
--------	---------	-------------	----	----------------------	---	-----	-------

ST. LUCIE WEST - DAY - COLLEGE CREDIT

166789	SPC1608	9:15-10:45AM	MTWR	INTRO SPEECH COMMUNI	3	J215	DRUMMOND
--------	---------	--------------	------	----------------------	---	------	----------

ST. LUCIE WEST - NIGHT - COLLEGE CREDIT

166788	SPC1608	5:30-8:30PM	TR	INTRO SPEECH COMMUNI	3	C108	O'NEILL
--------	---------	-------------	----	----------------------	---	------	---------

WELDING

MAIN CAMPUS - NIGHT - VOCATIONAL CREDIT

169868	PMTV124	5:30-10:30PM	MTW	OXYFUEL WELD/CUT 2 5/9/2012-8/6/2012		O210	POSTEN
--------	---------	--------------	-----	---	--	------	--------

CAREER DEVELOPMENT PROGRAM

Since 1979, women and men throughout the Treasure Coast have participated in the services provided through the Career Development Program, formerly known as the Women's Program. The program was established to assist people in obtaining the skills and confidence necessary when entering the workforce or returning to school.

The Career Development Program includes the Professional Career Program, one credit self-enrichment classes, the Displaced Homemaker Program and the Equity for Non-Traditional Careers Program. The aim of the program is to assist individuals by providing information on alternatives available to them at the College and in the community so that they can achieve their potential. Some of the services offered are: referrals, career counseling, personal development, financial aid information, tuition assistance, and the 24 college-credit Technical Certificate in Business Management.

The Equity for Non-Traditional Career Program provides tuition assistance to individuals in the greatest financial need who are seeking the necessary education to pursue high-wage, non-traditional occupations. Women and men seeking non-traditional occupation degree programs or vocational certificate programs may benefit from this program. The Displaced Homemaker Program assists women and men who meet the Florida statute requirements and may be eligible for funding for tuition, books, and other services necessary to become self-sufficient. One of the criteria is that the student must be at least 35 years of age to qualify. The Displaced Homemaker and Equity counselors create an informal partnership with the students as advocates and mentors to promote success in reaching education and career goals. For more information, call the IRSC Information Call Center at 1-866-792-4772 or 772-462-4772.

SUMMER II 2012

COURSE SCHEDULE

PLEASE NOTE THAT INSTRUCTORS LISTED IN THE SCHEDULE ARE SUBJECT TO CHANGE.

CLASSES WITHOUT SUFFICIENT ENROLLMENT ARE SUBJECT TO CANCELLATION.

STUDENT REFUNDS WILL BE PROCESSED
2 - 4 WEEKS AFTER
THE LAST DAY OF LATE REGISTRATION.

Registration Deadline

Sunday, June 24
Last day to add or drop without a late fee.
ONLINE ONLY at www.irsc.edu until 11:00 p.m.
Office hours schedule on page 2.

Classes Begin Monday, June 25

Key to days:

- Monday - M
- Tuesday - T
- Wednesday - W
- Thursday - R
- Friday - F
- Saturday - S
- Sunday - U

INTERNET CLASSES

Internet classes are identified first in each section of the course listings. Registration for these classes may be completed through online registration at www.irsc.edu or at any IRSC campus.

To learn about the Angel Learning System and how to access online courses, click on the E-Learning button at the top-right of the IRSC home page. Click on Angel Learning “Login Here”. View the “Introduction to Angel video” under the Support Links at the top right of the screen.

First-time users of the Angel Learning Management System, and first-time online students, need to attend the “Angel Learning System Orientation” on Thursday, June 21, 2012 at 4:00, 5:00, OR 6:00 p.m. The Orientation is available at the Main Campus, Kight Center V-110, or the branch campuses in Vero Beach, Stuart, St. Lucie West or Okeechobee. The “Angel Learning System Orientation” can also be accessed via your home computer at www.irsc.edu. Click on E-Learning, then access the link to the live “Angel Learning System Orientation.”

An Internet instruction fee of \$5.00 per credit or \$5.00 per 30 contact hours will be assessed for all Internet classes.

REF. #	COURSE ID	TIME	DAYS	COURSE TITLE	CR	RM	INSTRUCTOR
ACCOUNTING							
MAIN CAMPUS - DAY - COLLEGE CREDIT							
168273	ACG2001	9:15-10:45AM	MTWR	FINANCIAL ACCOUNT I	3	B220	LUCY
INDIAN RIVER COUNTY - NIGHT - COLLEGE CREDIT							
168274	ACG2001	5:30-8:30PM	TR	FINANCIAL ACCOUNT I HISTORIC SEBASTIAN SCHOOL SITE	3	HSES	LUCY
INDIAN RIVER COUNTY - WEEKEND - COLLEGE CREDIT S-U GRADE							
168718	APA1152	*	FSU	ORIENT-QUICKBOOKS	1	A104	LUCY
7/20/2012-7/22/2012 FRI 6-10P; SAT 9A-4P; SUN 1-4P;FLASHDRIVE REQUIRED							
MARTIN COUNTY - NIGHT - COLLEGE CREDIT							
168527	ACG2001	5:30-8:30PM	MW	FINANCIAL ACCOUNT I	3	B110	CAPELLI
ST. LUCIE WEST - NIGHT - COLLEGE CREDIT							
168275	ACG2011	5:30-8:30PM	TR	FINANCIAL ACCT II	3	A130	DAVIE

ANTHROPOLOGY							
MAIN CAMPUS - INTERNET - COLLEGE CREDIT							
169942	ANT2140			BIOLOGICAL ANTHROP	3		LETT

ART							
MAIN CAMPUS - DAY - COLLEGE CREDIT							
168599	ART1201C	3:00-5:00PM	MTWR	COLOR & DESIGN I	3	L116	PACOE
168598	ART1300C	12:00-2:00PM	MTWR	DRAWING I	3	L116	RICHARDSON
MAIN CAMPUS - NIGHT - COLLEGE CREDIT							
169730	ART2150C	5:00-8:00PM	TR	SMALL METALS ART	3	IRA23	LICCIONE

ARTS & SCIENCES							
MAIN CAMPUS - DAY - COLLEGE CREDIT							
	IDS1955	12:00-2:00PM	TR	INTERDISC STUDY ABRD	3	J104	TEMPONE
6/25/2012-7/24/2012 INSTRUCTOR PERMISSION REQUIRED; TRAVEL CLASS							

BARBERING							
MAIN CAMPUS - DAY - VOCATIONAL CREDIT							
	COSV351C	7:30-4:30PM	MTWR	HAIRCUT, MUSTACHE	EN118		TROUTMAN
7/11/2012-8/7/2012 ACCEPTANCE LETTER FROM BARBERING DEPT REQUIRED							
168681	COSV700C	7:30-4:30PM	MTWR	CHEM HAIRCOLOR-BARBE	EN117		TROUTMAN
7/11/2012-8/7/2012							
MAIN CAMPUS - NIGHT - VOCATIONAL CREDIT							
169194	COSV350C	5:00-10:00PM	MTWR	SHAVING	EN118		BROXTON
7/2/2012-8/22/2012							
168662	COSV700C	5:00-10:00PM	MTWR	CHEM HAIRCOLOR-BARBE	EN117		BROXTON
7/2/2012-8/22/2012							

BARBERING							
MARTIN COUNTY - DAY - VOCATIONAL CREDIT							
168669	COSV351C	7:30-4:30PM	MTWR	HAIRCUT, MUSTACHE	AOC		MCCAUGHEY
7/10/2012-8/7/2012							
168670	COSV700C	7:30-4:30PM	MTWR	CHEM HAIRCOLOR-BARBE	AOC		HILTON
7/10/2012-8/7/2012							
MARTIN COUNTY - NIGHT - VOCATIONAL CREDIT							
169175	COSV350C	5:00-10:00PM	MTWR	SHAVING	AOC		VELLEK
7/2/2012-8/22/2012							
169946	COSV700C	5:00-10:00PM	MTWR	CHEM HAIRCOLOR-BARBE	AOC		SETHMAN
7/2/2012-8/22/2012							

BIOLOGICAL SCIENCE (ALSO SEE MARINE & PHYSICAL SCIENCES)							
MAIN CAMPUS - INTERNET - COLLEGE CREDIT							
168601	BSC1005			LIFE SCIENCE	3		BOWEN
168481	BSC1005			LIFE SCIENCE	3		D'ELIA
168482	BSC1084			SURV/HUMAN BODY	4		HAMMER
168629	BSC1084			SURV/HUMAN BODY	4		HAMMER
168483	BSC2010			GENERAL BIOLOGY I	3		WILLOUGHBY
168540	BSC2093			ANATOMY/PHYSIOLOGY I	3		BOWEN
168541	BSC2094			ANATOMY/PHYSIO II	3		BOWEN
168506	PCB1030			INTRO TO ECOLOGY	3		TYLER III

MAIN CAMPUS - DAY - COLLEGE CREDIT							
168291	BSC2010	9:15-10:45AM	MTWR	GENERAL BIOLOGY I	3	N118	WILLOUGHBY
168295	BSC2010L	11:00-1:45PM	TR	GEN BIOLOGY I LAB	1	N215	BOWEN
168296	BSC2010L	2:15-5:00PM	TR	GEN BIOLOGY I LAB	1	N215	BOWEN
169768	BSC2011	9:15-10:45AM	MTWR	GENERAL BIOLOGY II	3	N135	TYLER III
169770	BSC2011L	2:45-5:30PM	TR	GEN BIOLOGY II/LAB	1	N225	TBA
169769	BSC2011L	11:30-2:15PM	TR	GEN BIOLOGY II/LAB	1	N225	TBA
168300	BSC2093	9:15-10:45AM	MTWR	ANATOMY/PHYSIOLOGY I	3	R131	TALLMAN
168304	BSC2093L	2:00-4:45PM	TR	ANAT/PHYS I LAB	1	N205	TBA
168303	BSC2093L	11:00-1:45PM	TR	ANAT/PHYS I LAB	1	N205	TBA
168307	BSC2094	11:00-12:30PM	MTWR	ANATOMY/PHYSIO II	3	N135	HAMMER
168313	BSC2094L	1:00-3:30PM	TR	ANATOMY/PHYS II LAB	1	N214	BOWEN
168310	BSC2094L	1:00-3:30PM	MW	ANATOMY/PHYS II LAB	1	N214	TBA
168602	MCB2010	11:00-12:30PM	MTWR	MICRO-HEALTH SCIENCE	3	R248	BOWEN
168603	MCB2010L	1:00-3:15PM	TW	MICRO LAB-HEALTH SCI	1	N206	BOWEN

REF. #	COURSE ID	TIME	DAYS	COURSE TITLE	CR	RM	INSTRUCTOR
BIOLOGICAL SCIENCE (ALSO SEE MARINE & PHYSICAL SCIENCES)							
MAIN CAMPUS - NIGHT - COLLEGE CREDIT							
168305	BSC2093L	5:15-8:00PM	TR	ANAT/PHYS I LAB	1	N205	TBA
168311	BSC2094L	7:00-9:30PM	TR	ANATOMY/PHYS II LAB	1	N214	BOWEN
168312	BSC2094L	4:00-6:30PM	MW	ANATOMY/PHYS II LAB	1	N214	BOWEN
168314	BSC2094L	4:00-6:30PM	TR	ANATOMY/PHYS II LAB	1	N214	BOWEN
168604	MCB2010L	4:05-6:15PM	TW	MICRO LAB-HEALTH SCI	1	N206	BOWEN
INDIAN RIVER COUNTY - DAY - COLLEGE CREDIT							
169623	BSC2093	9:15-10:45AM	MTWR	ANATOMY/PHYSIOLOGY I	3	TBA	KUSHNER
INDIAN RIVER COUNTY - NIGHT - COLLEGE CREDIT							
168269	BSC1005	5:30-8:30PM	MW	LIFE SCIENCE	3	D211	HICKMAN
168562	BSC2010	5:30-8:30PM	TR	GENERAL BIOLOGY I	3	D128	FICHTELMAN
169624	BSC2010L	5:30-8:15PM	MW	GEN BIOLOGY I LAB	1	D204	BOWEN
169625	BSC2094	5:30-8:30PM	MW	ANATOMY/PHYSIO II	3	TBA	FICHTELMAN
MARTIN COUNTY - DAY - COLLEGE CREDIT							
168446	BSC2010	11:00-12:30PM	MTWR	GENERAL BIOLOGY I	3	B101	BARTOW
168447	BSC2010L	1:00-3:30PM	MW	GEN BIOLOGY I LAB	1	C209	BARTOW
168554	BSC2093L	2:00-4:30PM	TR	ANAT/PHYS I LAB	1	C211	BARTOW
MARTIN COUNTY - NIGHT - COLLEGE CREDIT							
168288	BSC1005	5:30-8:30PM	MW	LIFE SCIENCE	3	A103	TBA
168292	BSC2010	4:00-7:00PM	TR	GENERAL BIOLOGY I	3	B101	BARTOW
168297	BSC2010L	7:15-10:00PM	TR	GEN BIOLOGY I LAB	1	C209	BARTOW
168644	BSC2010L	4:00-6:30PM	MW	GEN BIOLOGY I LAB	1	C209	BARTOW
168301	BSC2093	4:00-7:00PM	TR	ANATOMY/PHYSIOLOGY I	3	C215	SAUM
168306	BSC2093L	7:15-10:00PM	TR	ANAT/PHYS I LAB	1	C211	TBA
OKEECHOBEE - DAY - COLLEGE CREDIT							
168583	BSC1005	10:30-1:30PM	MW	LIFE SCIENCE	3	TBA	SALVATORI
168457	BSC2010L	2:00-4:45PM	MW	GEN BIOLOGY I LAB	1	C109	SALVATORI
OKEECHOBEE - NIGHT - COLLEGE CREDIT							
168293	BSC2010	5:00-8:00PM	MW	GENERAL BIOLOGY I	3	TBA	SALVATORI
168298	BSC2010L	8:10-10:55PM	MW	GEN BIOLOGY I LAB	1	C109	SALVATORI
ST. LUCIE WEST - DAY - COLLEGE CREDIT							
168534	BSC1005	11:00-12:30PM	MTWR	LIFE SCIENCE	3	A130	TBA
168290	BSC1005L	2:45-5:15PM	MW	LIFE SCIENCE LAB	1	E113	TBA
168535	BSC2010	9:15-10:45AM	MTWR	GENERAL BIOLOGY I	3	A125	TBA
168432	BSC2010L	2:00-4:45PM	TR	GEN BIOLOGY I LAB	1	E113	TBA
168572	BSC2010L	11:00-1:45PM	TR	GEN BIOLOGY I LAB	1	E113	TBA
ST. LUCIE WEST - NIGHT - COLLEGE CREDIT							
168289	BSC1005	5:30-8:30PM	MW	LIFE SCIENCE	3	C101	TBA
168294	BSC2010	5:30-8:30PM	MW	GENERAL BIOLOGY I	3	A125	TBA
168299	BSC2010L	5:30-8:15PM	TR	GEN BIOLOGY I LAB	1	E113	TBA
168302	BSC2093	5:30-8:30PM	MW	ANATOMY/PHYSIOLOGY I LAB HELD ON MAIN CAMPUS	3	A132	BARTOW
168309	BSC2094	5:30-8:30PM	TR	ANATOMY/PHYSIO II LAB HELD ON MAIN CAMPUS	3	C102	TALLMAN

BUILDING CONSTRUCTION TECHNOLOGY

(ALSO SEE DRAFTING & DESIGN)

MAIN CAMPUS - NIGHT - COLLEGE CREDIT							
168287	BCN2614	6:00-9:00PM	MW	COMPUTER EST CONSTRU CONSTRUCTION ESTIMATING WITH COMPUTERS	3	V442	MACINTYRE

BUSINESS

MAIN CAMPUS - INTERNET - COLLEGE CREDIT							
168484	BUL2241			BUSINESS LAW I	3		ARNOLD
169695	FIN1100			PERSONAL FINANCE	3		CARLSON
169696	FIN2001			INTRO TO FINANCE	3		ARNOLD
168600	GEB1011			INTRO TO BUSINESS	3		ARNOLD
169708	GEB1350			INTERNATION BUSINESS	3		RICARDO
168500	MAN2021			PRIN OF MANAGEMENT	3		ARNOLD
168501	MAN2300			INTRO HUMAN RESOURCE	3		CARLSON
168637	MAR2011			PRINCIPLES MARKETING	3		NOVAK
168607	MAR2011			PRINCIPLES MARKETING	3		NOVAK
169779	MKA2021			SALESMANSHIP	3		GREEN
169707	MNA2100			INTERPER REL BUSINES	3		RICARDO

REF. #	COURSE ID	TIME	DAYS	COURSE TITLE	CR	RM	INSTRUCTOR
--------	-----------	------	------	--------------	----	----	------------

BUSINESS

MAIN CAMPUS - INTERNET - COLLEGE CREDIT							
168227	SLS1261			CONTEMP LEADERSHIP	3		BUTLER
MAIN CAMPUS - DAY - COLLEGE CREDIT							
168608	GEB1011	9:15-10:45AM	MTWR	INTRO TO BUSINESS	3	J205	TBA
INDIAN RIVER COUNTY - DAY - COLLEGE CREDIT							
169698	GEB1011	9:15-10:45AM	MTWR	INTRO TO BUSINESS	3	TBA	TBA
INDIAN RIVER COUNTY - NIGHT - COLLEGE CREDIT							
168519	MKA1303	8:35-9:30PM	TR	MID-MGMT SEM I	4	C102	TBA
168520	MKA1313	8:35-9:30PM	TR	MID-MGMT SEM II	4	C102	TBA
168522	MKA2323	8:35-9:30PM	TR	MID-MGMT SEM III	4	C102	TBA
168552	MKA2333	8:35-9:35PM	TR	MID-MGMT SEM IV	4	C102	TBA
169627	SBM1000	5:30-8:30PM	TR	ENTREPRENEURSHIP	3	TBA	TBA
MARTIN COUNTY - NIGHT - COLLEGE CREDIT							
169607	FIN1100	5:30-8:30PM	TR	PERSONAL FINANCE STUART SQUARE	3	STSQ	TBA
ST. LUCIE WEST - DAY - COLLEGE CREDIT							
169939	GEB1011	9:15-10:45AM	MTWR	INTRO TO BUSINESS	3	J215	TBA
ST. LUCIE WEST - NIGHT - COLLEGE CREDIT							
169940	GEB1011	5:30-8:30PM	MW	INTRO TO BUSINESS	3	TBA	TBA

CARDIOPULMONARY RESUSCITATION

MAIN CAMPUS - WEEKEND - VOCATIONAL CREDIT							
168712	HSCV405	9:00-5:30PM	S	CPR 7/14/2012		V309	GOLDEN
168716	HSCV408	8:30-12:30PM	S	CPR RECERTIFICATION 7/21/2012		V309	GOLDEN
INDIAN RIVER COUNTY - NIGHT - VOCATIONAL CREDIT							
168713	HSCV405	5:30-9:45PM	M	CPR 7/30/2012-8/6/2012		B104	GOLDEN
168714	HSCV405	5:30-9:45PM	M	CPR 7/2/2012-7/9/2012		B104	GOLDEN
MARTIN COUNTY - WEEKEND - VOCATIONAL CREDIT							
168715	HSCV405	9:00-5:30PM	S	CPR 7/28/2012		C216	GOLDEN
OKEECHOBEE - DAY - VOCATIONAL CREDIT							
168705	HSCV405	9:00-5:30PM	F	CPR 7/13/2012		B137	GOLDEN
ST. LUCIE WEST - DAY - VOCATIONAL CREDIT							
169835	HSCV405	9:00-5:30PM	F	CPR 6/22/2012		A132	GOLDEN
169836	HSCV405	9:00-5:30PM	F	CPR 7/20/2012		A132	GOLDEN
169837	HSCV405	9:00-5:30PM	F	CPR 8/3/2012		A132	GOLDEN

CHEMISTRY

MAIN CAMPUS - DAY - COLLEGE CREDIT							
168621	CHM1020	11:00-12:30PM	MTWR	INTRO TO CHEMISTRY	3	N117	JONES
172507	CHM1020	12:45-2:15PM	MTWR	INTRO TO CHEMISTRY	3	N128	KARPEN-HAYES
168330	CHM1045	9:15-10:45AM	MTWR	GEN CHEMISTRY I	3	N127	TBA
168635	CHM1045	11:00-12:30PM	MTWR	GEN CHEMISTRY I	3	N128	KARPEN-HAYES
168331	CHM1045L	11:00-2:00PM	MW	GEN CHEM I LAB	1	N315	GARRIQUES
168332	CHM1045L	1:00-4:00PM	MW	GEN CHEM I LAB	1	N325	TBA
168453	CHM1045L	11:00-2:00PM	TR	GEN CHEM I LAB	1	N325	GARRIQUES
168634	CHM1046	9:15-10:45AM	MTWR	GEN CHEM II	3	N128	KARPEN-HAYES
168333	CHM1046	11:00-12:30PM	MTWR	GEN CHEM II	3	N127	TBA
168335	CHM1046L	1:00-4:00PM	TR	GEN CHEM II/LAB	1	N315	TBA
168550	CHM1046L	2:15-5:00PM	MW	GEN CHEM II/LAB	1	N315	GARRIQUES
168337	CHM2211	9:15-10:45AM	MTWR	ORGANIC CHEMISTRY II	3	N108	LOEHR
168622	CHM2211L	2:00-5:00PM	TR	ORGANIC CHEM II LAB	1	N305	JONES
168452	CHM2211L	11:00-2:00PM	TR	ORGANIC CHEM II LAB	1	N305	LOEHR
MAIN CAMPUS - NIGHT - COLLEGE CREDIT							
168262	CHM2211	5:15-6:45PM	MTWR	ORGANIC CHEMISTRY II	3	N117	LOEHR
168555	CHM2211L	7:00-10:00PM	MW	ORGANIC CHEM II LAB	1	N305	LOEHR
INDIAN RIVER COUNTY - DAY - COLLEGE CREDIT							
169628	CHM1020	12:45-2:15PM	MTWR	INTRO TO CHEMISTRY	3	TBA	TBA

REF. #	COURSE ID	TIME	DAYS	COURSE TITLE	CR	RM	INSTRUCTOR
CHEMISTRY							
INDIAN RIVER COUNTY - NIGHT - COLLEGE CREDIT							
168563	CHM1020	5:30-8:30PM	MW	INTRO TO CHEMISTRY	3	D136	TBA
MARTIN COUNTY - NIGHT - COLLEGE CREDIT							
169362	CHM1020	5:30-8:00PM	TR	INTRO TO CHEMISTRY	3	D134	TBA
OKEECHOBEE - NIGHT - COLLEGE CREDIT							
168334	CHM1046	5:00-8:00PM	MW	GEN CHEM II OKEECHOBEE HIGH SCHOOL - 4-212	3	OHS	JONES
168336	CHM1046L	8:10-10:45PM	MW	GEN CHEM II/LAB OKEECHOBEE HIGH SCHOOL - 4-212	1	OHS	JONES
ST. LUCIE WEST - DAY - COLLEGE CREDIT							
169538	CHM1020	11:00-12:30PM	MTWR	INTRO TO CHEMISTRY	3	A125	TBA
ST. LUCIE WEST - NIGHT - COLLEGE CREDIT							
168329	CHM1020	5:30-8:30PM	MW	INTRO TO CHEMISTRY	3	E114	GARRIQUES

COMMERCIAL VEHICLE DRIVING

MAIN CAMPUS - DAY - VOCATIONAL CREDIT							
	TRAV081	8:30-5:00PM	MTWRF	COMM VEHICLE DRIVING 7/2/2012-7/27/2012	IRA	CIMINI	REGISTRATION THROUGH SAGE. FOR INFO 772-462-4255

COMPUTER SCIENCE (ALSO SEE OFFICE ADMINISTRATION)

MAIN CAMPUS - INTERNET - COLLEGE CREDIT							
168643	CGS1060			COLLEGE COMPUTING	3		WALLER
168486	CGS1060			COLLEGE COMPUTING	3		WALLER
168487	CGS1100			COMP APPLI BUSINESS	3		WALLER
MAIN CAMPUS - NIGHT - COLLEGE CREDIT							
168315	CGS1060	5:30-8:30PM	MW	COLLEGE COMPUTING	3	V209A	PILZER
168320	CGS1100	5:30-8:30PM	TR	COMP APPLI BUSINESS	3	V209A	TBA
INDIAN RIVER COUNTY - DAY - COLLEGE CREDIT							
168517	CGS1060	12:45-2:15PM	MTWR	COLLEGE COMPUTING	3	D122	HOWELL
168228	COP2000	2:30-4:00PM	MTWR	INTRO COMP PROGRAM I	3	D228	TBA
INDIAN RIVER COUNTY - NIGHT - COLLEGE CREDIT							
168316	CGS1060	5:30-8:30PM	TR	COLLEGE COMPUTING	3	D122	HOWELL
169629	CGS1100	5:30-8:30PM	MW	COMP APPLI BUSINESS HISTORIC SEBASTIAN SCHOOL SITE	3	HSES	TBA
MARTIN COUNTY - DAY - COLLEGE CREDIT							
168529	CGS1060	11:00-2:00PM	TR	COLLEGE COMPUTING	3	C112	NEARING
168724	CGS1522	12:30-4:30PM	MW	MICROSOFT POWERPOINT 6/25/2012-8/1/2012	3	C109	SMITH
168725	CGS1522	9:00-12:00PM 6/26/2012-8/2/2012	TR	MICROSOFT POWERPOINT	3	C109	SMITH
168727	CGS1540	1:00-3:50PM	TR	INTRO TO ACCESS 6/26/2012-8/2/2012	3	C109	SMITH
168729	CTS1205	9:00-12:00PM	MW	EXCEL I 6/25/2012-8/1/2012	3	C109	MAKEMSON
168720	OST1713	9:00-12:00PM	MW	MICROSOFT WORD 6/25/2012-8/1/2012	3	C109	SMITH
MARTIN COUNTY - DAY - COLLEGE CREDIT S-U GRADE							
168728	CTS1205	11:00-2:00PM	TR	EXCEL I 6/26/2012-8/2/2012	3	C109	SMITH
168721	OST1713	1:00-4:30PM	MW	MICROSOFT WORD 6/25/2012-8/1/2012	3	C109	MAKEMSON
MARTIN COUNTY - NIGHT - COLLEGE CREDIT							
168317	CGS1060	5:30-8:30PM	MW	COLLEGE COMPUTING	3	C112	NEARING
MARTIN COUNTY - NIGHT - COLLEGE CREDIT S-U GRADE							
168723	CGS1064	5:30-9:00PM	TR	INTRO TO INTERNET 6/26/2012-7/31/2012	3	C109	HIGGINSON
168731	CGS1522	5:30-8:30PM	TR	MICROSOFT POWERPOINT 6/26/2012-8/2/2012	3	C109	HIGGINSON
168726	CGS1540	5:30-9:00PM	MW	INTRO TO ACCESS 6/25/2012-8/1/2012	3	C109	HIGGINSON
168730	CTS1205	5:30-9:00PM	MW	EXCEL I 6/25/2012-8/1/2012	3	C109	SMITH
168722	OST1713	5:30-8:30PM	MW	MICROSOFT WORD 6/25/2012-8/1/2012	3	C109	SMITH
ST. LUCIE WEST - DAY - COLLEGE CREDIT							
168267	CGS1060	11:00-12:30PM	MTWR	COLLEGE COMPUTING	3	B111	PILZER
168319	CGS1060	9:15-10:45AM	MTWR	COLLEGE COMPUTING	3	B111	BRETT
169537	CGS1060	7:30-9:00AM	MTWR	COLLEGE COMPUTING	3	B111	TBA
168322	CGS1100	11:00-12:30PM	MTWR	COMP APPLI BUSINESS	3	B108	BRETT

REF. #	COURSE ID	TIME	DAYS	COURSE TITLE	CR	RM	INSTRUCTOR
COMPUTER SCIENCE (ALSO SEE OFFICE ADMINISTRATION)							
ST. LUCIE WEST - NIGHT - COLLEGE CREDIT							
168318	CGS1060	5:30-8:30PM	TR	COLLEGE COMPUTING	3	B105	BRETT
168433	CGS1060	5:30-8:30PM	MW	COLLEGE COMPUTING	3	B105	BRETT
168321	CGS1100	5:30-8:30PM	TR	COMP APPLI BUSINESS	3	B108	TBA
COSMETOLOGY							
MAIN CAMPUS - DAY - VOCATIONAL CREDIT							
168660	COSV082	7:30-4:30PM	MTWR	FACIALS, MANICURING 7/11/2012-8/7/2012		EN118	SCHILLACI
168671	COSV085	7:30-4:30PM	MTWR	CHEMISTRY-HAIRCOLOR 7/11/2012-8/7/2012		EN102	LISKIN
MAIN CAMPUS - NIGHT - VOCATIONAL CREDIT							
169195	COSV083	5:00-10:00PM	MTWR	HAIRCUTTING 7/2/2012-8/22/2012		EN111	WARREN
168661	COSV085	5:00-10:00PM	MTWR	CHEMISTRY-HAIRCOLOR 7/2/2012-8/22/2012		EN118	LISKIN
MARTIN COUNTY - DAY - VOCATIONAL CREDIT							
168682	COSV082	7:30-4:30PM	MTWR	FACIALS, MANICURING 7/10/2012-8/7/2012		AOC	TBA
168683	COSV085	7:30-4:30PM	MTWR	CHEMISTRY-HAIRCOLOR 7/10/2012-8/7/2012		AOC	TBA
MARTIN COUNTY - NIGHT - VOCATIONAL CREDIT							
168672	COSV083	5:00-10:00PM	MTWR	HAIRCUTTING 7/2/2012-8/22/2012		AOC	TBA
168673	COSV085	5:00-10:00PM	MTWR	CHEMISTRY-HAIRCOLOR 7/2/2012-8/22/2012		AOC	SETHMAN
CRIMINAL JUSTICE TECHNOLOGY (ALSO SEE SOCIOLOGY)							
MAIN CAMPUS - INTERNET - COLLEGE CREDIT							
168258	CJC2000			INTRO TO CORRECTIONS	3		KING
168470	CJE2600			CRIMINAL INVEST I	3		DEWEY
168488	CJL2100			CRIMINAL LAW	3		DEWEY
168468	CJL2130			RULE OF EVIDENCE	3		DEWEY
MAIN CAMPUS - NIGHT - COLLEGE CREDIT							
168268	CJL2062	5:30-8:30PM	TR	CONSTITUTIONAL LAW	3	PS1212	PHILLIPS
168239	CJL2403	5:30-8:30PM	MW	CRIMINAL PROCEDURE	3	PS1216	CAMACHO
INDIAN RIVER COUNTY - NIGHT - COLLEGE CREDIT							
169630	CCJ2020	5:30-8:30PM	MW	INTRO CRIM JUSTICE	3	TBA	TBA
MARTIN COUNTY - NIGHT - COLLEGE CREDIT							
168596	CJE2600	5:30-8:30PM	TR	CRIMINAL INVEST I	3	B110	RICHTER
ST. LUCIE WEST - NIGHT - COLLEGE CREDIT							
168270	CCJ1600	5:30-8:30PM	MW	DEVIANT BEHAVIOR	3	J215	CORBETT
DIGITAL MEDIA (ALSO SEE GRAPHIC DESIGN TECHNOLOGY)							
MAIN CAMPUS - DAY - COLLEGE CREDIT							
168373	DIG1115	11:15-2:15PM	TR	DIGITAL IMAGING FUND	3	V217	PINSKER
169743	GRA1129	2:30-5:30PM	MW	VISUALIZATION BASICS	3	Y213	PINSKER
169745	GRA2160	11:15-2:15PM	TR	DIGITAL ANIMATION I	3	V213	WIGHTMAN
MAIN CAMPUS - DAY - COLLEGE CREDIT S-U GRADE							
169747	DIG1930	8:00-11:00AM	MTWR	SPECIAL TOPICS-DIGIT 7/16/2012-7/19/2012	1	V217	KRIEGER
				ADOBE FLASH & GAMING CONCENTRATION			
169748	DIG1930	8:00-11:00AM	MTWR	SPECIAL TOPICS-DIGIT 7/23/2012-7/26/2012	1	V217	HINES
				GRAPHICS & WEB CONCENTRATION			
169749	DIG1930	8:00-11:00AM	MTWR	SPECIAL TOPICS-DIGIT 7/30/2012-8/2/2012	1	V217	WIGHTMAN
				MODELING & ANIMATION CONCENTRATION			
MAIN CAMPUS - NIGHT - COLLEGE CREDIT							
168377	DIG1000	6:00-9:00PM	MW	INTRO DIGITAL MEDIA	3	V217	WRIGHT
168538	DIG2030	6:00-9:00PM	TR	DIGITAL VIDEO FUNDAM	3	V217	WALLEN
INDIAN RIVER COUNTY - NIGHT - COLLEGE CREDIT							
168523	DIG1115	6:00-9:00PM	TR	DIGITAL IMAGING FUND	3	D228	GIVENS
168582	GRA2160	6:00-9:00PM	MW	DIGITAL ANIMATION I	3	D228	PINSKER
MARTIN COUNTY - NIGHT - COLLEGE CREDIT							
169202	GRA2160	6:00-9:00PM	TR	DIGITAL ANIMATION I	3	C202	HADDOCK
169203	GRA2161	6:00-9:00PM	MW	DIGITAL ANIMATION 2	3	D146	STILES
ST. LUCIE WEST - NIGHT - COLLEGE CREDIT							
169160	DIG1115	5:30-8:30PM	MW	DIGITAL IMAGING FUND	3	B111	WOODCOCK
169161	GRA2161	5:30-8:30PM	TR	DIGITAL ANIMATION 2	3	B111	STILES

23

REF. #	COURSE ID	TIME	DAYS	COURSE TITLE	CR	RM	INSTRUCTOR
DRAFTING & DESIGN TECHNOLOGY							
MAIN CAMPUS - DAY - COLLEGE CREDIT							
169746	ETD1320	11:15-2:15PM	TR	INTRO TO AUTOCAD	3	Y213	KOSER
168610	ETD2340	11:15-2:15PM	MW	AUTOCAD LEVEL 2	3	Y213	KOSER
169744	ETD2364	11:15-2:15PM	MW	3-D MODEL W/SOLIDWKS	3	V213	MAY
168531	GIS1060	2:30-5:30PM	TR	INTRO GIS WITH ARCGI	3	Y213	KOSER
MAIN CAMPUS - NIGHT - COLLEGE CREDIT							
168532	ETD1320	6:00-9:00PM	TR	INTRO TO AUTOCAD	3	Y213	KOSER
DRAMA							
MAIN CAMPUS - INTERNET - COLLEGE CREDIT							
168514	THE1000			INTRO THEATRE (DRAMA	3		MOBERG
EARLY CHILDHOOD EDUCATION							
MAIN CAMPUS - WEEKEND - VOCATIONAL CREDIT							
168666	HEVV115	8:30-2:45PM	S	STATE CHILD CARE TRN 8/4/2012-9/1/2012		R246	GOWAN
INDIAN RIVER COUNTY - NIGHT - COLLEGE CREDIT							
169632	CHD2334	6:00-9:00PM	TR	LANG ARTS/READING	3	TBA	PERRY
169631	EEC1601	6:00-9:00PM	MW	OBSERVING/RECORDING	3	TBA	TBA
MARTIN COUNTY - NIGHT - COLLEGE CREDIT							
169641	CHD2800	6:00-9:00PM	MW	ADMIN CHILD CARE CTR	3	D132	LAPPERT
OKEECHOBEE - NIGHT - COLLEGE CREDIT							
169662	CHD1220	6:00-9:00PM	TR	INTRO TO CHILD DEVEL	3	TBA	TBA
168443	EEC1202	6:00-9:00PM	MW	PRIN EARLY CHILD CUR	3	TBA	DANIEL
ST. LUCIE WEST - WEEKEND - VOCATIONAL CREDIT							
168738	HEVV116	8:00-1:30PM	S	INTRO PRESCHOOL PRAC 7/14/2012-7/21/2012		J215	GOWAN
ECONOMICS							
MAIN CAMPUS - INTERNET - COLLEGE CREDIT							
168472	ECO2000			INTRO TO ECONOMICS	3		ARNOLD
168473	ECO2013			PRIN ECONOMICS MACRO	3		DAVIS
168561	ECO2013			PRIN ECONOMICS MACRO	3		MIKHAIL
168474	ECO2023			PRIN ECONOMICS MICRO	3		DAVIS
168567	ECO2023			PRIN ECONOMICS MICRO	3		MIKHAIL
MAIN CAMPUS - NIGHT - COLLEGE CREDIT							
168350	ECO2023	5:30-8:30PM	MW	PRIN ECONOMICS MICRO	3	R231	SLEEPER
INDIAN RIVER COUNTY - DAY - COLLEGE CREDIT							
168253	ECO2013	2:00-5:00PM	MW	PRIN ECONOMICS MACRO	3	TBA	DAVIS
MARTIN COUNTY - DAY - COLLEGE CREDIT							
168438	ECO2013	11:00-2:00PM	MW	PRIN ECONOMICS MACRO	3	A102	BERGAN
MARTIN COUNTY - NIGHT - COLLEGE CREDIT							
168351	ECO2023	5:30-8:30PM	MW	PRIN ECONOMICS MICRO	3	A102	BERGAN
ST. LUCIE WEST - DAY - COLLEGE CREDIT							
169973	ECO2013	9:15-10:45AM	MTWR	PRIN ECONOMICS MACRO	3	E210	DIBARTOLOME0
ST. LUCIE WEST - NIGHT - COLLEGE CREDIT							
169974	ECO2023	5:30-8:30PM	TR	PRIN ECONOMICS MICRO	3	E210	WADE
EDUCATION							
MAIN CAMPUS - INTERNET - COLLEGE CREDIT							
168476	EDF2085			DIVERSITY/EXCEPTIONA	3		VAN VORST
168475	EDP2002			INTRO ED PSYCHOLOGY	3		JURENAS
168477	EEX2010			INTRO TO SPECIAL ED	3		ZGONC
168478	EME2040			TECHNOLOGY FOR EDUCA	3		TBA
MAIN CAMPUS - DAY - COLLEGE CREDIT							
168605	EME2040	7:30-9:00AM	MTWR	TECHNOLOGY FOR EDUCA	3	E101	CLAYTOR
MAIN CAMPUS - WEEKEND - COLLEGE CREDIT S-U GRADE							
169996	EDG1011	8:30-3:30PM	S	ED PROF SKILLS DEVE 7/28/2012	0.5	V209A	TBA
169995	EDG1011	8:30-3:30PM	S	ED PROF SKILLS DEVE 6/23/2012	0.5	V209A	TBA
OKEECHOBEE - NIGHT - COLLEGE CREDIT							
169663	EDF2085	5:30-8:30PM	MW	DIVERSITY/EXCEPTIONA	3	TBA	TBA
168585	EME2040	5:30-8:30PM	MW	TECHNOLOGY FOR EDUCA	3	B112	THOMAS

REF. #	COURSE ID	TIME	DAYS	COURSE TITLE	CR	RM	INSTRUCTOR
ELECTRICAL TECHNOLOGY							
MAIN CAMPUS - DAY - COLLEGE CREDIT S-U GRADE							
175376	EET2930	9:00-12:30PM	MTWR	TOPICS-ELECT ENGINER 7/9/2012-7/12/2012	1	Y115	TBA
ELECTRONIC ENGINEERING TECHNOLOGY							
MAIN CAMPUS - INTERNET - COLLEGE CREDIT							
169787	EET1724C			ELECTRONIC DESIGN SO	3		PANAYIOTOU
MAIN CAMPUS - NIGHT - COLLEGE CREDIT							
168454	CET1179C	5:30-8:30PM	TR	A+ CERTIFICATION II	3	V121	KEMP
168650	CET1588	4:15-7:15PM	MW	NETWORK + CERTIF	3	V120	KEMP
168649	CET2891	7:30-10:30PM	MW	WIRELESS SECUR CERT	3	V120	KEMP
169791	EET2335C	5:30-8:30PM	TR	COMMUNI CIRCUITS II	3	V443A	GODFREY
EMERGENCY MEDICAL TECHNOLOGY/PARAMEDIC							
MAIN CAMPUS - DAY - COLLEGE CREDIT							
168719	EMS1335	9:00-5:00PM	FS	AMBUL EMERG VEHIC OP 7/27/2012-7/28/2012	1	V334	HOGAN
169794	EMS1335	9:00-5:00PM	FS	AMBUL EMERG VEHIC OP 7/20/2012-7/21/2012	1	V110	HOGAN
169793	EMS1335	9:00-5:00PM	FS	AMBUL EMERG VEHIC OP 6/29/2012-6/30/2012	1	V334	HOGAN
169818	EMS2374	9:00-5:00PM	FS	EMT ST EXAM REVIEW 7/14/2012-7/20/2012	1	V334	FRANKLIN
MAIN CAMPUS - DAY - COLLEGE CREDIT S-U GRADE							
169795	EMS2931	9:00-5:00PM	F	SPECIAL TOPICS EMS	4	TBA	FRANKLIN
MAIN CAMPUS - WEEKEND - COLLEGE CREDIT							
169819	EMS2374	*	SU	EMT ST EXAM REVIEW 7/15/2012-7/21/2012	1	V334	FRANKLIN
MEETS 9A-5P							
ENGINEERING TECHNOLOGY							
MAIN CAMPUS - DAY - COLLEGE CREDIT							
168518	EGS1110	2:30-5:30PM	MW	ENGINEERING GRAPHICS	3	V442	KOSER
MAIN CAMPUS - NIGHT - COLLEGE CREDIT							
168533	EGS1001	6:00-9:00PM	MW	INTRO-ENGINEER	3	Y213	KOSER
ENGLISH							
MAIN CAMPUS - INTERNET - COLLEGE CREDIT							
168490	ENC1101			ENGLISH COMP I	3		POWLEY
168592	ENC1101			ENGLISH COMP I	3		VAN CAMP
168233	ENC1101			ENGLISH COMP I	3		MALLONEE
168597	ENC1102			ENGLISH COMP II	3		RIDDLES
168491	ENC1102			ENGLISH COMP II	3		POWLEY
168492	ENC1107			ADV COLLEGE WRITING	3		BROOKS
168606	ENC2200			BUSINESS COMMUN	3		NOVAK
168499	LIT2330			CHILDREN'S LIT	3		VAN CAMP
MAIN CAMPUS - INTERNET - COLLEGE PREPARATORY - REQUIRES TWO(2) ADDITIONAL HOURS PER WEEK IN ASC							
168618	ENC0025			PREP ENGLISH II	3		TBA
MAIN CAMPUS - DAY - COLLEGE CREDIT							
168357	ENC1101	9:15-10:45AM	MTWR	ENGLISH COMP I	3	J104	MALLONEE
168363	ENC1102	7:30-9:00AM	MTWR	ENGLISH COMP II	3	J207	RIDDLES
MAIN CAMPUS - DAY - COLLEGE PREPARATORY - REQUIRES TWO(2) ADDITIONAL HOURS PER WEEK IN ASC							
168352	ENC0025	9:15-10:45AM	MTWR	PREP ENGLISH II	3	R231	KING
INDIAN RIVER COUNTY - DAY - COLLEGE CREDIT							
169687	ENC1101	11:00-12:30PM	MTWR	ENGLISH COMP I	3	TBA	GLOVER
169635	ENC1102	12:45-2:15PM	MTWR	ENGLISH COMP II	3	TBA	GLOVER
INDIAN RIVER COUNTY - DAY - COLLEGE PREPARATORY - REQUIRES TWO(2) ADDITIONAL HOURS PER WEEK IN ASC							
169636	ENC0015	9:15-10:45AM	MTWR	PREP ENGLISH I	3	TBA	TBA
169683	ENC0025	11:00-12:30PM	MTWR	PREP ENGLISH II	3	TBA	TBA
INDIAN RIVER COUNTY - NIGHT - COLLEGE CREDIT							
168564	AML2010	5:30-8:30PM	TR	AMER LIT TO 1865	3	D211	TILNEY
168358	ENC1101	5:30-8:30PM	MW	ENGLISH COMP I	3	D142	FITZGERALD
168364	ENC1102	5:30-8:30PM	TR	ENGLISH COMP II	3	D142	FITZGERALD
169634	ENC1102	5:30-8:30PM	MW	ENGLISH COMP II HISTORIC SEBASTIAN SCHOOL SITE	3	HSES	TBA
INDIAN RIVER COUNTY - NIGHT - COLLEGE PREPARATORY - REQUIRES TWO(2) ADDITIONAL HOURS PER WEEK IN ASC							
168353	ENC0025	5:30-8:30PM	MW	PREP ENGLISH II	3	B106	HELD

REF. #	COURSE ID	TIME	DAYS	COURSE TITLE	CR	RM	INSTRUCTOR
--------	-----------	------	------	--------------	----	----	------------

ENGLISH

MARTIN COUNTY - DAY - COLLEGE CREDIT

168360	ENC1101	9:15-10:45AM	MTWR	ENGLISH COMP I	3	C215	KILIAN
169456	ENC1101	11:00-12:30PM	MTWR	ENGLISH COMP I	3	B109	TBA
168366	ENC1102	11:00-12:30PM	MTWR	ENGLISH COMP II	3	C215	TBA

MARTIN COUNTY - DAY - COLLEGE PREPARATORY - REQUIRES TWO(2) ADDITIONAL HOURS PER WEEK IN ASC

169476	ENC0025	11:00-2:00PM	TR	PREP ENGLISH II	3	A107	TBA
--------	---------	--------------	----	-----------------	---	------	-----

MARTIN COUNTY - NIGHT - COLLEGE CREDIT

168359	ENC1101	5:30-8:30PM	MW	ENGLISH COMP I	3	B101	BROOKS
169457	ENC1101	5:30-8:30PM	TR	ENGLISH COMP I	3	A102	TBA
169460	ENC1102	5:30-8:30PM	MW	ENGLISH COMP II	3	C215	TBA
168365	ENC1102	5:30-8:30PM	TR	ENGLISH COMP II	3	A103	MORROW

MARTIN COUNTY - NIGHT - COLLEGE PREPARATORY - REQUIRES TWO(2) ADDITIONAL HOURS PER WEEK IN ASC

169413	ENC0015	6:00-9:00PM	TR	PREP ENGLISH I BLENDED CLASS, INDIANTOWN EDUCATION CENTER	3	IEC110	TBA
--------	---------	-------------	----	--	---	--------	-----

169414	ENC0025	6:00-9:00PM	TR	PREP ENGLISH II BLENDED CLASS, INDIANTOWN EDUCATION CENTER	3	IEC110	TBA
--------	---------	-------------	----	---	---	--------	-----

168354	ENC0025	5:30-8:30PM	MW	PREP ENGLISH II	3	A108	LAMBRECHTS
--------	---------	-------------	----	-----------------	---	------	------------

OKEECHOBEE - NIGHT - COLLEGE PREPARATORY - REQUIRES TWO(2) ADDITIONAL HOURS PER WEEK IN ASC

168586	ENC0025	5:30-8:30PM	MW	PREP ENGLISH II	3	TBA	FOX
--------	---------	-------------	----	-----------------	---	-----	-----

ST. LUCIE WEST - DAY - COLLEGE CREDIT

168459	ENC1101	9:15-10:45AM	MTWR	ENGLISH COMP I	3	J210	TBA
168573	ENC1101	7:30-9:00AM	MTWR	ENGLISH COMP I	3	E206	TBA
168439	ENC1101	11:00-12:30PM	MTWR	ENGLISH COMP I	3	E206	RIDDLES
168367	ENC1102	11:00-12:30PM	MTWR	ENGLISH COMP II	3	C109	TBA
168575	ENC1102	9:15-10:45AM	MTWR	ENGLISH COMP II	3	E206	NOONAN

ST. LUCIE WEST - DAY - COLLEGE PREPARATORY - REQUIRES TWO(2) ADDITIONAL HOURS PER WEEK IN ASC

168356	ENC0025	11:00-12:30PM	MTWR	PREP ENGLISH II	3	J210	TBA
--------	---------	---------------	------	-----------------	---	------	-----

ST. LUCIE WEST - NIGHT - COLLEGE CREDIT

168362	ENC1101	5:30-8:30PM	MW	ENGLISH COMP I	3	E221	NOONAN
168361	ENC1101	5:30-8:30PM	TR	ENGLISH COMP I	3	J210	TBA
168460	ENC1102	5:30-8:30PM	MW	ENGLISH COMP II	3	C109	CAMERON
168368	ENC1102	5:30-8:30PM	MW	ENGLISH COMP II	3	E206	ALVAREZ
168434	ENC1102	5:30-8:30PM	TR	ENGLISH COMP II	3	E206	ALVAREZ

ST. LUCIE WEST - NIGHT - COLLEGE PREPARATORY - REQUIRES TWO(2) ADDITIONAL HOURS PER WEEK IN ASC

168441	ENC0015	5:30-8:30PM	TR	PREP ENGLISH I	3	J215	TBA
--------	---------	-------------	----	----------------	---	------	-----

168355	ENC0025	5:30-8:30PM	MW	PREP ENGLISH II	3	C102	TBA
--------	---------	-------------	----	-----------------	---	------	-----

FASHION MARKETING MANAGEMENT

MAIN CAMPUS - INTERNET - COLLEGE CREDIT S-U GRADE

169608	MKA2161			CUSTOMER RELATIONS	1		GREEN
--------	---------	--	--	--------------------	---	--	-------

FIRE SCIENCE

MAIN CAMPUS - DAY - COLLEGE CREDIT

169464	FFP1106	8:00-8:00PM	MTWR	MULTIPLE ALARM 7/16/2012-7/19/2012	3	PS1213	ROSEN
--------	---------	-------------	------	---------------------------------------	---	--------	-------

FOREIGN LANGUAGE

MAIN CAMPUS - INTERNET - COLLEGE CREDIT

168543	FRE1120			ELEM FRENCH I	4		OLAND
168495	GER1120			ELEMENTARY GERMAN I	4		SNOWBERGER
168496	GER1121			ELEMENTARY GERMAN II	4		SNOWBERGER
168232	SPN1121			ELEM SPANISH II	4		FRY

MAIN CAMPUS - DAY - COLLEGE CREDIT

168252	SPN1120	8:00-9:30AM	MTWR	ELEMENTARY SPANISH I BLENDED CLASS, INTERNET COMPONENT INCLUDED	4	J102	FRY
--------	---------	-------------	------	--	---	------	-----

MAIN CAMPUS - NIGHT - COLLEGE CREDIT

168265	FRE1121	5:30-8:30PM	MW	ELEM FRENCH II BLENDED CLASS, INTERNET COMPONENT INCLUDED	4	J203	OLAND
	SPN1120	4:00-6:00PM	TR	ELEMENTARY SPANISH I 6/25/2012-7/24/2012 INSTRUCTOR PERMISSION REQUIRED; TRAVEL CLASS	4	J208	TEMPONE
	SPN1121	4:00-6:00PM	TR	ELEM SPANISH II 6/25/2012-7/24/2012 INSTRUCTOR PERMISSION REQUIRED; TRAVEL CLASS	4	J104	TBA
168255	SPN1121	5:30-8:30PM	MW	ELEM SPANISH II LIVE TV, BLENDED CLASS INTERNET COMPONENT INCLUDED	4	V334	FRY
	SPN2220	4:00-6:00PM	TR	INTERM SPANISH I 6/25/2012-7/24/2012 INSTRUCTOR PERMISSION REQUIRED; TRAVEL CLASS	4	J207	TEMPONE

REF. #	COURSE ID	TIME	DAYS	COURSE TITLE	CR	RM	INSTRUCTOR
--------	-----------	------	------	--------------	----	----	------------

FOREIGN LANGUAGE

INDIAN RIVER COUNTY - NIGHT - COLLEGE CREDIT

168256	SPN1121	5:30-8:30PM	MW	ELEM SPANISH II LIVE TV, BLENDED CLASS INTERNET COMPONENT INCLUDED	4	D229	FRY
--------	---------	-------------	----	---	---	------	-----

MARTIN COUNTY - NIGHT - COLLEGE CREDIT

168257	SPN1121	5:30-8:30PM	MW	ELEM SPANISH II LIVE TV, BLENDED CLASS INTERNET COMPONENT INCLUDED	4	C125	FRY
--------	---------	-------------	----	---	---	------	-----

OKEECHOBEE - NIGHT - COLLEGE CREDIT

168259	SPN1121	5:30-8:30PM	MW	ELEM SPANISH II LIVE TV, BLENDED CLASS INTERNET COMPONENT INCLUDED	4	B104	FRY
--------	---------	-------------	----	---	---	------	-----

ST. LUCIE WEST - NIGHT - COLLEGE CREDIT

168328	SPN1121	5:30-8:30PM	MW	ELEM SPANISH II LIVE TV, BLENDED CLASS INTERNET COMPONENT INCLUDED	4	J214	FRY
--------	---------	-------------	----	---	---	------	-----

GEOGRAPHY

MAIN CAMPUS - INTERNET - COLLEGE CREDIT

168494	GEA2000			WORLD GEOGRAPHY	3		LETT
--------	---------	--	--	-----------------	---	--	------

GOLF COURSE OPERATIONS (ALSO SEE LANDSCAPE & HORTICULTURE)

ST. LUCIE WEST - OTHER - COLLEGE CREDIT

	GCO2944	TBA	TBA	GOLF COURSE INTERN ON-THE-JOB TRAINING (PORT ST LUCIE)	3	OJT5	PLATT
--	---------	-----	-----	---	---	------	-------

GRAPHIC DESIGN TECHNOLOGY (ALSO SEE DIGITAL MEDIA)

MAIN CAMPUS - DAY - COLLEGE CREDIT

168264	DIG2116	11:15-2:15PM	MW	PHOTOSHOP LEVEL II	3	V217	HINES
168611	DIG2302	2:30-5:30PM	MW	3D DIGITAL ANIMA I	3	Y219	MAY
168372	GRA1121	2:30-5:30PM	TR	PUBLICATION DESIGN	3	V217	HINES
168266	GRA1151	2:30-5:30PM	MW	ILLUSTRATOR FUNDAMEN	3	V217	STAATS

MARTIN COUNTY - NIGHT - COLLEGE CREDIT

168612	DIG2302	6:00-9:00PM	MW	3D DIGITAL ANIMA I	3	C202	MAY
--------	---------	-------------	----	--------------------	---	------	-----

HEALTH SCIENCE

MAIN CAMPUS - INTERNET - COLLEGE CREDIT

168497	HSC2531			MED TERMINOLOGY I	3		TBA
--------	---------	--	--	-------------------	---	--	-----

HISTORY

MAIN CAMPUS - INTERNET - COLLEGE CREDIT

168479	AMH2010			AMER HIST:DISC-RECON	3		MULANAX
168480	AMH2020			AMER HIST:RECON-PRES	3		MULANAX
168524	EUH2001			WEST CIV:1485-1815	3		SIEGLE
168525	EUH2002			WEST CIV:1815-PRESEN	3		SIEGLE
169943	WOH2040			WORLD 20 CENTURY	3		DANIELS

MAIN CAMPUS - DAY - COLLEGE CREDIT

168282	AMH2020	11:00-12:30PM	MTWR	AMER HIST:RECON-PRES	3	R231	SIEGLE
--------	---------	---------------	------	----------------------	---	------	--------

MAIN CAMPUS - NIGHT - COLLEGE CREDIT

168230	WOH2012	5:30-8:30PM	MW	WORLD HIST TO 1500	3	R132	JEWETT
168231	WOH2022	5:30-8:30PM	TR	WORLD HIS SINCE 1500	3	R132	JEWETT

INDIAN RIVER COUNTY - DAY - COLLEGE CREDIT

168593	AMH2010	9:15-10:45AM	MTWR	AMER HIST:DISC-RECON	3	D128	JEWETT
168429	AMH2020	11:00-12:30PM	MTWR	AMER HIST:RECON-PRES	3	D128	MOONEY

INDIAN RIVER COUNTY - NIGHT - COLLEGE CREDIT

168276	AMH2010	5:30-8:30PM	TR	AMER HIST:DISC-RECON HISTORIC SEBASTIAN SCHOOL SITE	3	HSES	JOHNSON
--------	---------	-------------	----	--	---	------	---------

168426	WOH2022	5:30-8:30PM	MW	WORLD HIS SINCE 1500	3	D212	KELLEY
--------	---------	-------------	----	----------------------	---	------	--------

MARTIN COUNTY - DAY - COLLEGE CREDIT

169346	AMH2010	1:00-4:00PM	MW	AMER HIST:DISC-RECON	3	C226	EFINGER
168374	EUH2001	11:00-2:00PM	TR	WEST CIV:1485-1815	3	C226	FARLEY
169345	EUH2002	9:15-10:45AM	MTWR	WEST CIV:1815-PRESEN	3	C226	FARLEY

MARTIN COUNTY - NIGHT - COLLEGE CREDIT

168284	AMH2020	5:30-8:30PM	TR	AMER HIST:RECON-PRES	3	C226	PERCIVAL
169347	EUH2000	5:30-8:00PM	MW	WESTERN CIV:ORIGINS	3	C226	FARLEY

OKEECHOBEE - DAY - COLLEGE CREDIT

168444	EUH2001	2:10-5:10PM	TR	WEST CIV:1485-1815	3	TBA	EGOLF
--------	---------	-------------	----	--------------------	---	-----	-------

OKEECHOBEE - NIGHT - COLLEGE CREDIT

168279	AMH2010	5:30-8:30PM	TR	AMER HIST:DISC-RECON	3	TBA	EGOLF
169664	EUH2000	5:30-8:30PM	MW	WESTERN CIV:ORIGINS	3	TBA	EGOLF

ST. LUCIE WEST - DAY - COLLEGE CREDIT

168280	AMH2010	9:15-10:45AM	MTWR	AMER HIST:DISC-RECON	3	E106	COREY
--------	---------	--------------	------	----------------------	---	------	-------

REF. #	COURSE ID	TIME	DAYS	COURSE TITLE	CR	RM	INSTRUCTOR
--------	-----------	------	------	--------------	----	----	------------

HISTORY

ST. LUCIE WEST - DAY - COLLEGE CREDIT							
168285	AMH2020	11:00-12:30PM	MTWR	AMER HIST:RECON-PRES	3	E106	PERCIVAL
ST. LUCIE WEST - NIGHT - COLLEGE CREDIT							
168281	AMH2010	5:30-8:30PM	MW	AMER HIST:DISC-RECON	3	E106	PERCIVAL
168286	AMH2020	5:30-8:30PM	TR	AMER HIST:RECON-PRES	3	E114	FRAZER

HUMAN SERVICES (ALSO SEE PSYCHOLOGY, SOCIOLOGY, PHILOSOPHY)

MAIN CAMPUS - NIGHT - COLLEGE CREDIT							
169548	HUS1200	5:30-8:30PM	MW	GROUP DYNAMICS	3	PS1320	CINTRON
169549	HUS2302	5:30-8:30PM	TR	INTERVIEW/INTERVENT	3	PS1320	LAJOIE
168620	HUS2401	5:30-8:30PM	MW	SUBSTANCE ABUSE	3	PS1302	DYER
INDIAN RIVER COUNTY - NIGHT - COLLEGE CREDIT							
168229	CLP2140	5:30-8:30PM	MW	ABNORMAL PSYCHOLOGY	3	D218	TBA
ST. LUCIE WEST - NIGHT - COLLEGE CREDIT							
169675	HUS1400	5:30-8:30PM	TR	INTRO DRUGS OF ABUSE	3	TBA	TBA
169674	HUS2301	5:30-8:30PM	MW	COUNSELING TECH	3	TBA	TBA

HUMANITIES

MAIN CAMPUS - DAY - COLLEGE CREDIT							
168378	HUM1533	11:00-12:30PM	MTWR	HUMANITIES-PHILOSOPH	3	R131	KIM
168341	PHI1103	9:15-10:45AM	MTWR	CREATIVE THINKING	3	R132	KIM
INDIAN RIVER COUNTY - NIGHT - COLLEGE CREDIT							
168345	PHI2630	5:30-8:30PM	MW	INTRO TO ETHICS	3	B126	TBA
ST. LUCIE WEST - DAY - COLLEGE CREDIT							
168380	HUM1533	11:00-12:30PM	MTWR	HUMANITIES-PHILOSOPH	3	C108	NALL
ST. LUCIE WEST - NIGHT - COLLEGE CREDIT							
168379	HUM1533	5:30-8:30PM	TR	HUMANITIES-PHILOSOPH	3	C101	NALL
168344	PHI1103	5:30-8:30PM	MW	CREATIVE THINKING	3	A130	CAIN

INTERIOR DESIGN

MAIN CAMPUS - DAY - COLLEGE CREDIT							
169710	IND2100	9:00-11:45AM	TR	HISTORY-INTERIORS I	3	V442	TBA
MAIN CAMPUS - DAY - COLLEGE CREDIT S-U GRADE							
169712	IND2209	9:00-3:00PM	F	DESIGN FOR AGING CLI 7/20/2012-7/27/2012	1	V442	BREDEMEYER
MAIN CAMPUS - NIGHT - COLLEGE CREDIT							
169711	IND2500	5:30-8:30PM	TR	INT DESIGN BUSINESS	3	V442	BREDEMEYER
MAIN CAMPUS - OTHER - COLLEGE CREDIT S-U GRADE							
168711	IND2209	9:00-3:00PM	TBA	DESIGN FOR AGING CLI	1	TBATBA	BREDEMEYER

LANDSCAPE & HORTICULTURE TECHNOLOGY

(ALSO SEE GOLF COURSE)

ST. LUCIE WEST - NIGHT - COLLEGE CREDIT							
168654	ORH1231	5:30-8:30PM	MW	LAWN CARE MAINT	3	A119D	PLATT

LEARNING ASSISTANCE

MAIN CAMPUS - INTERNET - COLLEGE CREDIT							
168510	SLS1101			STUDENT SUCCESS	3		TBA
MAIN CAMPUS - DAY - COLLEGE CREDIT							
168327	SLS1101	11:00-12:30PM	MTWR	STUDENT SUCCESS	3	R228	TBA
INDIAN RIVER COUNTY - DAY - COLLEGE CREDIT							
168339	SLS1101	2:30-4:00PM	MTWR	STUDENT SUCCESS	3	D211	BURDSALL
INDIAN RIVER COUNTY - NIGHT - COLLEGE CREDIT							
168526	SLS1101	5:30-8:30PM	MW	STUDENT SUCCESS	3	D203	COLEMAN
MARTIN COUNTY - DAY - COLLEGE CREDIT							
168340	SLS1101	9:15-10:45AM	MTWR	STUDENT SUCCESS	3	C216	TBA
MARTIN COUNTY - NIGHT - COLLEGE CREDIT							
169474	SLS1101	5:30-8:30PM	MW	STUDENT SUCCESS	3	D129	TBA
OKEECHOBEE - NIGHT - COLLEGE CREDIT							
169668	SLS1101	5:30-8:30PM	TR	STUDENT SUCCESS	3	TBA	THOMAS
ST. LUCIE WEST - DAY - COLLEGE CREDIT							
168343	SLS1101	9:15-10:45AM	MTWR	STUDENT SUCCESS	3	J209	TBA
168579	SLS1101	11:00-12:30PM	MTWR	STUDENT SUCCESS	3	J209	TBA
ST. LUCIE WEST - NIGHT - COLLEGE CREDIT							
168342	SLS1101	5:30-8:30PM	TR	STUDENT SUCCESS	3	J209	TBA

REF. #	COURSE ID	TIME	DAYS	COURSE TITLE	CR	RM	INSTRUCTOR
--------	-----------	------	------	--------------	----	----	------------

MARINE SCIENCE (ALSO SEE BIOLOGICAL & PHYSICAL SCIENCES)

MAIN CAMPUS - INTERNET - COLLEGE CREDIT							
168505	OCB1000			INTRO MARINE BIOLOGY	3		TYLER III
MARTIN COUNTY - NIGHT - COLLEGE CREDIT							
168570	OCE2001	5:30-8:30PM	MW	INTRO OCEANOGRAPHY	3	TBA	MUSIC
ST. LUCIE WEST - NIGHT - COLLEGE CREDIT							
168254	OCE2001	5:30-8:30PM	TR	INTRO OCEANOGRAPHY	3	C108	MUSIC

MATHEMATICS

MAIN CAMPUS - INTERNET - COLLEGE CREDIT							
168616	MAC1105			COLLEGE ALGEBRA	3		SCHRAMM
168272	MAC2233			BUSINESS CALCULUS I	3		MILLS
168545	MAT1033			INTERMEDIATE ALGEBRA	3		VOEHL
168502	MGF2106			MATH LIBERAL ARTS I	3		STERRETT
168503	MGF2107			MATH LIBERAL ARTS II	3		RAHMAN
168504	MTG2204			ELEMENTARY GEOMETRY	3		VOEHL
168549	STA2023			ELEM STATISTICS I	3		LINDSAY
168511	STA2023			ELEM STATISTICS I	3		LINDSAY
MAIN CAMPUS - INTERNET - COLLEGE PREPARATORY - REQUIRES TWO(2) ADDITIONAL HOURS PER WEEK IN ASC							
168619	MAT0018			PREP MATH I	3		WHITING
169887	MAT0028			PREP MATH II	3		LEWIS

MAIN CAMPUS - DAY - COLLEGE CREDIT							
168381	MAC1105	9:15-10:45AM	MTWR	COLLEGE ALGEBRA	3	W204	IRWIN
168386	MAC1114	9:15-10:45AM	MTWR	PLANE TRIGONOMETRY LIVE TV	3	V334	CHIN QUEE
168393	MAC1140	11:00-12:30PM	MTWR	PRECALCULUS ALGEBRA	3	W209	PEIRIS
168240	MAT1033	9:15-10:45AM	MTWR	INTERMEDIATE ALGEBRA	3	W252	GODFREY
168628	MAT1033	11:00-2:00PM	MW	INTERMEDIATE ALGEBRA	3	W252	TBA
168418	STA2023	11:00-12:30PM	MTWR	ELEM STATISTICS I	3	W251	TBA
MAIN CAMPUS - DAY - COLLEGE PREPARATORY - REQUIRES TWO(2) ADDITIONAL HOURS PER WEEK IN ASC							
168395	MAT0018	11:00-12:30PM	MTWR	PREP MATH I	3	W249	FREY
168397	MAT0028	9:15-10:45AM	MTWR	PREP MATH II	3	W249	WHITING

MAIN CAMPUS - NIGHT - COLLEGE CREDIT							
168248	MGF2106	5:30-8:30PM	TR	MATH LIBERAL ARTS I	3	W250	PAGE
MAIN CAMPUS - NIGHT - COLLEGE PREPARATORY - REQUIRES TWO(2) ADDITIONAL HOURS PER WEEK IN ASC							
168394	MAT0018	5:30-8:30PM	TR	PREP MATH I	3	W251	THOMPSON
168398	MAT0028	5:30-8:30PM	TR	PREP MATH II	3	W249	KELLY
INDIAN RIVER COUNTY - DAY - COLLEGE CREDIT							
168387	MAC1114	9:15-10:45AM	MTWR	PLANE TRIGONOMETRY LIVE TV	3	D229	CHIN QUEE
168241	MAT1033	11:00-12:30PM	MTWR	INTERMEDIATE ALGEBRA	3	A130	TBA
169642	MGF2106	12:45-2:15PM	MTWR	MATH LIBERAL ARTS I	3	TBA	TBA
169640	STA2023	11:00-12:30PM	MTWR	ELEM STATISTICS I	3	TBA	TBA

INDIAN RIVER COUNTY - DAY - COLLEGE PREPARATORY - REQUIRES TWO(2) ADDITIONAL HOURS PER WEEK IN ASC							
169685	MAT0018	11:00-12:30PM	MTWR	PREP MATH I	3	TBA	TBA
169643	MAT0028	12:45-2:15PM	MTWR	PREP MATH II	3	TBA	TBA
INDIAN RIVER COUNTY - NIGHT - COLLEGE CREDIT							
168382	MAC1105	5:30-8:30PM	MW	COLLEGE ALGEBRA	3	A130	RAMAKRISHNAN
168242	MAT1033	5:30-8:30PM	TR	INTERMEDIATE ALGEBRA	3	A130	IRWIN
168431	STA2023	5:30-8:30PM	TR	ELEM STATISTICS I HISTORIC SEBASTIAN SCHOOL SITE	3	HSES	STRALE, JR

INDIAN RIVER COUNTY - NIGHT - COLLEGE PREPARATORY - REQUIRES TWO(2) ADDITIONAL HOURS PER WEEK IN ASC							
168430	MAT0018	5:30-8:30PM	TR	PREP MATH I	3	D203	DUMAS
168521	MAT0028	5:30-8:30PM	TR	PREP MATH II	3	B126	FREY
168399	MAT0028	5:30-8:30PM	MW	PREP MATH II	3	A129	FREY
MARTIN COUNTY - DAY - COLLEGE CREDIT							
168553	MAC1105	11:00-2:00PM	MW	COLLEGE ALGEBRA	3	B110	ZEISS
168389	MAC1114	9:15-10:45AM	MTWR	PLANE TRIGONOMETRY LIVE TV	3	C125	CHIN QUEE
168547	MAT1033	11:00-12:30PM	MTWR	INTERMEDIATE ALGEBRA	3	A101	JARRELL
MARTIN COUNTY - DAY - COLLEGE PREPARATORY - REQUIRES TWO(2) ADDITIONAL HOURS PER WEEK IN ASC							
168530	MAT0018	1:00-2:30PM	MTWR	PREP MATH I	3	A103	GORODETSKY
168235	MAT0028	11:00-12:30PM	MTWR	PREP MATH II	3	A103	GORODETSKY
MARTIN COUNTY - NIGHT - COLLEGE CREDIT							
168383	MAC1105	5:30-8:30PM	TR	COLLEGE ALGEBRA	3	B109	DEMARAIS

REF. #	COURSE ID	TIME	DAYS	COURSE TITLE	CR	RM	INSTRUCTOR
--------	-----------	------	------	--------------	----	----	------------

MATHEMATICS

MARTIN COUNTY - NIGHT - COLLEGE CREDIT

168448	MAC1140	5:30-8:30PM	MW	PRECALCULUS ALGEBRA	3	A107	ZEISS
168243	MAT1033	5:30-8:30PM	TR	INTERMEDIATE ALGEBRA	3	A108	JARRELL
168419	STA2023	5:30-8:30PM	MW	ELEM STATISTICS I	3	B109	JARRELL

MARTIN COUNTY - NIGHT - COLLEGE PREPARATORY - REQUIRES TWO(2) ADDITIONAL HOURS PER WEEK IN ASC

168234	MAT0028	5:30-8:30PM	MW	PREP MATH II	3	C216	SCHNITZER
---------------	---------	-------------	----	--------------	---	------	-----------

OKEECHOBEE - DAY - COLLEGE CREDIT

168390	MAC1114	9:15-10:45AM	MTWR	PLANE TRIGONOMETRY LIVE TV	3	B104	CHIN QUEE
---------------	---------	--------------	------	-------------------------------	---	------	-----------

OKEECHOBEE - DAY - COLLEGE PREPARATORY - REQUIRES TWO(2) ADDITIONAL HOURS PER WEEK IN ASC

169667	MAT0028	1:00-4:15PM	MTWR	PREP MATH II 7/9/2012-7/28/2012	3	TBA	TBA
---------------	---------	-------------	------	------------------------------------	---	-----	-----

OKEECHOBEE - NIGHT - COLLEGE PREPARATORY - REQUIRES TWO(2) ADDITIONAL HOURS PER WEEK IN ASC

169665	MAT0018	5:30-8:30PM	TR	PREP MATH I	3	TBA	CAVES
169666	MAT0028	5:30-8:30PM	MW	PREP MATH II	3	TBA	GARCIA

ST. LUCIE WEST - DAY - COLLEGE CREDIT

168385	MAC1105	9:15-10:45AM	MTWR	COLLEGE ALGEBRA	3	J216	ALCIRA
168576	MAC1105	11:00-12:30PM	MTWR	COLLEGE ALGEBRA	3	J216	ALCIRA
168391	MAC1114	9:15-10:45AM	MTWR	PLANE TRIGONOMETRY LIVE TV	3	J214	CHIN QUEE

168244	MAT1033	9:15-10:45AM	MTWR	INTERMEDIATE ALGEBRA COMPUTER COMPONENT	3	E219	TBA
---------------	---------	--------------	------	--	---	------	-----

168247	MAT1033	11:00-12:30PM	MTWR	INTERMEDIATE ALGEBRA COMPUTER COMPONENT	3	E219	TBA
---------------	---------	---------------	------	--	---	------	-----

168249	MGF2106	11:00-12:30PM	MTWR	MATH LIBERAL ARTS I	3	E110	PAGE
---------------	---------	---------------	------	---------------------	---	------	------

168578	MGF2107	9:15-10:45AM	MTWR	MATH LIBERAL ARTS II	3	E110	PAGE
---------------	---------	--------------	------	----------------------	---	------	------

168581	STA2023	9:15-10:45AM	MTWR	ELEM STATISTICS I	3	E221	STRALE, JR
---------------	---------	--------------	------	-------------------	---	------	------------

168420	STA2023	11:00-12:30PM	MTWR	ELEM STATISTICS I	3	E221	STRALE, JR
---------------	---------	---------------	------	-------------------	---	------	------------

ST. LUCIE WEST - DAY - COLLEGE PREPARATORY - REQUIRES TWO(2) ADDITIONAL HOURS PER WEEK IN ASC

168577	MAT0018	9:15-10:45AM	MTWR	PREP MATH I	3	C103	TBA
168461	MAT0028	11:00-12:30PM	MTWR	PREP MATH II	3	C107	TBA
168828	MAT0028	9:15-10:45AM	MTWR	PREP MATH II	3	C107	TBA

ST. LUCIE WEST - NIGHT - COLLEGE CREDIT

168384	MAC1105	5:30-8:30PM	MW	COLLEGE ALGEBRA	3	J209	TBA
169541	MAC1105	5:30-8:30PM	TR	COLLEGE ALGEBRA	3	E110	TBA
168435	MAC1140	5:30-8:30PM	TR	PRECALCULUS ALGEBRA	3	E221	PEIRIS
168467	MAC2233	5:30-8:30PM	TR	BUSINESS CALCULUS I	3	E219	GODFREY
168246	MAT1033	5:30-8:30PM	MW	INTERMEDIATE ALGEBRA COMPUTER COMPONENT	3	J210	PAGE

168245	MAT1033	5:30-8:30PM	TR	INTERMEDIATE ALGEBRA COMPUTER COMPONENT	3	J216	ALCIRA
---------------	---------	-------------	----	--	---	------	--------

168436	MGF2107	5:30-8:30PM	MW	MATH LIBERAL ARTS II	3	E219	ALCIRA
---------------	---------	-------------	----	----------------------	---	------	--------

168421	STA2023	5:30-8:30PM	MW	ELEM STATISTICS I	3	E110	STRALE, JR
---------------	---------	-------------	----	-------------------	---	------	------------

ST. LUCIE WEST - NIGHT - COLLEGE PREPARATORY - REQUIRES TWO(2) ADDITIONAL HOURS PER WEEK IN ASC

169542	MAT0018	5:30-8:30PM	TR	PREP MATH I	3	TBA	TBA
168396	MAT0018	5:30-8:30PM	MW	PREP MATH I	3	C103	TBA
168238	MAT0028	5:30-8:30PM	MW	PREP MATH II	3	C107	TBA
168236	MAT0028	5:30-8:30PM	TR	PREP MATH II	3	C103	TBA
168462	MAT0028	5:30-8:30PM	TR	PREP MATH II	3	C107	TBA

MEDICAL ASSISTING

MAIN CAMPUS - DAY - VOCATIONAL CREDIT

168675	HSCV003	3:30-5:00PM	W	INTRO HEALTHCARE 7/11/2012-8/28/2012	FSU126	TBA	BLEND
---------------	---------	-------------	---	---	--------	-----	-------

NURSING-SPECIAL TOPICS

MAIN CAMPUS - DAY - VOCATIONAL CREDIT

168647	HSCV431C	8:00-4:45PM	M	CENTRAL SERV TECH TH BLEND	FSU223	TBA	BLEND
---------------	----------	-------------	---	-------------------------------	--------	-----	-------

NUTRITION

MAIN CAMPUS - INTERNET - COLLEGE CREDIT

168590	HUN1201			NUTRITION	3		MOSING
---------------	---------	--	--	-----------	---	--	--------

ST. LUCIE WEST - NIGHT - COLLEGE CREDIT

169540	HUN1201	5:30-8:30PM	MW	NUTRITION	3	TBA	TBA
168574	HUN1201	5:30-8:30PM	TR	NUTRITION	3	E106	FRIER

REF. #	COURSE ID	TIME	DAYS	COURSE TITLE	CR	RM	INSTRUCTOR
--------	-----------	------	------	--------------	----	----	------------

OFFICE ADMINISTRATION CAREERS (ALSO SEE COMPUTER SCIENCE)

MAIN CAMPUS - DAY - VOCATIONAL CREDIT

168744	OTAV005	12:30-4:00PM	MTWR	OFFICE SKILLS TRN I 6/25/2012-8/1/2012	E222		ZARRELLA
---------------	---------	--------------	------	---	------	--	----------

168743	OTAV005	9:00-12:30PM	MTWR	OFFICE SKILLS TRN I 6/25/2012-8/1/2012	E227		HITT
---------------	---------	--------------	------	---	------	--	------

	OTAV006	9:00-12:30PM	MTWR	OFFICE SKILLS TRN II 6/25/2012-8/1/2012	E222		ROWLES
--	---------	--------------	------	--	------	--	--------

	OTAV006	12:30-4:00PM	MTWR	OFFICE SKILLS TRN II 6/25/2012-8/1/2012	E222		HITT
--	---------	--------------	------	--	------	--	------

168458	OTAV948	9:00-3:00PM	MTWR	BUSINESS COOP I	E227		ROWLES
---------------	---------	-------------	------	-----------------	------	--	--------

MAIN CAMPUS - NIGHT - VOCATIONAL CREDIT

168427	OTAV005	5:30-9:30PM	MTW	OFFICE SKILLS TRN I	E222		PLATT
---------------	---------	-------------	-----	---------------------	------	--	-------

INDIAN RIVER COUNTY - DAY - VOCATIONAL CREDIT

168745	OTAV005	9:00-12:30PM	MTWR	OFFICE SKILLS TRN I 6/25/2012-7/31/2012	TBA		TBA
---------------	---------	--------------	------	--	-----	--	-----

MARTIN COUNTY - DAY - VOCATIONAL CREDIT

168746	OTAV005	8:30-12:00PM	MTWR	OFFICE SKILLS TRN I 6/25/2012-7/31/2012	C109		FOSTER
---------------	---------	--------------	------	--	------	--	--------

PARALEGAL STUDIES/LEGAL ASST (ALSO SEE CRIMINAL JUSTICE)

MAIN CAMPUS - INTERNET - COLLEGE CREDIT

169531	PLA2058			SURVEY OF LAW	3		TBA
---------------	---------	--	--	---------------	---	--	-----

169809	PLA2423			CONTRACTS	3		TBA
---------------	---------	--	--	-----------	---	--	-----

MAIN CAMPUS - NIGHT - COLLEGE CREDIT

169530	PLA2203	5:30-8:30PM	MW	CIVIL LITIGATION I	3	PS1311	TBA
---------------	---------	-------------	----	--------------------	---	--------	-----

PHILOSOPHY (ALSO SEE HUMANITIES)

INDIAN RIVER COUNTY - NIGHT - COLLEGE CREDIT

168565	PHI1930	5:30-8:30PM	TR	EASTERN PHILOS	3	D212	TBA
---------------	---------	-------------	----	----------------	---	------	-----

PHYSICAL SCIENCE (ALSO SEE BIOLOGICAL & MARINE SCIENCES)

MAIN CAMPUS - INTERNET - COLLEGE CREDIT

168493	ESC1000			EARTH SCIENCE	3		HORTON
---------------	---------	--	--	---------------	---	--	--------

MAIN CAMPUS - NIGHT - COLLEGE CREDIT

172506	GLY1010	5:30-8:30PM	TR	INTRO TO GEOLOGY	3	N127	ERGUN
---------------	---------	-------------	----	------------------	---	------	-------

INDIAN RIVER COUNTY - DAY - COLLEGE CREDIT

169637	ESC1000	9:15-10:45AM	MTWR	EARTH SCIENCE	3	TBA	TBA
---------------	---------	--------------	------	---------------	---	-----	-----

MARTIN COUNTY - NIGHT - COLLEGE CREDIT

168370	ESC1000	5:30-8:30PM	TR	EARTH SCIENCE	3	A107	TBA
---------------	---------	-------------	----	---------------	---	------	-----

OKEECHOBEE - NIGHT - COLLEGE CREDIT

168450	ESC1000	5:30-8:30PM	MW	EARTH SCIENCE	3	TBA	ERGUN
---------------	---------	-------------	----	---------------	---	-----	-------

ST. LUCIE WEST - DAY - COLLEGE CREDIT

168371	ESC1000	9:15-10:45AM	MTWR	EARTH SCIENCE	3	C109	BERNSTEIN
---------------	---------	--------------	------	---------------	---	------	-----------

ST. LUCIE WEST - NIGHT - COLLEGE CREDIT

169539	ESC1000	5:30-8:30PM	TR	EARTH SCIENCE	3	A125	TBA
---------------	---------	-------------	----	---------------	---	------	-----

PHYSICS

MAIN CAMPUS - DAY - COLLEGE CREDIT

168548	PHY1020	12:45-3:30PM	MW	PRINCIPLES OF PHYSIC	3	N108	VOEHL
---------------	---------	--------------	----	----------------------	---	------	-------

168630	PHY2054	9:30-12:30PM	TR	COLLEGE PHYSICS II	3	N314	VOEHL
---------------	---------	--------------	----	--------------------	---	------	-------

168631	PHY2054L	12:45-3:30PM	TR	COLL PHYSICS II LAB	1	N314	VOEHL
---------------	----------	--------------	----	---------------------	---	------	-------

INDIAN RIVER COUNTY - NIGHT - COLLEGE CREDIT

169644	PHY1020	5:30-8:30PM	MW	PRINCIPLES OF PHYSIC HISTORIC SEBASTIAN SCHOOL SITE	3	HSES	TBA
---------------	---------	-------------	----	--	---	------	-----

POLITICAL SCIENCE

MAIN CAMPUS - INTERNET - COLLEGE CREDIT

168507	POS1041			AMERICAN GOVERNMENT	3		MULANAX
---------------	---------	--	--	---------------------	---	--	---------

MARTIN COUNTY - DAY - COLLEGE CREDIT

169489	INR2002	11:00-2:00PM	TR	INTRO:INTL RELATIONS	3	TBA	JAKOBSEN
---------------	---------	--------------	----	----------------------	---	-----	----------

MARTIN COUNTY - NIGHT - COLLEGE CREDIT

168400	POS1041	5:30-8:30PM	MW	AMERICAN GOVERNMENT	3	B106	JAKOBSEN
---------------	---------	-------------	----	---------------------	---	------	----------

ST. LUCIE WEST - NIGHT - COLLEGE CREDIT

168401	POS1041	5:30-8:30PM	TR	AMERICAN GOVERNMENT	3	C109	JAKOBSEN
---------------	---------	-------------	----	---------------------	---	------	----------

PSYCHOLOGY (ALSO SEE HUMAN SERVICES)

MAIN CAMPUS - INTERNET - COLLEGE CREDIT

169945	DEP2004			HUMAN DEVELOPMENT	3		VAN HORN
---------------	---------	--	--	-------------------	---	--	----------

168469	DEP2004			HUMAN DEVELOPMENT	3		VAN HORN
---------------	---------	--	--	-------------------	---	--	----------

168508	PSY2012			INTRO PSYCHOLOGY	3		GRISHAM
---------------	---------	--	--	------------------	---	--	---------

REF. #	COURSE ID	TIME	DAYS	COURSE TITLE	CR	RM	INSTRUCTOR
--------	-----------	------	------	--------------	----	----	------------

PSYCHOLOGY (ALSO SEE HUMAN SERVICES)

MAIN CAMPUS - INTERNET - COLLEGE CREDIT							
169944	PSY2012			INTRO PSYCHOLOGY	3		GRISHAM
MAIN CAMPUS - DAY - COLLEGE CREDIT							
168589	PSY2012	9:30-12:30PM	MW	INTRO PSYCHOLOGY	3	R232	RUSSELL
MAIN CAMPUS - NIGHT - COLLEGE CREDIT							
168402	PSY2012	5:30-8:30PM	TR	INTRO PSYCHOLOGY	3	R131	RUSSELL
INDIAN RIVER COUNTY - DAY - COLLEGE CREDIT							
169686	PSY2012	11:00-12:30PM	MTWR	INTRO PSYCHOLOGY	3	TBA	CULP
INDIAN RIVER COUNTY - NIGHT - COLLEGE CREDIT							
168346	DEP2004	5:30-8:30PM	TR	HUMAN DEVELOPMENT	3	D218	CULP
168403	PSY2012	5:30-8:30PM	TR	INTRO PSYCHOLOGY	3	TBA	EZZIDIO
MARTIN COUNTY - DAY - COLLEGE CREDIT							
168571	PSY2012	11:00-12:30PM	MTWR	INTRO PSYCHOLOGY	3	B106	BLAISDELL
MARTIN COUNTY - NIGHT - COLLEGE CREDIT							
168404	PSY2012	5:30-8:30PM	TR	INTRO PSYCHOLOGY	3	B106	RIALS
OKEECHOBEE - DAY - COLLEGE CREDIT							
168679	PSY2012	2:10-5:20PM	TR	INTRO PSYCHOLOGY 7/3/2012-8/7/2012	3	TBA	TBA
OKEECHOBEE - NIGHT - COLLEGE CREDIT							
168445	DEP2004	5:30-8:30PM	TR	HUMAN DEVELOPMENT	3	TBA	TBA
ST. LUCIE WEST - DAY - COLLEGE CREDIT							
168348	DEP2004	11:00-12:30PM	MTWR	HUMAN DEVELOPMENT	3	E114	GREENE
168406	PSY2012	9:15-10:45AM	MTWR	INTRO PSYCHOLOGY	3	E114	GREENE
ST. LUCIE WEST - NIGHT - COLLEGE CREDIT							
168347	DEP2004	5:30-8:30PM	TR	HUMAN DEVELOPMENT	3	A132	GREENE
168405	PSY2012	5:30-8:30PM	MW	INTRO PSYCHOLOGY	3	J216	BLAISDELL

READING

MAIN CAMPUS - INTERNET - COLLEGE PREPARATORY - REQUIRES TWO(2) ADDITIONAL HOURS PER WEEK IN ASC							
169891	REA0017			PREP READING II	3		HUNTER
169893	REA0017			PREP READING II	3		HUNTER
MAIN CAMPUS - DAY - COLLEGE PREPARATORY - REQUIRES TWO(2) ADDITIONAL HOURS PER WEEK IN ASC							
168407	REA0007	11:00-12:30PM	MTWR	PREP READING I	3	J204	TBA
168408	REA0017	9:15-10:45AM	MTWR	PREP READING II	3	J204	TBA
MAIN CAMPUS - NIGHT - COLLEGE PREPARATORY - REQUIRES TWO(2) ADDITIONAL HOURS PER WEEK IN ASC							
168409	REA0017	5:30-8:30PM	MW	PREP READING II	3	J208	ENDRES
INDIAN RIVER COUNTY - DAY - COLLEGE PREPARATORY - REQUIRES TWO(2) ADDITIONAL HOURS PER WEEK IN ASC							
169645	REA0007	11:00-12:30PM	MTWR	PREP READING I	3	TBA	TBA
169684	REA0017	2:30-4:00PM	MTWR	PREP READING II	3	TBA	TBA
INDIAN RIVER COUNTY - NIGHT - COLLEGE PREPARATORY - REQUIRES TWO(2) ADDITIONAL HOURS PER WEEK IN ASC							
168410	REA0017	5:30-8:30PM	TR	PREP READING II	3	A101	BRUCE
MARTIN COUNTY - NIGHT - COLLEGE PREPARATORY - REQUIRES TWO(2) ADDITIONAL HOURS PER WEEK IN ASC							
168411	REA0017	5:30-8:30PM	TR	PREP READING II	3	A101	MCGUIRE
OKEECHOBEE - DAY - COLLEGE PREPARATORY - REQUIRES TWO(2) ADDITIONAL HOURS PER WEEK IN ASC							
169670	REA0017	8:30-11:40AM	MTWR	PREP READING II 7/9/2012-7/26/2012	3	TBA	TBA
OKEECHOBEE - NIGHT - COLLEGE PREPARATORY - REQUIRES TWO(2) ADDITIONAL HOURS PER WEEK IN ASC							
169669	REA0017	5:30-8:30PM	TR	PREP READING II	3	TBA	TBA
ST. LUCIE WEST - DAY - COLLEGE PREPARATORY - REQUIRES TWO(2) ADDITIONAL HOURS PER WEEK IN ASC							
168412	REA0017	11:00-12:30PM	MTWR	PREP READING II	3	E210	TBA
ST. LUCIE WEST - NIGHT - COLLEGE PREPARATORY - REQUIRES TWO(2) ADDITIONAL HOURS PER WEEK IN ASC							
169543	REA0007	5:30-8:30PM	TR	PREP READING I	3	TBA	TBA
168437	REA0017	5:30-8:30PM	M	PREP READING II BLENDED CLASS, INTERNET COMPONENT INCLUDED	3	C108	TBA

REAL ESTATE

MARTIN COUNTY - DAY - COLLEGE CREDIT							
169490	REE1040	8:00-11:30AM	TWR	R/E PRINC/PRAC I	4	A108	TBA

SECURITY OFFICER TRAINING

INDIAN RIVER COUNTY - NIGHT - VOCATIONAL CREDIT							
169709	SCV501	6:00-10:00PM	MTWR	SECURITY OFF TRAININ 7/9/2012-7/20/2012		GYAC	TBA GIFFORD YOUTH ACTIVITY CENTER

SERVICE LEARNING

INDIAN RIVER COUNTY - DAY - COLLEGE CREDIT							
168466	SLS2940	9:30-12:30PM	M	SERVICE LEARN/CIVIC ORIENTATION: MUSEUM; 6/25, 10 AM (231-0707 X117)	3	VBMA	SANCHEZ

REF. #	COURSE ID	TIME	DAYS	COURSE TITLE	CR	RM	INSTRUCTOR
--------	-----------	------	------	--------------	----	----	------------

SOCIOLOGY (ALSO SEE HUMAN SERVICES)

MAIN CAMPUS - INTERNET - COLLEGE CREDIT							
169941	SYG2000			INTRO TO SOCIOLOGY	3		GRISHAM
168512	SYG2000			INTRO TO SOCIOLOGY	3		GRISHAM
168513	SYG2010			SOCIAL PROBLEMS	3		WAGSTAFFE
MAIN CAMPUS - DAY - COLLEGE CREDIT							
168422	SYG2000	11:00-12:30PM	MTWR	INTRO TO SOCIOLOGY	3	R132	ENGLES
	SYG2000	8:00-10:50AM	MT	INTRO TO SOCIOLOGY	3	PS1218	ENGLES
MAIN CAMPUS - NIGHT - COLLEGE CREDIT							
168423	SYG2000	5:30-8:30PM	MW	INTRO TO SOCIOLOGY	3	R124	CORRODUS
INDIAN RIVER COUNTY - DAY - COLLEGE CREDIT							
169927	SYG2000	2:15-5:15PM	MW	INTRO TO SOCIOLOGY	3	TBA	PROBSTFIELD
INDIAN RIVER COUNTY - NIGHT - COLLEGE CREDIT							
168566	SYG2010	5:30-8:30PM	MW	SOCIAL PROBLEMS	3	B108	PROBSTFIELD
MARTIN COUNTY - DAY - COLLEGE CREDIT							
168595	SYG2000	9:15-10:45AM	MTWR	INTRO TO SOCIOLOGY	3	A102	TBA
ST. LUCIE WEST - DAY - COLLEGE CREDIT							
168424	SYG2000	11:00-12:30PM	MTWR	INTRO TO SOCIOLOGY	3	A132	CORRODUS
168425	SYG2010	9:15-10:45AM	MTWR	SOCIAL PROBLEMS	3	A132	CORRODUS
ST. LUCIE WEST - NIGHT - COLLEGE CREDIT							
169545	SYG2000	5:30-8:30PM	MW	INTRO TO SOCIOLOGY	3	TBA	LONGWORTH

SPEECH

MAIN CAMPUS - INTERNET - COLLEGE CREDIT							
168515	SPC1608			INTRO SPEECH COMMUNI	3		BROOKS
MAIN CAMPUS - DAY - COLLEGE CREDIT							
168388	SPC1608	9:15-10:45AM	MTWR	INTRO SPEECH COMMUNI	3	J107	WELLS
168451	SPC1608	11:00-12:30PM	MTWR	INTRO SPEECH COMMUNI	3	J107	WELLS
MAIN CAMPUS - NIGHT - COLLEGE CREDIT							
168449	SPC1608	5:30-8:30PM	TR	INTRO SPEECH COMMUNI	3	J103	BROOKS
MARTIN COUNTY - DAY - COLLEGE CREDIT							
169465	SPC1608	11:00-2:00PM	MW	INTRO SPEECH COMMUNI	3	A107	TBA
MARTIN COUNTY - NIGHT - COLLEGE CREDIT							
168392	SPC1608	5:30-8:30PM	MW	INTRO SPEECH COMMUNI	3	A101	NICOL
ST. LUCIE WEST - DAY - COLLEGE CREDIT							
168251	SPC1608	9:15-10:45AM	MTWR	INTRO SPEECH COMMUNI	3	C102	NICOL
168580	SPC1608	11:00-12:30PM	MTWR	INTRO SPEECH COMMUNI	3	C102	NICOL
ST. LUCIE WEST - NIGHT - COLLEGE CREDIT							
168250	SPC1608	5:30-8:30PM	MW	INTRO SPEECH COMMUNI	3	E210	WONG

SURGICAL TECHNOLOGY

MAIN CAMPUS - DAY - VOCATIONAL CREDIT							
168676	HSCV811L	6:30-3:00PM	TWRF	CENTRAL SERV PRACTIC 7/10/2012-8/17/2012		OJT1	TBA

IMPORTANT NEWS REGARDING
EXCESS HOURS AND TRANSFER TO
STATE UNIVERSITIES IN FLORIDA

Section 1009.286, Florida Statutes, establishes an “excess hour” surcharge for a student seeking a Baccalaureate Degree at a Florida public university. It is critical that students, including those entering Florida colleges, are aware of the potential for additional course fees. “Excess hours” are defined as hours that go beyond 115% of the hours required for a Baccalaureate Degree program. For example, if the length of the program is 120 credit hours, the student may be subject to an excess hour surcharge for any credits attempted beyond 138 credit hours (115% times 120 hours).

All students whose educational plan may include earning a Bachelor’s Degree should make every effort to enroll in and successfully complete those courses that are required for their intended major on their first attempt. Florida college students intending to transfer to a Florida public university should identify a major or “transfer program” early and be advised of admission requirements for that program, including the approved common prerequisites. Course withdrawals and/or repeats, as well as enrollment in courses nonessential to the intended major, may contribute to a potential excess hours surcharge.

Please schedule an appointment with your advisor to create an academic plan that ensures you enroll only in courses needed for your program so that you can avoid extra costs when transferring to one of Florida’s public universities.

ACADEMIC SUPPORT CENTER (ASC)

- **Instructors offer** students academic assistance in math, English, reading, and science. Assistance is also available for the TABE, HOBET, ACT, SAT, and Florida College Entry Level Placement Test.
- **Computer services** offer students word processing, software programs to support their studies, and computer equipment for special needs students.

ST. LUCIE COUNTY

MAIN CAMPUS - Miley Library, 3rd floor
(Call 772-462-7625 for additional details.)

All Services Monday - Thursday 8:00 a.m. - 8:00 p.m.
Friday, Saturday, Sunday Closed

ST. LUCIE WEST CAMPUS J-212

500 N.W. California Boulevard, Port St. Lucie (Call 772-336-6215 for additional details.)

All Services Monday - Thursday 8:00 a.m. - 8:00 p.m.
Friday, Saturday, Sunday Closed

INDIAN RIVER COUNTY

MUELLER CAMPUS - Room A-114

6155 College Lane, Vero Beach (Call 772-226-2508 for additional details.)

All Services Monday - Thursday 8:00 a.m. - 8:00 p.m.
Friday, Saturday, Sunday Closed

MARTIN COUNTY

CHASTAIN CAMPUS - Room 106

2400 S.E. Salerno Road, Stuart (Call 772-419-5615 for additional details.)

All Services Monday - Thursday 8:00 a.m. - 8:00 p.m.
Friday, Saturday, Sunday Closed

OKEECHOBEE COUNTY

DIXON HENDRY CAMPUS - Room 130

2229 N.W. 9th Avenue, Okeechobee (Call 863-824-6000 for additional details.)

All Services Monday - Thursday 8:00 a.m. - 8:00 p.m.
Friday, Saturday, Sunday Closed

Business & Entrepreneurship | Services & Training @ INDIAN RIVER STATE COLLEGE

- **Workshops & Seminars**
- **Continuing Education Licensing and Certification (live & online)**
- **Customized Corporate Training**
- **Entrepreneur Development Institute (EDI)**
- **Small Business Development Center (SBDC) at IRSC**



www.irscbiz.com
toll-free at 1-888-283-1177

Haven't applied for Financial Aid for Fall?

Now's the time!

Apply early to receive maximum funding!

www.fafsa.gov

Need to get smart about your money?

Start with CashCourse!

Cashcourse will provide you
with the know how
to handle your
personal finances.

This free online program
includes topics on:
budgeting, dealing with debit & credit cards,
saving money, paying for college,
and how to ensure your financial future.

www.cashcourse.org/irsc

Easy Online Student Services **WWW.FACTS.org**

- Degree audit to determine readiness to graduate
- 2+2 Transfer Information
- Transient Student Information

PROGRAMS OF STUDY

BACHELOR OF APPLIED SCIENCE

- Digital Media
 - Graphics & Web
 - Gaming & Video
 - Modeling & Simulation
- Organizational Management
 - Organizational Management major
 - Public Safety Administration major
 - Health Care Management major

BACHELOR OF SCIENCE

- Biology
- Education
 - Exceptional Student Education/ESOL
 - Middle Grades Mathematics
 - Secondary Mathematics
 - Middle Grades Science
 - Secondary Biology
- Human Services
 - Human Services Generalist
 - Youth & Family Studies
 - Addiction Studies
- Nursing (BSN)

ASSOCIATE IN ARTS

These are a representative sample of the many A.A. program options available.

- Accounting
- Agricultural Economics
- Agriculture
- Anthropology
- Architecture
- Art
- Biology
- Biotechnology
- Business Administration
- Chemistry
- Computer & Information Sciences
- Computer Sciences
- Criminal Justice
- Dietetics/Nutrition
- Economics (Business)
- Economics (Social Sciences)
- Education (Elementary/Special)
- Education (Secondary)
- Engineering
- English
- Environmental Science
- Film
- Finance/Marketing
- Foreign Language
- Forestry/Wildlife Ecology & Conservation
- History
- Humanities
- Journalism/Public Relations
- Marine Science
- Mathematics
- Music
- Musical Theater
- Music Therapy
- Nursing
- Occupational Therapy
- Parks & Recreation Mgt.
- Pharmacy
- Philosophy
- Physical Education
- Physics
- Political Science
- Pre-Medicine/Pre-Dental/Pre-Veterinary/Pre-Physical Therapy
- Psychology
- Public Administration
- Social Work
- Sociology
- Theatre/Dramatic Arts

ASSOCIATE IN SCIENCE / APPLIED SCIENCE

Technical Certificate and Applied Technology Diplomas also available

- Accounting Technology
- Agricultural Production Tech.
- A/C, Refrigeration & Heating Systems Technology
- Architectural Design & Construction Technology
- Automotive Service Mgt. Tech.
- Building Construction Tech.
- Business Administration
- Civil Engineering Technology
- Computer Information Technology
- Criminal Justice Technology
- Dental Asst. Tech. & Mgmt.
- Dental Hygiene
- Dental Lab Technology & Mgmt.
- Digital Media Technology
- Drafting & Design Technology
- Early Childhood Education
- Electrical Power Technology
- Electronic Engineering Tech.
- Emergency Admin. & Mgt.
- Emergency Med. Services
- Fire Science Technology
- Golf Course Operations
- Graphics Technology
- Health Information Management
- Health Service Management
- Human Services
- Interior Design Technology
- Landscape & Hort. Technology
- Marketing Management
- Medical Lab Technology
- Nuclear Medicine Technology
- Nursing, Associate Degree-R.N.
- Paralegal Studies/Legal Asst.
- Physical Therapist Assistant
- Radiography
- Respiratory Care
- Restaurant Management
- Theatre & Entertainment Tech.

CAREER TRAINING PROGRAMS

- Administrative Assistant
- A/C, Refrigeration & Heating Apprenticeship
- A/C, Refrigeration, & Heating 1 & 2
- Auto. Collision Repair & Refin.
- Automotive Service Tech 1 & 2
- Auxiliary Law Enforcement Officer
- Barbering
- Carpentry
- Central Service Technology
- Comm. Vehicle Driving
- Correctional Officer-Basic Recruit Training
- Correctional Officer Crossover from Law Enforcement Officer
- Cosmetology
- Cosmetology Specialist - Facials
- Cosmetology Specialist - Nails
- Culinary Operations
- Dietetic Mgt. & Supervision
- Diversified Career Technology
- Early Childhood Education
- Electrical Apprenticeship
- Environmental Services Training
- Firefighting - Basic Rec. Training
- Heavy Equipment Operations
- Law Enforcement-Basic Recruit Training
- Law Enforcement Officer Crossover from Correctional Officer
- Legal Administrative Specialist
- Line Erector Apprenticeship
- Masonry Apprenticeship
- Medical Administrative Specialist
- Medical Assisting
- Patient Care Assistant
- Pharmacy Technician
- Phlebotomy
- Plumbing Apprenticeship
- Practical Nursing
- Private Security Officer
- Supported Competitive Employment
- Surgical Technology
- Travel Agency Operations
- Voc. Education for Students with Disabilities
- Welding Technology (Applied)

ADVANCED TECHNICAL CERTIFICATES

- Manual Techniques for the PTA
- Advanced Respiratory Care Practice
- Perioperative Nursing
- PET/CT ATC

ADULT EDUCATION PROGRAMS

Adult Basic Education (ABE)

Provides a review of basic reading, writing, and math skills as the first step toward a GED diploma.

Adult High School (AHS)

Instruction is competency-based and enrollment is continous.

English as a Second Language (ESL)

Provides English language, literacy, and American Citizenship instruction.

General Educational Development (GED)

Provides a self-paced review of high school subjects prior to taking the high school equivalency (General Education Development) exam.

GED classes are now online.

As required by new state regulations, effective July 1, 2011 there will be a \$30 per semester tuition charge for Adult High School/GED/ESL for Florida residents and \$120 per semester tuition charge for non-Florida residents.

For more information contact the IRSC Information Call Center at 1-866-792-4772.

ST. LUCIE COUNTY

IRSC MAIN CAMPUS

ABE, AHS, ESL, GED (772) 462-7400
3209 Virginia Ave, Fort Pierce

Tomeu Center for Career & Academic Advancement, Building C

IRSC BLACKBURN EDUCATIONAL BUILDING

ABE, AHS, ESL, GED (772) 462-7100
3002 Avenue D, Fort Pierce

IRSC ST. LUCIE WEST CAMPUS

ABE/GED (772) 336-6230
500 N.W. California Blvd., Port St. Lucie,
Room A-119B, A-119C, and B-103

PRIMA VISTA ADULT EDUCATION CENTER

ESL (772) 343-9553
419 Irving Street, Port St. Lucie

MARTIN COUNTY

IRSC CHASTAIN CAMPUS

ABE, AHS, ESL, GED (772) 419-5612
2400 S.E. Salerno Road, Stuart

INDIANTOWN EDUCATION CENTER

ABE, AHS, ESL, GED (772) 597-5130
15655 S.W. Osceola Street, Indiantown

OKEECHOBEE COUNTY

Call (863) 824-6009 for additional details.

IRSC DIXON HENDRY CAMPUS

ABE, AHS, ESL, GED (863) 824-6009
2229 N.W. 9th Avenue, Okeechobee

YEARLING MIDDLE SCHOOL

ESL
925 N.W. 23rd Lane, Okeechobee

INDIAN RIVER COUNTY

Call (772) 569-0333 for additional details.

IRSC MUELLER CAMPUS

ABE/GED (772) 226-2536
ESL (772) 226-2507
6155 College Lane, Vero Beach (Building A-121)

FELLSMERE ELEMENTARY SCHOOL

ABE/GED
50 N. Cypress Street, Fellsmere

OUR LADY OF GUADALUPE CHURCH

ESL (772) 571-0288
12896 County Road 512, Fellsmere

OVER \$46 MILLION IN FINANCIAL AID AWARDED TO IRSC STUDENTS LAST YEAR!

Opportunities including State and Federal Financial Aid, Workforce Development Funds, and IRSC & Community-based Scholarships make college possible for EVERYONE, regardless of income.

To Apply:

1. Complete a Free Application for Federal Student Aid (FAFSA) online at www.fafsa.ed.gov.
2. Go to www.irsc.edu and click on Register & Pay for Classes. Complete the online certification document.
3. Admission status to IRSC must be complete.
4. Submit verification documents to the Financial Aid Office, if required.

For more information, call 462-7450 from St. Lucie County or toll-free 1-866-900-FAID (3243) from Martin, Indian River and Okeechobee counties.

Representatives from the IRSC Financial Aid Office
will be available to discuss the many financial aid options.

9:00 a.m. to 12:00 noon at:

Dixon Hendry Campus, Okeechobee
Check campus for available dates
during extended registration

St. Lucie West Campus, Port St. Lucie
2nd and 4th Thursdays of each month

Mueller Campus, Vero Beach
Monday & Tuesday
9:30 a.m. to 6:30 p.m.

Wednesday Thursday & Friday
8:00 a.m. to 5:00 p.m.

Chastain Campus, Stuart
Monday - 8:00 a.m. - 6:30 p.m.
Tuesday, Wednesday & Thursday
8:00 a.m. to 5:00 p.m.
Friday - 8:00 a.m. to 12:30 p.m.

BE ADVISED: Any student who withdraws from all classes prior to the 60% point of any term and has received any Federal Funds will owe a repayment to the Financial Aid programs. Federal regulations will prohibit a student who owes a refund from receiving any further Title IV aid until these refund obligations have been paid.

Title IV aid includes all Federal Financial Aid programs authorized under the Higher Education Act of 1965 (as amended). The following IRSC financial aid sources are part of the Title IV programs: Unsubsidized Stafford Loans, Subsidized Stafford Loans, Federal PLUS Loans, Federal Supplemental Educational Opportunity Grants, Federal Pell Grants, and Federal TEACH Grants.

To officially withdraw from classes, students must initiate a withdrawal form by contacting the registration office at any IRSC campus or online at www.irsc.edu. Total withdrawals cannot be done online.

The following information is important to you and may be obtained by contacting the following offices or by reviewing the listed web sites:

Financial Assistance Available: www.irsc.edu

Institutional Programs and Policies: www.irsc.edu (also see the IRSC Catalog)

Security Policies and Crime Statistics: Student Handbook available at the Student Affairs Office

Athletic Program Participation Rates: See IRSC Athletic Director

Rights under Family Education Rights and Privacy Act (FERPA): Admissions & Records

Completion Rates: www.irsc.edu

Due to Florida legislation there are changes related to eligibility for all Bright Futures Scholarships

Visit www.floridastudentfinancialaid.org/SSFAD/factsheets/BF.htm

or call 1-888-827-2004 for more information

LOOKING FOR A SCHOLARSHIP?



Scholarship Tracking and Review System

The IRSC Foundation offers many scholarships to IRSC students:

- ANNUAL SCHOLARSHIPS for new and returning students
- HEALTH SCIENCE SCHOLARSHIPS for health science students
- TRANSFER/BACCALAUREATE SCHOLARSHIPS for IRSC students continuing their education towards a 4-year degree

Visit www.irscfoundation.org or call (772) 462-4786

Don't let financial concerns keep you from continuing your education.



Opportunities include:

Loans

Grants

Scholarships

Work Study and more!

For more information, call (772) 462-7450 or 462-4740 from St. Lucie County or toll-free 1-866-900-FAID (3243) from Martin, Indian River and Okeechobee counties.

Main Campus — Fort Pierce

3209 Virginia Avenue, Fort Pierce, FL 34981-5596
1-866-792-4772

NUMBERS TO CALL:

Student Success Services	462-4740	ASC	462-7625
Financial Aid	462-7450	Library	462-7600
Bookstore	462-7700	Adult High School	462-7415
Records Center	462-7460	Adult Education Center	462-7400
Student Affairs	462-4706	GED	462-7401

LEGEND

- | | |
|--|--|
| A — BEN L. BRYAN, SR. ADMINISTRATION BLDG. | P — ANNE WILDER AQUATIC COMPLEX
P5 TENNIS COURTS |
| B — BUSINESS DEVELOPMENT CENTER | PT — PHYSICAL THERAPY |
| C — TOMEU CENTER FOR CAREER & ACADEMIC ADVANCEMENT | Q — RADIO STATION - WQCS |
| E — PNC CAREERS BUILDING | R — CLASSROOM BUILDING/WYNNE BLACK BOX THEATRE, LIFELONG LEARNING INSTITUTE |
| F — ADMINISTRATION ANNEX | S — LEROY C. FLOYD ADMINISTRATIVE SERVICES BUILDING |
| FSU — SMITH CENTER FOR MEDICAL EDUCATION | T — MCALPIN FINE ARTS CENTER |
| G — GYMNASIUM | U — HEALTH & WELLNESS CENTER |
| H — MARY L. FIELDS HEALTH SCIENCE CENTER | V — KIGHT CENTER FOR EMERGING TECHNOLOGIES |
| I — CRIME LAB | W — CREWS HALL (REGISTRATION, FINANCIAL AID, STUDENT SERVICES, SECURITY) |
| J — CLASSROOM BUILDING | Y — BROWN CENTER FOR INNOVATION AND ENTREPRENEURSHIP |
| KSU — KOBLEGARD STUDENT UNION BOOKSTORE & MAILROOM | EN — INSTITUTE OF COSMETOLOGY & BARBERING |
| L — MILEY LIBRARY AND ACADEMIC SUPPORT CENTER (ASC) | EN — SECURITY |
| M — PRINT SHOP | ES — CHILD DEVELOPMENT CENTER |
| N — SCIENCE CENTER/HALLSTROM PLANETARIUM | Z — RACQUETBALL COURTS |
| O — OCCUPATIONAL BUILDING | |

REVISED 3/2012

IRSC Locations

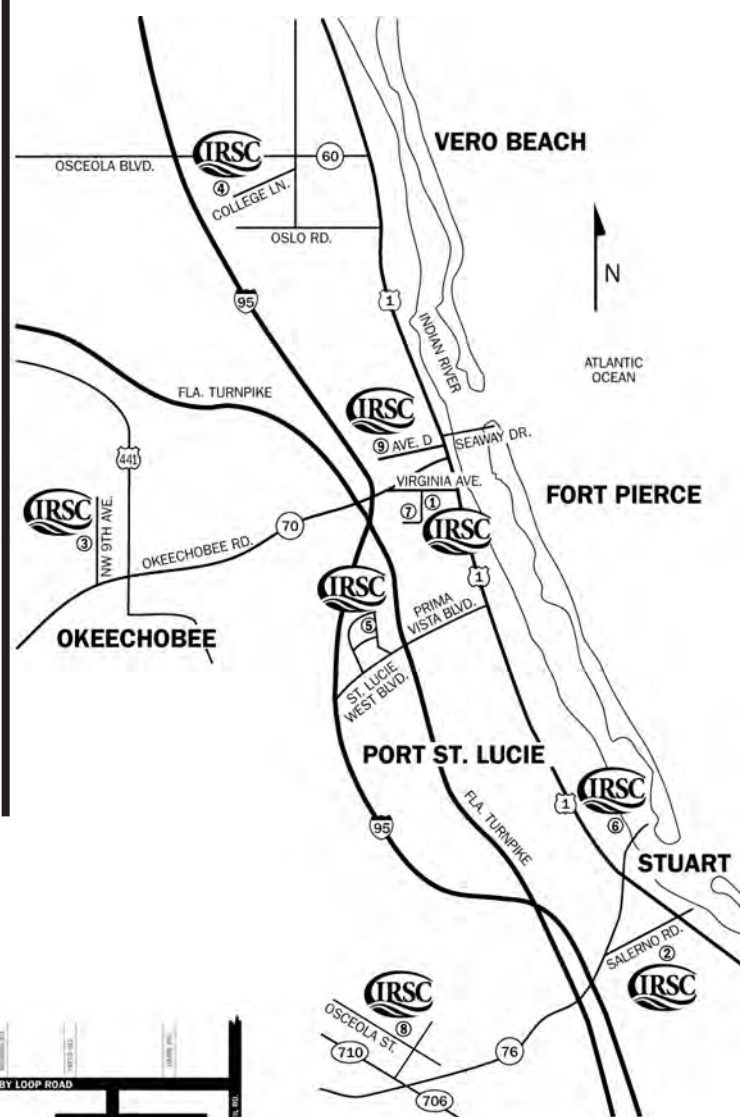

- 1. MAIN CAMPUS**
3209 Virginia Avenue
Fort Pierce, FL 34981-5596
772-462-4772
- 2. CHASTAIN CAMPUS**
2400 S.E. Salerno Road
Stuart, FL 34997
772-283-6550
- 3. DIXON HENDRY CAMPUS**
2229 N.W. 9th Avenue
Okeechobee, FL 34972
863-824-6000
- 4. MUELLER CAMPUS**
6155 College Lane
Vero Beach, FL 32966
772-569-0333
- 5. ST. LUCIE WEST CAMPUS**
500 N.W. California Blvd.
Port St. Lucie, FL 34986
772-879-4199
- 6. *PRIMA VISTA ADULT EDUCATION CENTER**
419 Irving Street
Port St. Lucie, FL 34983
772-343-9553
- 7. *TREASURE COAST PUBLIC SAFETY TRAINING COMPLEX**
4600 Kirby Loop Road
Fort Pierce, FL 34981
772-462-7150
- 8. *INDIANTOWN EDUCATION CENTER**
15655 S.W. Osceola Street
Indiantown, FL 34956
772-597-5130
- 9. *IRSC BLACKBURN EDUCATIONAL BUILDING**
3002 Avenue D
Fort Pierce, FL 34947
772-462-7100

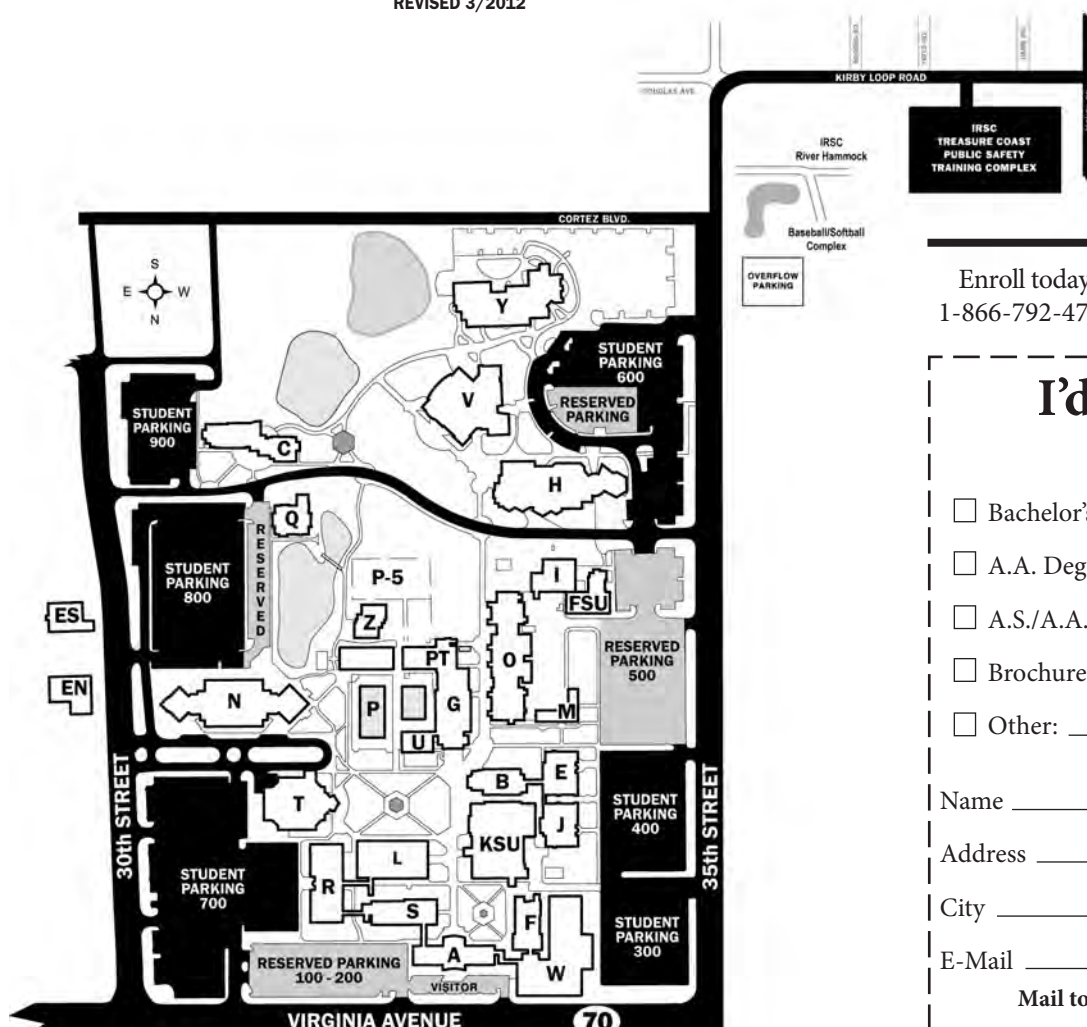

Enroll today for Summer classes at the IRSC campus nearest you or call 462-4772; 1-866-792-4772 toll-free (Stuart, Vero Beach and Okeechobee) for more information.

I'd like to know more about IRSC.

Please send me information on:

- | | |
|--|---|
| <input type="checkbox"/> Bachelor's Degree Programs | <input type="checkbox"/> Career Training Programs |
| <input type="checkbox"/> A.A. Degree Programs | <input type="checkbox"/> Financial Aid |
| <input type="checkbox"/> A.S./A.A.S. Degree Programs | <input type="checkbox"/> Student housing |
| <input type="checkbox"/> Brochures on: _____
(Please Print) | |
| <input type="checkbox"/> Other: _____ | |

Name _____

Address _____

City _____ State _____ Zip _____

E-Mail _____ Phone _____

Mail to: IRSC Information Call Center
3209 Virginia Avenue, Fort Pierce, FL 34981-5596

CS12SUM